OVER SIXTY LIVES LOST AND MANY PERSONS INJURED IN TRAIN WRECK

MYSTERY SHROUDS DISAPPEARANCE ALAMEDA SOCIETY WOMAN AND CHILD

Exclusive Associated Press Service

Oakland Tribune.

LAST Edition

VOL LXXII. WEATHER—Oakland and vicinity: Showers tonight and Sunday; light southerly winds. OAKLAND, CALIFORNIA, SATURDAY EVENING, JANUARY 22, 1910. 18 PAGES No. 155

BLOODHOUNDS TRAIL BANDITS

OVER 60 DIE WHEN TRAIN GOES INTO RIVER

Scores Are Drowned Like Rats in Trap as Cars Crash Through Bridge

LIST OF THE INJURED WILL REACH HUNDRED

Heroic Efforts of Conductor Saves the Lives of Many From Diner

SUDBURY, Ont., Jan. 22.—The wrecked Canadian Pacific cars settled this afternoon and disappeared from view. Efforts to attach a cable to the dining-car and pull it from the river proved fruitless.

NORTH BAY, Ont., Jan. 22.—The horror of the wreck of the Canadian Pacific passenger train at Spanish river yesterday afternoon grows as hours pass. At least two score of lives were snuffed out in a twinkling and others have since died from frightful injuries. Not one car, as at first reported, but three, took the terrible plunge down the steep embankment into the icy waters of the river.

When the train left Sudbury at noon, it carried about 100 souls. The train was made up as follows:

Engine, mail and baggage car, express, second-class coach, colonist, first-class coach, dining car and Pullman.

CAR SPLIT IN TWO.

Spanish river is thirty-eight miles from Sudbury. The railroad at that point cuts into the side of a hill and crosses the river over an iron bridge. The bridge was approached at a fair rate of speed and the engine, mail, baggage and express cars were on the structure. From reasons, not yet ascertained, the trucks of the second-class coach jumped the track. It struck the bridge abutments and was split in two as clean as though the job had been done with a huge cleaver.

CARRIED INTO RIVER.

The momentum of the train carried the half of the second-class coach with passengers, the colonist car, first-class car and dining car on their trucks, down the bank and into the river. The Pullman fell over on its side, near the tracks.

DROWN IN TRAP.

Caught in a trap, every passenger on the second-class coach, colonist car and first-class coach, was drowned, and only most heroic efforts saved eight persons from the diner. Estimates by railroad men and survivors place the loss of life at sixty-five, although it must be admitted that it is hardly possible to arrive at anything like an accurate conclusion even after many long hours of the most heroic work.

FOUR MORE DIE.

Eighteen of those killed were in the second-class car and most of them were foreigners whose names were difficult to ascertain. It is known that there were twenty passengers in the first-class car, and it is believed that there are five bodies in the dining car. Of the injured four died today and others are near death.

LIST OF DEAD.

The known dead are:
MRS. C. HOUDE
WILL LAVERY, fireman.
GEORGE M. ILHENY, fireman, North Bay.
JOS. PENAULT.
M. SPINKOSA.
MIKE MIKEWYCLOUKO.
LAREDORF HOPPI.
JOSE MAROTT, address unknown.
JOHN ROSEBACK.
UNIDENTIFIED PRIEST.

INJURED AND DYING.

Twenty-two injured are in the Sudbury general hospital, several of whom cannot survive. Ten more are being cared for at hotels. The following is a list of

(Continued on Page 2.)

QUARTETTE BORN; RACE SUICIDE'S HARDEST BLOW

LOS ANGELES, Jan. 22.—A mixed quartette of babies—two boys and two girls—arrived last night at the home of Mr. and Mrs. W. W. Wilson in this city, making twelve children born to this couple in nine years. The Wilsons were married in Chicago 25 years ago. After their first child was born there was an interval of 16 years. Then twin girls arrived, followed two years later by triplets. Four years ago another set of triplets made their appearance. Only seven of the children are living, including the four ushered into the world last night.

WIDOW GRADUATES FROM HIGH SCHOOL AFTER LONG STRIFE

CHICAGO, Jan. 22.—When the midyear graduating exercises of the Walker High School are held at the Art Institute next Friday afternoon there will be among the happy boys and girls who receive their much-coveted sheepskins a little woman in widow's weeds.

The occasion will mark for her the completion of three and a half years of untold privation and struggle that she and her three little children may live in comfort.

She is Mrs. Hannah Jacober. Five years ago she came from Germany and soon her husband died. Then she decided to become a school teacher, and the struggle to care for herself and little ones began.

Last night the school dramatic club gave an entertainment and the hall was crowded. Some time today the entire proceedings will be presented to Mrs. Jacober and she will be able to graduate, if she so desires, in as pretty a costume as any of the others.

Mrs. Jacober has already taken some examinations for entrance to the Chicago Normal School and has passed them all. It is considered probable that her one ambition will be gratified before long.

CAPTURED BY EFFORTS OF HIS OWN FATHER

Roy E. Pettik Halted By Volley of Shots From Policeman's Revolver

SAN FRANCISCO, Jan. 22.—In a last daring effort to escape from the arms of the law, which had pursued him relentlessly for three years, and had finally found and captured him through the medium of his own father, sheriff of a Michigan county, Roy E. Pettik, college graduate, attorney, forger, embezzler and deserter from the United States navy, broke away from Deputy Sheriff F. L. Convis at an early hour this morning, and was recaptured after a volley of shots had been fired at him by a policeman.

The young man's father had been on his trail with a forgery warrant for years, and it was through the medium of Deputy Sheriff Convis, who was a member of Sheriff Pettik's staff and who happened to be in San Jose attending the funeral of his brother, that the much-wanted man was captured. Convis had been instructed to be on the lookout for him and chanced to meet him on the street last night, taking him at once to the city prison. He spent the night there and was being moved to Mare Island this morning on a Market-street car when he suddenly broke from Convis' grasp and dashed up the street.

FIRES AT FUGITIVE.

Although there was a number of pedestrians near the corner of Eddy and Market streets at the time, Policeman Maurice Hayes did not hesitate to use his revolver and fired a number of shots at the fugitive. Finally he threw up his hands and surrendered as the bullets were rained about his head, and continued the trip to Mare Island. He will be sentenced by the Federal authorities for deserting from the United States ship Franklin at Norfolk, Va.

He is 28 years old, affiliated with several fraternal organizations and a man of prepossessing appearance. It is claimed that while he was a member of the crew of the Franklin he borrowed sums of money from officers and men of the ship and stole everything he could lay his hands on before deserting.

The forgery for which he was originally searched for by his own father was his first known offense committed in Michigan, and which in the end led to his arrest.

Six Are Hurt When Car Leaves The Track

CINCINNATI, Jan. 22.—Six persons were hurt, three seriously, when a passenger train from Chicago, on the Cleveland, Cincinnati, Chicago and St. Louis Railway was derailed two miles west of this city today. The injured include five trainmen and one passenger, the latter being only slightly hurt.

The official explanation of the accident is that a piece of iron dropped under the locomotive, derailing it, the cars following the engine.

Four hours after the wreck occurred the body of Fireman C. E. Goldfe of Indianapolis was found under the tender. Conductor Frank Stadt Lander of Newport, Ky., died soon after being taken to the hospital. The condition of Baggageman John Stickel of Cincinnati is pronounced grave.

WIFE MISSING WITH CHILD; SEARCHERS ANXIOUS

Mrs. Ruth Mitchell of Alameda Has Suddenly Dropped From Sight

ATTORNEY INTIMATES HUSBAND IS INVOLVED

E. K. Taylor Would Like to Know Whereabouts of the Fair Divorcee

A shroud of mystery surrounds the sudden disappearance of Mrs. Ruth Mitchell of Alameda, wife of Frank S. Mitchell, debonair clubman and commission broker and reputed gay Lothario, who created a sensation by trying to commit suicide in the offices of her husband in the Western Union building in San Francisco about six months ago, after she had instituted divorce proceedings on the grounds of cruelty and undue familiarity with other women.

That their home in Alameda was converted into a rendezvous for women who were sought by her husband, was averred by young Mrs. Mitchell in her complaint for divorce.

Instances of cruelty and deprivation were cited by the fair plaintiff, who, after obtaining an interlocutory decree, attempted her life, and was only frustrated by her husband, who knocked a loaded revolver out of her hands.

FAIL TO FIND CLUE.

Attorney E. K. Taylor, counsel for Mrs. Mitchell, is looking for his client. He stated today that he had made inquiries of everyone who had known Mrs. Mitchell in this city and in San Francisco, but there was no clue as to her whereabouts.

That Mitchell has had a hand in the disappearance of his wife is the theory held by Attorney Taylor and friends in this city, who befriended the woman. The Mitchells have a young child, whose whereabouts is unknown.

Attorney Taylor said today: "It is necessary for me to consult Mrs. Mitchell on important legal business, but every attempt I have made to find her has been without avail. I think she has been sent out of the State."

FRIENDS ANXIOUS.

That Mitchell has some ulterior motive in ridding himself of his wife's presence has been intimated by Attorney Taylor and friends familiar with the case, and who are anxious to locate Mrs. Mitchell. She was only seen a few times after the fuss with her husband, when she called at his office to make a demand upon him for alimony alleged to be due her, and fired a revolver. The shot only missed her temple. She was treated at the Receiving Hospital.

The fair divorcee and her husband resided in Alameda for several years on Central avenue. Their divorce suit stirred society and was the talk of club circles for many months.

Indictment Against Heinze Is Quashed

NEW YORK, Jan. 22.—Judge Hough, in the United States circuit court today, sustained the demurrer entered by Attorney John B. Stanchfield and quashed the indictment against F. Augustus Heinze in the Mercantile National bank case.

The ground for the court's action was that mainly urged by Heinze and counsel, Judge Hough ruling that the presence in the grand jury room of John P. Fernsler, an expert accountant, in any capacity except that of a witness was prejudicial to Heinze and legal rights.

Judge Hough intimates in his decision that the technical illegality which he holds was committed in this case might easily be remedied by resubmission of the case in the proper way to the grand jury. The decision is considered important, however, inasmuch as this same accountant, or another equally disqualified under this decision, was it is reported, employed before the federal grand jury which indicted Chas. W. Morse and John R. Walsh.

CLERGYMAN THINKS HE HAS EARNED HIS REWARD IN HEAVEN

NEW YORK, Jan. 22.—Rev. W. Reyeneck Adams is tired of Hoboken, N. J., where he has been a pastor for the last three years. He has handed in his resignation, with the following comment:

"Any pastor who has worked in Hoboken has earned a place in heaven.

"My great joy is that I am going to leave Hoboken. It is an indifferent place and apparently no effective work can be done there. I could accomplish more and be happier in any other place."

Plans Complete for Aviation Meet

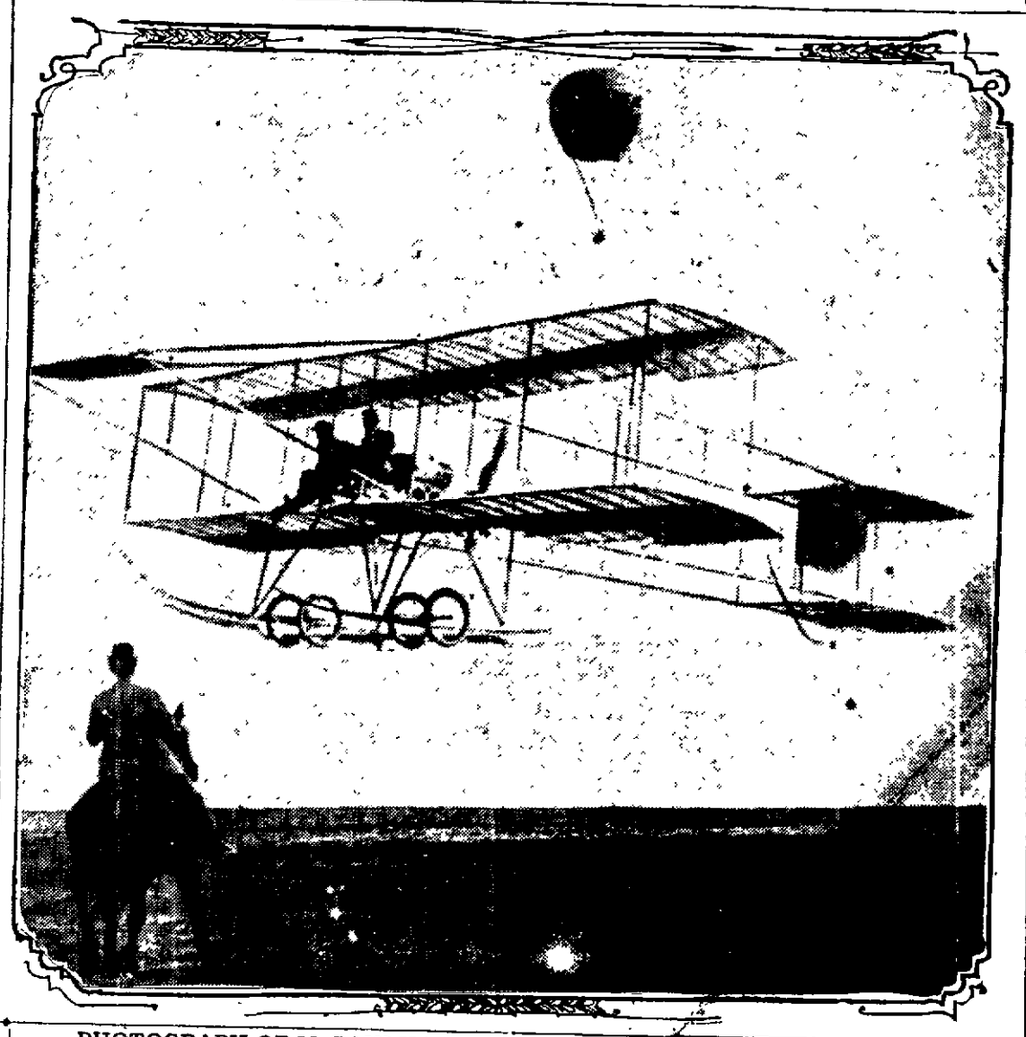

PHOTOGRAPH OF M. PAULHAN CARRYING PASSENGER IN HIS BIPLANE.

FOOD BOYCOTT MOVE GAINS RECRUITS DAILY

Abstinence Protest Against High Price of Meat Growing

EAST ST. LOUIS, Jan. 22.—Aided and abetted by soaring meat prices, the shanty goat has broken into the realm of table delicacies, and is making his appearance on many tables in the disguise of lamb chops.

Hundreds of goats are being slaughtered daily in the stock yards here. The majority of them are called Angoran and hail from Texas, but many an enterprising farmer is taking advantage of the situation by disposing of the children's pet, commonly known as a "rail splitter goat."

These goats are sold to retailers as chops.

The butchers say objections to goat chops are purely psychological.

LABOR JOINS THE WORK.

CHICAGO, Jan. 22.—Organized labor of Chicago joined actively yesterday in the war on high prices of meat and other commodities. The Chicago Federation of Labor, several months ago, decided to take up cudgels against high prices of meats and the appointment of a committee was authorized for the purpose of investigating. President John Fitzpatrick yesterday announced the personnel of the "High Cost of Living" committee.

The first federation committee meeting will be held next Wednesday evening to outline the scope of the investigation and to divide the work among various members. At the suggestion of Professor Hoxie, secretaries of all affiliated unions will make investigations among the membership touching the cost of living two, five and ten years ago, as compared with the present cost of commodities.

WILL INVESTIGATE COST.

The purchasing power of $1 today, as compared with its purchasing power two, five and ten years ago, will be used as a basis. Not only meat, but all articles of food will be included in the inquiry. It is likely that the committee will delve into a comparison of rent figures and the cost of clothing. Government reports also will be studied, with a view of arriving at a scientific conclusion. It is likely that the committee will ask experts in various lines of trade to give information on the subject.

UNWILLING TO TALK.

NEW HAVEN, Conn., Jan. 22.—While secretaries of various labor unions have received letters asking co-operation in a boycott on meat, members of local unions refuse to state what action is contemplated, on the ground that any-

(Continued on Page 3.)

THIRTY MILLIONS WILL BE ASKED FOR IRRIGATION

WASHINGTON, Jan. 22.—The Senate committee on irrigation will report a bill providing for a $30,000,000 bond issue to complete irrigation projects. The committee was in session until late today working on details of the bill which is to be in line with President Taft's recommendations.

ANTI-TRUST LAW OF STATE IS UPHELD

Appellate Court Confirms the Conviction of Manager of Sacramento Firm

SACRAMENTO, Jan. 22.—The Appellate Court of the Third district today rendered a decision upholding the Cartwright Anti-trust law and confirming the decision of the Superior Court of Sacramento county, which convicted J. O'Keefe, Sacramento manager of the Western Meat Company, of violating the law and fined him $500. O'Keefe will have to pay the fine.

The trial of O'Keefe was bitterly fought in the Superior Court here.

It was prosecuted by District Attorney Wachorst and was the first case tried under the Cartwright law. It was shown at the trial that the Western Meat Company sold meat to butchers of the local meat trust at a lower price than to independent butchers.

The opinion was written by Justice Hart and the lower court is upheld on every point.

Twelve Men Killed By Falling Walls

CHLARERO, Belgium, Jan. 22.—A large building in the course of construction near the viaduct, the foundations of which had been weakened by the rains fell yesterday, burying the workmen in the ruins. Twelve men were killed and a score injured.

PAULHAN IS TO TRY FOR SOME NEW RECORDS

Estimated That 75,000 People Will Watch Noted Men Birds at Tanforan

SAN FRANCISCO, Jan. 22.—Announcement by Paulhan, the noted French aeroplanist, that he intends to shatter more world's records during the three days of the aviation meet under the auspices of the San Francisco Examiner at Tanforan park, beginning tomorrow, is attracting the attention of everyone in the northern part of the state. Already the different transportation companies are planning for the crowds which it is estimated will be close to 75,000 at 2 o'clock tomorrow afternoon, when the meeting opens.

M. Paulhan and his entourage reach this city tonight on the Shore Limited at 9:30 o'clock. Edwin Cleary, manager for the French aviators, came this morning. In his charge were the big machines in two cars. Among them are the two big Farman biplanes and the two little Bleriot monoplanes.

TO WELCOME PAULHAN.

Arrangements were perfected last night by the committee in charge of the annual celebration of French independence to receive M. Paulhan with all the honors due the chief conqueror of the air.

The Cercle de l'Union, through Dr. J. D. Chantreau, its president, has provided for the entertainment of the aviator and has invited him to be the guest of honor at a banquet at the club. A telegram was dispatched yesterday to Paulhan by the club and an answer declaring the bird-man probably would be able to accept, was received.

The magnitude of the meet arranged by the Examiner on short notice, when representatives of other cities were bidding for the privilege of seeing Paulhan and the French aviators, has resulted in a perfect system for the handling of the great crowds that are expected to come from all parts of the state and Nevada.

RAILROAD ARRANGEMENTS.

The Southern Pacific railroad will run trains to the gates of the park over the cut-off. These trains will be on a ten-minute schedule. A trial was made yesterday with a train of fifteen cars and the trip was made in twenty-two minutes.

The Southern Pacific and the United Railroads have arranged that passengers without return tickets may obtain them at the park before boarding the cars. Each company has provided separate exits and entrances and so complete are these arrangements that at the end of the day's trials the park can be emptied in a short space of time.

The United Railroads will run cars

(Continued on Page 2.)

SIX POSSES IN PURSUIT OF TRAIN ROBBERS

Outlaws Hold-up Engineer on Missouri Pacific and Cut Off Cars

LOOT UNITED STATES MAILS OF FULLY $10,000

Rewards Aggregating $5200 Offered By the State and Postal Inspector

ST. LOUIS, Jan. 22.—With all trails leading to St. Louis covered, 200 men, divided into six posses, are pursuing the four train robbers, believed to be practical railroad and mail service men, who last night held up and robbed the mail cars of Missouri Pacific train No. 8 near Eureka, Mo.

Postoffice Inspector Dixon stated that the loot might amount to $10,000. The bloodhounds, which were put on the trail at dawn, started towards St. Louis from the scene of the robbery, thirty miles from here.

Rewards aggregating $5200 have been offered by the State of Missouri and United States postoffice inspection service for the arrest and conviction of the robbers.

The safe in the express car resisted all the efforts of the robbers to open it with jimmies and crowbars, and they did not attempt to use an explosive.

Two of the bandits boarded the train, due in St. Louis at 10:40 o'clock from Kansas City at Pacific, nine miles west of Eureka, at 10:15 o'clock. The other two flagged the train a mile east of Eureka in a lonely spot, with red lanterns.

MAIL CARS CUT OFF.

As the train slowed down the two on board climbed over the tender and covered the engineer and fireman.

The engine, mail coach and combination baggage and express cars were cut off, after the express messenger and mail clerks had been ordered from their cars.

F. E. Beeton, the baggage clerk, hesitated about leaving his car and a bullet carried away his hat and a lock of hair.

ROBBERS TAKE TIME.

With one of the robbers at the throttle the engine and two cars ran to Castlewood, six miles distant, where the four took their time about rifling the mail.

The quartette then disappeared into the woods. The stranded passenger coaches, three in number, lay on the main line until two o'clock this morning when they and the engine, tender, baggage and mail cars were brought into St. Louis by a freight train.

The engine and the two cars with it, were not located until the engineer and fireman ran the six miles back, after getting their orders from the highwaymen.

REWARD FOR BANDITS.

W. W. Dixon, post office inspector in charge at St. Louis, announced this morning, that he would offer a reward of $1000 each for the capture of the robbers. He had just returned from the scene of the robbery where five of his assistants were working.

Three big registered pouches were overlooked by the bandits.

BLOODHOUNDS ON TRAIL.

The bloodhounds, as soon as they were put on the trail, followed it east from the scene of the robbery to Manchester, St. Louis county, and thence along the Manchester road toward St. Louis. This caused the belief that the robbers came here and the local police have been ordered to join in the search. Train robbery in Missouri is now a capital offense.

The five mail clerks were changing their clothes when the train was held up and they were forced out into the cold without their trousers. They took refuge in the smoker and passengers supplied them with clothes.

NICKEL-BACK LAW MAKES PLENTY OF SEATS FOR WOMEN

TRENTON, N. J., Jan. 22.—Passage by the common council here of an ordinance providing that all persons who cannot get seats on trolley cars need not pay fares has given rise to an unusual situation. Crowded cars have suddenly become popular. "Stand up and save your fare!" is the slogan of hundreds of men passengers who have never before been known to give up their seats to women.

The ordinance provides that conductors must refund fares to men who give up their seats to women passengers. Some women object now to the prevailing gallantry of the opposite sex, as they really prefer to stand.

PAULHAN IS TO TRY FOR SOME NEW RECORDS

Estimated That 75,000 People Will Watch Noted Man-Birds at Tanforan

PERFECT RAILROAD PLANS HAVE BEEN ARRANGED

Noted Frenchman to Arrive Tonight While Aeroplanes Are Already Here

(Continued From Page 1.)

from the ferry out Mission street and out Market street via Valencia street. The Polk and Larkin street cars also will carry passengers to the track.

Automobiles must take the Mission road and enter by the Mission road gate. This is necessary because machines arriving on the east side of the park would have to cross the tracks of the Southern Pacific and United Railroads, where cars will be banked. Automobiles cannot go by South City.

PAULHAN'S MACHINES.

The Farman biplane is the machine which Paulhan will use when he attempts the altitudes where none have flown before. It is his dream and that of every other aviator to reach that strata twelve miles above the earth where the air is always warm and constant and in a state of restful drift.

In the present knowledge of aviation this would seem impossible, but experts say that the great passenger-carrying craft of the future will take their untroubled way along this calm sea of ether, descending through the dangerous cloud banks and maelstroms only when necessary to alight.

The Bleriot monoplane used by Paulhan is the type employed by the man after whom it is named, who made history by being the first to leave the shores of France in an airship and to alight on English soil.

AEROPLANES ARRIVE.

The unloading of the machines was superintended by Manager Cleary, who was about the busiest man in San Francisco today. Cleary spent the day at the park, seeing that everything is in readiness for the trials tomorrow. On his arrival he was met by C. C. Bradley, vice-president of the Pacific Aero Club.

It is Paulhan's wish that at his attempts to smash world's records there will be present an officer of the United States army that the time may be recorded authoritatively. Members of the Pacific Aero Club also will be on the ground for this purpose.

M. Paulhan and entourage will stay at the St. Francis Hotel. All arrangements have been made for their entertainment and when the aviator raises his eyes to the blue above that he has threaded so often he will see floating in the breeze the flag of his own country. This has been arranged as a compliment to Paulhan and his exploits.

AFTER WORLD'S RECORDS.

Paulhan in Los Angeles yesterday reiterated the statement that he would try to break the world's endurance record held by Henri Farman. Farman remained in the air four hours seventeen minutes and thirty-five seconds at a meet at Chalons, France, in 1909.

THOUSANDS OF RESERVATIONS.

General Passenger Agent Frank E. Batturs of the Southern Pacific reiterated his statement yesterday that all indications point to the assembling of one of the largest crowds ever drawn to San Francisco. Interest in the meeting is almost as keen in the interior of the State as it is in this city. Thousands of reservations from the interior are being called for each day. Visitors for the meeting began to arrive in the city yesterday and the big influx may be expected today and tomorrow.

That new knowledge of the air currents and columns and the maelstroms of the blue about San Francisco will be acquired through the aviation meeting was the statement made yesterday by those interested in the scientific phase of flying. The estimates that have been made by the Pacific Aero Club are as comprehensive as they could be under the circumstance, but the members have been unable to determine accurately what will be the effect of the currents on the airships.

HOW TO CUT THE PRICE.

The admission to the Tanforan Park will be $1. The Examiner, however, has arranged to reduce this price to one-half. An aviation coupon is published in The Examiner and will be printed every morning till the end of the meeting. With this coupon you can obtain a ticket at any of the branch offices for 50 cents.

M. Paulhan, who has been nominated as the "Greatest Living Bird-Man," receives about $250,000 a year to put into service the rare perceptions and knowledge possessed by himself and twelve other men—Wilbur Wright, Bleriot, Delagrange, Latham, Fournier, Farman, Glenn Curtiss, Tissandier, Esnault Pelterie, Rougier, De Lambert and Bunau-Varilla. These men are the pioneers of the air. They risk their lives that the generations of the future may board an air craft for New York or London or Paris or Berlin with the same confidence with which men now get on street cars.

Everything Ready for the Examiner Air-Sailing Program

Diagram of Tanforan Park and Its Approaches, Showing Accommodations for Crowd, and a Picture of Paulhan in Flight.

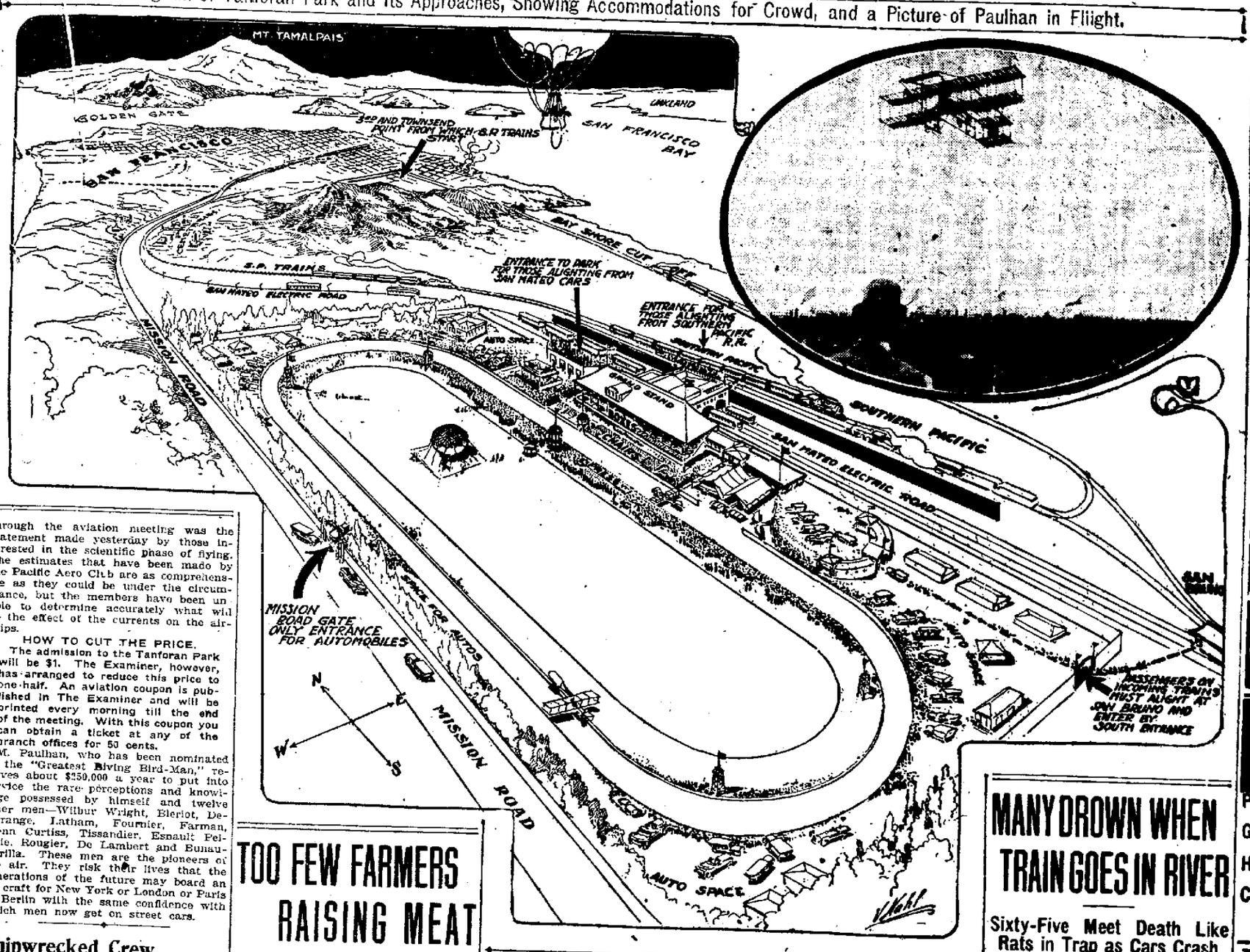

Shipwrecked Crew Arrives From Hawaii

SAN FRANCISCO, Jan. 22.—With a story of hardship and narrow escapes from death, Captain W. A. Griffith and the twelve members of the crew of the British ship Alexander Black, which was totally wrecked on the coral reefs near Kahului, on January 4, arrived here today on the steamship China from Honolulu.

From the time the Alexander Black left Chili with a cargo of nitrate until she went to pieces on the coral reef she encountered a series of unprecedented storms.

THREE ASSEMBLIES ARE MADE INTO ONE

FRUITVALE, Jan. 22. — At a meeting held Thursday night in Allendale, Fruitvale Assembly, No. 80, Allendale Assembly No. 66 and the Lincoln Annuity Union were amalgamated into one organization to henceforth be known as the Allendale Assembly No. 66. Following the amalgamation ceremonies an election and installation of officers was held.

The following will officiate over the combined organization: Ludwig Busse, past speaker; George Koenig, speaker; Lucile Snyder, vice-speaker; R. W. Chapman, clerk; M. I. White, cashier; Mrs. Gertrude Wheeler, chaplain; J. Gundlach, sergeant at arms; Mrs. Hulda Indig, musical director; Mrs. Mary Gooch, George Nichols and Mrs. Olga Weyburn, trustees.

TOO FEW FARMERS RAISING MEAT

Thus Secretary of Agriculture Wilson Comments on the Question of Meat Boycott

WASHINGTON, Jan. 22. — "Undoubtedly if the farms were raising more meat the price would be reduced," said Secretary Wilson of the Department of Agriculture today in commenting upon the widespread boycott against meat products. "There are not enough people on the farms raising food and too many people are going to the towns to be fed.

"Three-quarters of a million people," said Secretary Wilson, "are coming to the United States annually from abroad. They do not go to the farms where they might help raise foor for the nation. Farmers cannot get help. The foreigners go to the cities and they have to be fed. The cities produce nothing to eat, although they do produce something to drink."

"Have you any plan for inducing the people to go to the farms where they may help to raise food?" the Secretary was asked.

"Jim Hill says they will go there when they get hungry," said the Secretary, after shaking his head in reply to the question.

An egotist is merely a man who is unable to disguise the interest he feels in himself.

DETAILS OF AVIATION MEET

AVIATORS—Louis Paulhan, Edward Miscarol and Didier Masson.

AEROPLANES—Two Bleriot cross-channel monoplanes, two Farman biplanes used by Paulhan in his record-breaking flights in Los Angeles.

LOCATION—Meeting to be held at Tanforan racetrack, San Mateo county, twelve miles from San Francisco.

TIME—The flights will begin at 2 p. m. daily on Sunday, Monday and Tuesday, January 23, 24 and 25.

PRICES OF ADMISSION.

General admission to the grounds will be $1.00. When purchased at any of The Examiner branch offices upon presentation of coupon printed on page 1, the price of these tickets will be 50 cents.

Tickets for admission to the grandstand will be on sale only at the aviation grounds at Tanforan. The seats can be obtained within the enclosure for $1.00.

Box seats can be obtained at The Examiner branch office at 74 Geary street. The sale of box seats will commence at 1 p. m. today. Single box seats will cost $3. Boxes seating ten persons will be sold for $25.

Admission tickets for automobiles can be obtained at The Examiner branch office at 74 Geary street and at the automobile entrance to the grounds on the days of the meet. The charge for each automobile will be $2.

TRANSPORTATION PLANS.

UNITED RAILROADS—Street cars stop at the entrance to the course. The fare will be 15 cents each way to and from the city. The cars will be run on a one-minute schedule.

SOUTHERN PACIFIC—Excursion tickets from San Francisco to Tanforan, the trains running to the entrance of the track, will be 50 cents for the round trip. Trains leave the depot at Third and Townsend streets for the aviation field every ten minutes.

AUTOMOBILES—Those who intend to attend the meet in automobiles should go by way of the old Mission road.

FOR OUT-OF-TOWN VISITORS.

The Southern Pacific and Santa Fe railways will give an excursion rate from all points of California and from Reno to San Francisco during the aviation meeting, the rate to be one and one-third fare for the round trip from all points. The special excursion tickets will hold good from Saturday, January 22, to Wednesday, January 26.

MANY DROWN WHEN TRAIN GOES IN RIVER

Sixty-Five Meet Death Like Rats in Trap as Cars Crash Through Bridge

(Continued From Page 1.)

those at the hospital, their injuries being of every conceivable nature:

H. D. WILMOT, commercial traveler, Montreal.
Mrs. LINDELL, Winnipeg.
HARRY LINDELL, Winnipeg.
THOMAS PARRISH, colored waiter on diner, St. Paul.
A. C. IRWIN, minister, Michigan.
ALFONZO ROUSET, 6 years old, Soo, Ont.
MIKE NICHOLA, Max, N. D.
AL McDONALD, Minneapolis.
W. MANSFIELD, Montreal.
SAM POLLARD, St. Paul.
H. ODEMAN, Norway.
JOSEPH DOBOLUCK, Erin River, Mich.
R. S. SMITH, Hamilton, Ont.
MRS. GEORGE B. DIER, Bozeman, Montana.
P. J. O'BRIEN, Randall, Man.
MRS. C. HOUDE, Soo, Ont. (since died).
N. JOHNSON, traveler, Bellevue.
J. H. WADE, Sudbury.
D. H. BRODIE, police magistrate, Sudbury.
W. J. BELL, lumberman, Sudbury; very serious.
B. J. PEARCE, commercial traveler, Toronto.
MR AND MRS. JOHN BROWN, London, Ont.
G. A. MARTIN, commercial traveler, Waterloo, Ont.
THOS PAULSEY, St. Paul, hands and head injured.
MRS. GEO. E. P. DIERBOGEN, head and back injured, internal injuries, serious.
C. HOUSE, Sault Ste Marie, Mich., head cut, serious.

LISTS INCOMPLETE.

Of the dead, who perished in the river, it is impossible to compile any list and it may be weeks before they are all known.

Three cars are where only their ventilators stick out of the water. The impact and momentum with which they were hurled down the bank cut a wide swath in the ice which covered the river to a thickness of twelve inches.

NO CHANCE FOR LIFE.

Even if any person succeeded in breaking through the windows they were trapped under the ice and never had a chance for their lives. This is true of half of the second-class car, the colonist car and the first-class car, from which only two are known to have escaped, while it is said forty at least must have perished.

In the dining car occurred a great struggle to save lives. The first call for dinner had just been made and Conductor Thomas Reynolds of North Bay was one of the diners. With him was W. J. Bell, a lumberman of Sudbury; David Brodie, police magistrate of the District of Sudbury, and several others. In an instant all were submerged above their heads.

WORK OF A HERO.

Reynolds, exhorting his passengers to hang on the hat racks, chandeliers and other objects and diving down in the ice-chilled waters, broke through the windows and emerged on the outside of the car. By the merest chance the car had listed sufficiently to allow him to get up between the ice and the car. Mounting the roof, he reached in and pulled out little Alfonso Houset, 6 years old, of the Canadian Soo, and Police Magistrate Brodie of Sudbury, a small man, through the ventilators. The others were too big. No axe was available and with superhuman strength Reynolds, aided by those inside, tore a hole in the roof through which eight passengers made their escape—all that came alive out of the water, with the exception of Brakeman Morrison, who was on the rear of the first-class coach, and an unknown man.

The first to come out of the roof of the dining car was W. J. Bell of Sudbury. He is resting in his home, but thirty stitches were required to close up his gaping wounds.

SCALDED AND CUT.

Police Magistrate Brodie has three ribs broken and his face and scalp are terribly cut. He is confined to the general hospital.

Conductor Reynolds was bruised and cut, but after being fixed up he was able to return to his family in North Bay last night.

The chef and waiters of the diner were trapped in a small compartment of the car, but all were rescued. They were badly scalded and cut. They are in Sudbury hospital.

FOUND DEAD IN BED.

SAN FRANCISCO, Jan. 22. — Mrs. Johanna Van Pool, eighty years old, residing at 15½ Edith place, was found dead in bed at 6 o'clock this morning by her son-in-law, T. Maggio.

The gas jet was partly turned on, and the room flooded with the deadly fluid. It is believed that death was accidental.

MAN-BIRDS ARE ALL IN FLIGHT

Only Glenn H. Curtiss Left at Los Angeles and He Awaits Advices From the East

LOS ANGELES, Jan. 22.—All of the aviators and aeronauts who took prominent part in the ten-day aviation meet just concluded in this city, have departed, with the exception of Glenn H. Curtiss and his manager, Jerome S. Fanciulli. Curtiss is waiting advices from Hammondsport, N. Y., and will leave for that place tomorrow unless otherwise advised.

Louis Paulhan and entourage left early today for San Francisco. Chas. K. Hamilton left last night for San Diego, where he will try for the altitude record of the world on Monday.

FRESNO'S MEETING.

Chas. F. Williard departed today for Fresno, where he will fly under the management of Frank Johnson.

Clifford B. Harmon, the aeronaut, started today for New York.

Cortland Bishop, president of the Aero Club of America, took his departure for the same city. Dick Ferris, manager of the aviation meet here, will leave tonight for San Francisco, and from that city will go to Salt Lake and Denver to arrange for the appearance of Paulhan and his associates in those cities.

PALLBEARERS FOR FUNERAL OF MEEK

Rites for Capitalist Will Take Place From the "Orchards"

The funeral of the late Horry W. Meek, who died in Oakland Friday morning, will be held tomorrow afternoon from the "Orchards," the country estate of the deceased near Hayward, where he had lived for many years. Six old employes of the ranch, who have been on the place almost fifty years, will act as pall bearers at the ceremony, while twelve honorary pall bearers have been appointed from among the dead man's business and personal friends as follows:

N. A. Acker, Charles Prowse, W. V. Eberly, I. B. Parsons, George Gray, William Angus, Howard Stillman, George H. Mastick, George L. King, A. Barbour, A. R. Farrell and J. R. Talcott.

Interment will be in Mountain View cemetery.

A special car of the Oakland Traction Company will leave Thirteenth and Washington streets tomorrow at noon to accommodate friends and relatives who wish to attend the funeral.

VICTIM OF A STABBING AFFRAY MAY LOSE LIFE

The condition of Matthew Callaghan, the laundry foreman who was stabbed last Tuesday by Joseph Moore during an altercation, has taken a decided change for the worse and grave fears are entertained for his recovery. It develops that Moore's knife penetrated the left lung, thus rendering the wound extremely dangerous, and aside from this Callaghan now has pronounced symptoms of pneumonia to complicate his case. He has been removed from the Receiving Hospital and Moore is still held a prisoner pending the outcome of his victim's disability.

Doctor's Prescription Cured Gastritis

MRS. F. DOUGHARTY, 75 Years Old.

Dr. E. S. Navaun of Detroit, Michigan, tells what his prescription did for his patient, Mrs. F. Dougharty, who suffered from gastritis and gastric fermentation. The accompanying photograph of Mrs. Dougharty shows her to be enjoying perfect health.

"I write you in behalf of Mrs. F. Dougharty, 502 Champlain street, this city. She is 75 years of age and has been a widow for several years.

"I have been her medical advisor for fifteen years, she being a chronic sufferer from gastritis and gastric fermentation. Last fall she was in my office for something to relieve the pain in her stomach, and on the spur of the moment I gave her a dose of Duffy's Pure Malt Whiskey with sugar and water. The next day she returned and wanted a bottle of the medicine. She said it made her stomach feel fine. I told her it was not medicine, but it was Duffy's Pure Malt Whiskey, and I advised her to go to the drug store and buy a bottle and take a little with water and sugar, as needed, for the pain. Since that time she has used three bottles of it, and she is in good health. She says she eats well, sleeps well and has no stomach trouble, and she wants every one to know that Duffy's Pure Malt Whiskey has cured her. She sends her photo, taken last week, for you to use."

Dr. E. S. Navaun, 327 Jos. Campau Ave., Detroit, Mich.

Ministers of the gospel, doctors of medicine, nurses and people everywhere unite in commending Duffy's Pure Malt Whiskey—the only perfect tonic stimulant, the one true medicinal whiskey.

Duffy's Pure Malt Whiskey

as a tonic and stimulant is one of the greatest strength-givers known to science. It aids in destroying disease and by its building and healing properties assists in restoring tissues in a gradual, healthy, natural manner. It is a wonderful remedy in the treatment and cure of consumption, pneumonia, grip, bronchitis, coughs, colds, malaria, low fever, stomach troubles and all wasting weakened conditions, if taken in time as directed.

If in need of advice, write Medical Department, Duffy Malt Whiskey Company, Rochester, New York, stating your case fully. Our doctor will send you advice free, together with a valuable illustrated medical booklet, containing rare common sense rules for health which you cannot afford to be without and some of the many thousands of gratifying letters like the above received from men and women in all walks of life, both old and young, who have been cured and benefited by the use of this great medicine. It is sold by druggists, grocers and dealers or direct $1.00 per large bottle.

The Syndicate Bank

Oakland, Cal.

Incorporated July 16th, 1908.

Authorized Capital $200,000
Paid Up Capital $107,000
Surplus $32,100

F. M. Smith, President
B. F. Edwards, Vice-President
Dennis Searles, Vice-President
W. A. Shockley, Cashier
W. E. Squires, Assistant Cashier

INTEREST PAID ON TERM DEPOSITS

FOREIGN AND DOMESTIC EXCHANGE

Vapo-Cresolene

(Established 1879)

An Inhalation for Whooping-Cough, Croup, Coughs, Colds, Catarrh, Bronchitis, Diphtheria.

Croselene is a Boon to Asthmatics.

Does it not seem more effective to breathe in a remedy for diseases of the breathing organs than to take the remedy into the stomach?

Croselene cases because the air, rendered strongly antiseptic, is carried over the diseased surfaces with every breath, giving prolonged and constant treatment. It is invaluable to mothers with small children.

For irritated throat there is nothing better than Croselene Antiseptic Throat Tablets.

Send 4c in stamps for sample tablets.

ALL DRUGGISTS.

Send postal for descriptive booklet.

Vapo-Cresolene Co., 180 Fulton Street, New York.

EAT WELL FOR ONE DIME

Pot of Pork and Beans...10c
With Coffee.
German Beef Stew.....10c
With Coffee.
Hamburg Steak & Onions..10c
With Coffee.
Coffee and Cake.....5c

GERMAN COFFEE HOUSE
835 Broadway, near 7th St.

North German Lloyd

Large, Fast and Luxurious Twin-Screw Express and Passenger Steamships Equipped with Wireless and Submarine Signals.

PLYMOUTH—CHERBOURG—BREMEN.
Express Sailings Tuesdays at 10 a. m.
Kaiser Wm.d.Gr.Feb. 8|Cecilie .....March 22
Kaiser Wm.d.Gr.Mch. 8|Kaiser Wm.II..Apr. 5

BREMEN DIRECT.
Twin-Screw Sailings Thursdays at 10 a. m.
Roon .....Feb. 10|Ethel .....March 3
*G. Washington.Feb. 24|Zieten .....March 10
*Calls at Plymouth and Cherbourg.

GIBRALTAR—NAPLES—GENOA—ALGIERS.
Mediterranean Sailings Saturdays at 11 a. m.
†Gr. Kurfuerst..Feb. 5|Barbarossa ...Feb. 26
K. Albert .....Feb. 12|Prinzess Irene..Mch. 5
†Orient cruise.

Independent Around the World Tours.
Travelers' Checks good all over the world.
Apply OELRICHS & CO., General Agents, 5 Broadway, New York; or
ROBERT CAPELLE, Gen. Pacific Coast Agent, San Francisco, Cal.

Trunks

We carry largest line Trunks in Oakland. Our $7 a Winner.

OSGOODS'
8th and Broadway
12th and Washington

Will sacrifice a beautiful 50 foot lot in Adams Point District for $1950 cash.

OWNER, Box 15884, Tribune

SHELLS YOU BURN-CHEAP

Your neighbor burns them, why not you?

1 ton, 26 sacks $8.00
½ ton, 13 sacks $4.25
Small lots, 10 sacks $3.75
Small lots, 5 sacks $2.00
Small lots, 3 sacks $1.50

Takes the place of coal at ½ less. Phone your order at once, Oakland 659.

PILES CURED IN 6 TO 14 DAYS

PAZO OINTMENT is guaranteed to cure any case of Itching, Blind, Bleeding or Protruding Piles in 6 to 14 days or money refunded. 50c.

Foley's Kidney Remedy will cure any case of kidney or bladder trouble that is not beyond the reach of medicine. It invigorates the entire system and strengthens the kidneys so they eliminate the impurities from the blood. Backache, rheumatism, kidney and bladder troubles are all cured by this great medicine. Sold by Wishart's drug store, corner Fourth and Washington.

UNIONIST GAIN HAS REACHED HUNDRED MARK

Pronounced Turnovers Are Shown By Returns in Favor of Tories

GOVERNMENT COALITION GIVES TOTAL OF 276

Opposition Forces for Next Parliament, To Date, Number 217

LONDON, Jan. 22.—The Unionists place thirty-two seats to their credit out of the fifty-six contests of yesterday for members of parliament, the returns from which were received today.

The Liberals take twenty seats, the Nationalists three and the Laborites 1. The Unionist gains are nineteen and the Liberals two. The latter are the only gains the government has made during the past four days.

With yesterday's returns complete the state of the parties is:

Government coalition:
Liberals, 179.
Irish Nationalists, 64.
Laborites, 33.
Opposition:
Unionists, 217.
Total gains:
Unionists, 100.
Liberals, 12.
Laborites, 1.

Out of the fifty-six seats, the results of which are announced today, the Liberals in the last parliament held thirty-seven and the Unionists only 15.

Accordingly the change of opinion in these English counties in favor of the Tories, as shown by the turnover of seats, appears pronounced enough. The turnovers of from 3000 to 4000 votes from the Liberals to the Unionists are common.

ARCH-PRIEST OF REFORM.

Henry Chaplin, who was regarded as the arch-priest of tariff reform before Chamberlain took the field, was reelected for the Wimbledon division by more than 5200 majority. This is not so great as his previous majority, but Chaplin's opponent in 1907 was a woman suffragist, who was unable to poll a great part of the Liberal vote.

The tariff reformers also made a substantial inroad on the heretofore solid free trade ranks of Yorkshire. Three Yorkshire seats have been placed to the credit of the Unionists today, two of which were formerly held by Liberals.

An interesting member of the new parliament will be Francis Neilisen, the Liberal candidate elected by the Hyde constituency of Cheshire. He was formerly stage manager at the Covent Garden Theater.

The twenty-four constituencies which are balloting today were represented in the last parliament by nineteen Liberals, four Unionists and one Nationalist. The contest for predominating interest is in the Carnarvon district, where David Lloyd George, Chancellor of the Exchequer, and author of the budget which was the cause of the present struggle, is fighting hard for a substantial increase of the majority of 1224 which he had in 1906.

ANOTHER MINISTER LOSES.

Another minister was among today's government losses. Francis Dyke Acland, financial secretary to the war office, being defeated for the Richmond seat in Yorkshire, North Riding. Acland is the sixth minister defeated in the present election.

MORE SUITS ARE FILED.

The Barber Asphalt Paving company filed twenty-five more suits against San Pablo avenue property owners in the superior court this forenoon, making a total of 304 to date.

Simple Remedy for La Grippe.
La Grippe coughs are dangerous, as they frequently develop into pneumonia. Foley's Honey and Tar not only stops the coughs, but heals and strengthens the lungs so that no ill effects need be feared. The genuine Foley's Honey and Tar contains no harmful drugs and is in a yellow package. Sold by Wishart's drug store, Tenth and Washington.

UNDERTAKERS TO MAKE A BATTLE AGAINST CHARGE

City License Collector Wm. A. J. Franke, this afternoon swore out warrants for the arrest of eleven local undertaking firms for failure to pay the quarterly annual tax provided for in the city ordinance.

The undertakers refuse to meet the assessment on the grounds that it is class legislation and that other lines of business are not subjected to a similar law. Inspector Franke meets this argument with the statement that the present arrests are merely the first step in a crusade which will compel every line of business to pay a similar tax which has just been inaugurated.

The undertaking firms named on the list of delinquents are; McMarus & Freeman, Howe Undertaking Company, Grant D. Miller, Beaudry & McAvoy, J. E. Henderson, James Taylor, Albert Brown Undertaking Parlor, McMasters-Brisco, Cunha & Caporgna, P. A. Wollitz, and the Schuler Undertaking Co.

All have been released on $25 bail, and their trial set for Monday morning.

SICK HEADACHE

CARTER'S LITTLE LIVER PILLS.

Positively cured by these Little Pills.

They also relieve Distress from Dyspepsia, Indigestion and Too Hearty Eating. A perfect remedy for Dizziness, Nausea, Drowsiness, Bad Taste in the Mouth, Coated Tongue, Pain in the Side, TORPID LIVER. They regulate the Bowels. Purely Vegetable.

SMALL PILL. SMALL DOSE. SMALL PRICE.

CARTER'S LITTLE LIVER PILLS.

Genuine Must Bear Fac-Simile Signature
Brent Good

REFUSE SUBSTITUTES.

Meat Boycott Sweeps Nation

Women Are Aroused to Battle

The crusade against the high prices of food is sweeping the country. Beginning in Cleveland, Ohio, less than a week ago, the movement has spread in both directions until it practically includes the leading cities of most of the States of the Union. The temper of the people is reflected in the following summary:

NEW YORK—Million housewives to be asked by women's clubs to unite to force down prices of food; labor unions expected to join crusade.

CHICAGO—Beef packers alarmed at spread of the boycott and at government's threat of prosecution; laboring men joining the anti-meat propaganda.

PITTSBURG—Labor unions boycott meat; union men who eat meat denounced as "scabs"; one man beaten; 75,000 anti-meat pledges signed.

SALT LAKE CITY—Committee for citizens' mass meeting urges direct sale of produce to householders, possibly a co-operative store.

BOSTON—Civic leaders and philanthropists formed "no meat" club. Twentieth Century Club votes to help; monster mass meeting called at Faneuil Hall.

KANSAS CITY—One leading restaurant discontinued serving meat; 125 Methodists signed anti-meat pledge; 80,000 persons expected to sign anti-meat pledges.

MEMPHIS—Workmen's Civic League calls mass meeting to boycott meat; 200 signed anti-meat pledge.

BALTIMORE—Buttons with mottoes, "I don't buy meat, do you?" worn by men on streets.

NASHVILLE—Council of Labor calls mass meeting Sunday to boycott meat.

DENVER—Trades Assembly mass meeting Sunday to indorse boycott; leading hotels and restaurants willing to aid by serving vegetarian menus.

DES MOINES—Meat boycott pledges signed by many; labor unions take no action as yet.

MILWAUKEE—Butchers alarmed at meat boycott, cut prices in two; hundreds join crusade.

FRESNO—Citizens prepare to join anti-meat crusade; butchers sell meat to county institutions at 7 cents a pound; charge private consumers double.

TACOMA—Citizens' mass meeting called to join meat boycott; Central Labor Council to take action next Wednesday night.

BOYCOTT ON FOOD IS GROWING DAILY

Determination to Eat Less Flesh Food Is Shown in the Market

(Continued From Page 1.)

thing they might say would make them amenable to the provisions of the boycott law. Despite their unwillingness to talk, it is understood that favorable action will be taken on the letters received.

LOUISVILLE, Ky., Jan. 22.—Meat is getting too high for members of the twenty-one lodges of the Woodmen of the World in Louisville, and last night a resolution agreeing to refrain from eating meat for more than once a day for one month, beginning February 1, was adopted.

This is the first concerted step in Louisville taken towards fighting the high price of meat.

HOTEL MEN ASSIST.

PITTSBURG, Jan. 2.—A new phase of the meat boycott enters into the situation in this city through the hotel men catering to the meat abstainers. In one of the big down-town hotels last night, the manager caused signs to be displayed announcing that, beginning today, dinners devoid of meat would be served to those who so desired.

"We have not noticed any appreciable slackening in the demand of meat among our patrons," said this boniface, "but I think this is largely because a person is handicapped in ordering a meal that does not include meats. In all hotels and restaurants in Pittsburg a big noon hour and evening business is done in regular orders—meats for which there is a fixed price—and all these include meat or game or fish in some form. Beginning today, we intend to serve one special all vegetable meal in addition to the regular meat orders. It is an experiment, and if the trade shows interest the plan will be enlarged upon."

Other hotel and restaurant men, when they learned of the plan, enthusiastically endorsed it, and it is promised that the next few days will see an all-vegetable meal service inaugurated in many eating houses in this city.

VEGETABLE SALES INCREASE.

READING, Pa., Jan. 22.—Farmers and dealers today reported an increased sale of vegetables in consequence of the meat boycott inaugurated by workingmen. The determination to eat less meat is spreading throughout this section of Pennsylvania.

NEW YORK BOYCOTT.

NEW YORK, Jan. 22.—The fight for cheaper meat waxed hotter in New York today. Pledges to abstain from meat eating for thirty days or more were extensively circulated and signed and indications were that the local movement will reach impressive proportions.

Formal action by many organized bodies is expected to follow the general trend among families to cut down their meat consumption—a movement already said to have reduced sales at the retail shops 50 per cent.

Women are taking the lead in the local agitation. Today arrangements were being made for a great mass meeting of women in Union Square at noon next Tuesday to protest against the high prices of foodstuffs and consider "meat abstention pledges."

The National Progressive Woman's Suffrage Union is arranging for the demonstration.

LEGISLATIVE ACTION.

CHICAGO, Jan. 22.—The revolt against the high prices of food took tangible form here today when W. T. Apmadoc, a State Senator, announced that he would move for a legislative inquiry into the subject.

"At the reopening of the session Tuesday," said Mr. Apmadoc, "I will introduce a resolution providing that a committee be appointed to investigate the cause of the high prices for foodstuffs."

LABOR MEN TO ACT.

SPOKANE, Jan. 22.—It is proposed to bring the anti-meat movement before Spokane's Central Labor Council next Monday evening for official action. It is predicted that practically all the sectional labor unions will take individual action. They appear ready to declare their importance of the butchers. The Restaurant Keepers' Association is also considering the price problem, one of the proposals being that all the safes shall strike certain kinds of meat form their bills of fare for a week at a time as an object lesson to the dealers.

HALF FARES FOR CHILDREN ASKED

Superintendent McClymonds Working for Rate for Pupils

J. W. McClymonds, superintendent of the Oakland public schools, is working zealously for the establishment of the half-fare system on the lines of the Oakland Traction Company for the school children of Greater Oakland. The movement was originated by the improvement clubs of various sections, who, with the power and influence of the local board of education hope to secure the lower rate for the little ones.

A. L. Hannaford was appointed by the board as chairman of the committee which will seek to carry the issue. The board fought for a reduction in fares last year without success. The matter will be acted upon at the regular meeting of the board, which will be held next Tuesday evening.

STARTS A FIGHT AGAINST BONDS

Jennie L. Stone Files Demurrer to Petition of Sanitary Board

Miss Jennie L. Stone, sister of the well-known capitalists, E. B. and A. L. Stone, and who resides at the Fairmont Hotel in San Francisco, has filed a demurrer in the Superior Court to the petition of the members of the sanitary board of the Elmhurst Sanitary District for the validation of the $75,000 sewer-bond issue authorized at the recent special election. She protests against the legalizing of the bonds on the ground that the authorization of the election by the Board of Supervisors and the manner in which it was held were both illegal, thus rendering the bonds invalid.

Attorneys Heller, Powers and Ehrman of San Francisco appear as counsel for Miss Stone, who owns a one-third interest in the famous Stone Rancho at Elmhurst and on part of which the town of Stonehurst stands. The members of the sanitary board, who are mentioned as defendants, are Phillip Reilly, Charles S. Wieland, Robert H. Eveleth, W. G. Lapham and Fred Straub.

Miss Stone's demurrer is a voluminous quencies of the Board of Supervisors in graphs setting forth the alleged delinquencies of the Board of Supervisors in authorizing the election at which the bond issue was voted, the manner in which it was conducted, and the subsequent sale of the bonds to Toledo (O.) brokers.

SUIT IS IMPORTANT.

Great importance seems to attach to Miss Stone's demurrer inasmuch as the sanitary boards of five other districts last year voted large bond issues under elections held in the same manner as the Elmhurst election, and those who are interested in the matter declare it to be apparent that if Miss Stone's demurrer is sustained and the Elmhurst bond issue declared invalid the sewer bond elections of the other districts will necessarily be illegal also. All of the districts thus involved are not within the boundaries of the recently annexed territory of the city of Oakland.

The Stone heirs own a large area of land in the Elmhurst district and the tax to be levied for the payment of the sewer bonds would make it necessary for the family to pay out thousands of dollars in taxes, an outlay which apparently they do not care to make until they are quite positive that the bond issue was made according to law.

Attorneys who are watching the Stone opposition say that before the bond issue matter is settled they expect to see a powerful attack made upon the recent annexation election, because the question of levying taxes in the annexed districts for sanitary improvements seems quite likely to create trouble in the future between the tax collectors of the various sanitary boards in the annexed area.

TO MAKE REPORT ON OCEAN SHORE

Judge Van Fleet May Appoint Commission to Make an Investigation

SAN FRANCISCO, Jan. 22. — Unless there are some very serious objections raised, United States District Judge Van Fleet will probably appoint a commission consisting of engineers next Wednesday to report to the court expert opinions regarding a contract expert opinions regarding the physical value of the Ocean Shore Railway.

This morning Receiver Stratton, through counsel, made a formal application for authority to continue a contract entered into with the Board of Public Works of San Francisco. There were some objections offered to the plan, and finally the court laid the whole matter over until next Wednesday.

STILL HAVE CONTRACT.

This contract, entered into November 8, 1909, provides that the Ocean Shore shall furnish the Board of Public Works with broken stone at the rate of $1 per cubic yard, and that in consideration of this rate the Board of Public Works will repair the asphalt surface and binder on streets within its jurisdiction along the Ocean Shore right of way for 11 cents per square foot.

This work Stratton says the road is required by its franchise to do, or to have done, and that private parties charge from 14 to 14½ cents per square foot for doing it. He also says that the road buys the broken rock f. o. b. at Ebalstone for 75 cents per cubic yard, and is perfecting an arrangement by which it can purchase it at 65 cents per cubic yard. With the existing figures the street work is actually costing the road 9½ cents per square foot only, and the cost will be less if the proposed arrangement is consummated.

WOMAN ALMOST GETS DARING BURGLAR MAN

SAN FRANCISCO, Jan. 22.—A burglar, who attempted to break into the home of Charles E. McPherson, 234 Bartlett street, by raising a side window at 1:45 this morning, was almost captured by Mrs. A. Roteau, who occupied the lower flat and who screamed at him and ran to the front door to cut off his escape.

The man got away by vaulting a rear fence and running down a back street.

Surgical Operations

They Failed to Cure Painful Ulcers.

H. E. Boardman, Yonkers, N. Y., writes:

"I suffered from severe pains in my eyes, caused by ulcers, and doctored a great deal and underwent three operations, but failed to get permanent relief till I tried Hood's Sarsaparilla. I cannot too highly praise this remedy. I recommend it heartily to all who are troubled with impure blood."

Hood's Sarsaparilla expels all humors from the blood, cures all eruptions and builds up the whole system. It is different from all other medicines.

Get it today. In usual liquid form or tablets called Sarsatabs. 100 doses $1.

TUMULT RAISED AT CONVENTION

Miners Excited Over Motion to Read Vote as Polled By Unions

INDIANAPOLIS, Jan. 22.—The tellers of the balloting in the election of the international officers of the United Mine Workers of America were ordered by President Thomas Lewis, in the organization's convention today to read the vote by local unions because of the protests of his opponents that many unions had cast more votes than their membership authorized.

John H. Walker, president-elect of the Illinois district, declared that the convention had no opportunity to act on the report of the tellers and that the administration, despite all precedent, had interpreted the constitution to confer supreme authority upon the tellers. Green supported Walker's stand.

TUMULT IS RAISED.

President Lewis replied that the constitution plainly authorized his ruling and charged Green with maliciously impeding proceedings and ordered him to his seat. The anti-Lewis faction shouted to Green, "Stand on your rights." Lewis called on the Sergeant-at-Arms to take "disturbers" out of the hall if they refused to obey the gavel.

At the opening of today's session, on Green's demand, the tellers were called upon to read the detailed tabulation of the votes of the local unions of districts 1, 7 and 9 of the anthracite field of Pennsylvania and district 26 of Nova Scotia.

The reading was interrupted by a motion to print the report instead of continuing its reading, which provoked almost a riot. President Lewis ordered President Feehan of the Pittsburg district from the hall. A hundred delegates rose to oppose the approach of the sergeant-at-arms, but Lewis at last restored order.

MOVE TO BREAK IT UP.

"There is every indication," he said, "that there is a movement to break up this convention."

The motion to print was carried when the president had agreed to permit the validity of the vote of any local union to be questioned after the printed report had been distributed among the delegates. The vote was by districts for president.

A committee was appointed to go to Washington to urge upon Congress the passing of the bill providing for a government bureau of mines and mining, which will come up for vote in the House next Tuesday.

The convention at noon adjourned until Monday.

SCHWARTZ CASE IS CONTINUED

Alleged Bookmaker Arrested By Sheriff Barnet Is Held

Samuel K. Schwartz, who was arrested at the Oakland race track yesterday afternoon by Sheriff Frank Barnet on a charge of violating the Otis-Walker anti-bookmaking law, appeared in Judge Samuels' department of the police court this morning and asked to have his formal arraignment postponed until Monday, when he could be represented by attorneys. The court granted the request.

Schwartz was arrested just after the last race yesterday by a representative of the district attorney's office who, according to the complaint, made two bets of $10 each with Schwartz yesterday, passing hi mthe money in each instance. The arresting officers declare that Schwartz did not make a big book, but that he circulated around in the ring and accepted small wagers from the piker element.

The accused man is said to be the owner of a saloon at San Mateo. He was released on $1000 bail for which a bond signed by I. K. Foster and W. Judgens, was substituted this morning.

Superintendent George Smith, of the advance information department of the Oakland race track, said that Schwartz had never purchased any advance information sheets in order to lay odds.

A rumor to the effect that Schwartz was associated with Bookmaker Sam Stevens was denied by the latter.

Wait Developments In the Swope Mystery

KANSAS CITY, Jan. 22.—There were no developments in the Swope mystery over night. "We are simply marking time," said an attorney connected with the case. "Nothing is likely to occur till we hear definitely from Chicago experts. This may be any day, but likely nothing final will be known for a week or more."

Public Can See Model Work

Aeroplane Exhibit at Emporium Will Be of Interest to Thousands

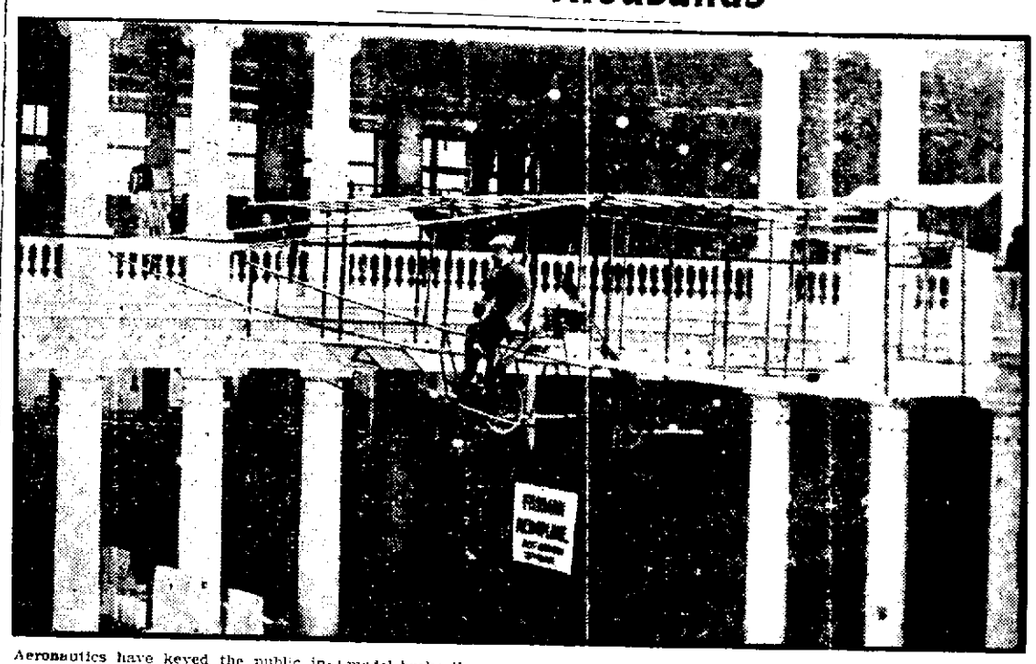

Aeronautics have keyed the public interest to the highest pitch. The wonder of the age is aero navigation and the heavier than air type in aeroplanes have created as great enthusiasm as did the first automobiles.

The Aeronautic Society is planning a meet for San Francisco so that all might learn of this new invention of the twentieth century.

The Emporium has arranged with one of the country's foremost aviators, Mon. Lawrence E. Dare, and has on display in its dome a full-sized Farman aeroplane. Mon. Dare has besides this airship equipped ready for flight ten models of the world's most successful monoplanes and biplanes and also a Chanute Glider.

The Farman machine is the one read so much about. Farman himself in his first model broke the cross-country record and still holds that record of 144 miles, as yet unbroken. Paulhan in Los Angeles is eagerly competing and striving to meet if not exceed this distance. Paulhan has recently been flying in the Farman machine and most successfully.

The exhibition of a real airship in San Francisco is creating unbounded enthusiasm and The Emporium is superbly equipped for such an exhibition, as the airship can be seen from many vantage points in the dome.

The mechanism can be seen from the first floor, directly beneath the dome rotunda and over the balcony from the second floor.

Mon. Dare and three assistants are on the premises to explain any point in question and to lecture on the ten models, amongst which is the Bleriot machine, in which the first flight was made across the English channel. Then there is the Antoinette monoplane, in which the darling Latham flew. In addition there is the Langley monoplane in miniature, the Santos Dumont monoplane, a Sommer double monoplane, which is constructed differently, and last, but not least, the famous Wright brothers' biplane, which has created such applause in the East.

The foreign biplane on exhibition is a real airship, 30 feet from wing to tip, and equipped ready for flight, a replica of the famous Farman, which attained a height of 705 feet at Rheims, France, surpassing Wright brothers' record of 585 feet. The latest record of the Farman was a height of 3000 feet and its time record is three hours and thirty-three minutes duration of flight. Paulhan has just made his record of 47 miles in his Farman machine now at the Los Angeles meet.

COLLINS STILL PUTS UP FIGHT

Bigamist Is Conducting His Own Case From State Penitentiary

SAN FRANCISCO, Jan. 22.—George D. Collins, formerly one of the best known criminal lawyers in San Francisco, perjurer, and bigamist, whose sensational marriage to an Eastern girl whom he brought to this city in utter disregard to the fact that he had a wife still living here, continues to conduct his various cases in the courts from his prison cell in San Quentin penitentiary.

The convicted man, sent to state's prison for fourteen years for perjury, has served but six months of his time, and a motion to recall and vacate the process of his commitment is on the calendar in Judge Lawlor's court and came up for hearing today. Collins, always able in the management of his case, as evidenced by his keeping out of the penitentiary for seven years, sent a letter to District Attorney Fickert, offering to withdraw his motion to vacate, provided the prosecution would move to dismiss the bigamy charge against him.

The latter was also on today's docket on a motion for restoring the records, and accordingly Assistant District Attorney Berry moved to dismiss the case. The court took the matter under advisement, and in the event that he declines to dismiss the accusation, Collins asks that the warden be ordered to release him temporarily from prison in order that he may come to San Francisco and argue on the motion to vacate the judgment which committed him to penal servitude.

The matter will be definitely decided next Saturday.

WILL IMPROVE CHINESE ROAD

Japanese Emperor Authorizes the Borrowing of a Large Sum

TOKIO, Jan. 22.—Almost simultaneously with Japan's negative reply to the United States' proposal for the neutralization of the Manchurian railways, the emperor his issued a significant rescript authorizing the South Manchurian Railway company to borrow a sum of money equal to double its paid-in capital, but not exceeding the total capital.

This means that the South Manchurian Railway, whose total capital is $100,000,000, of which $62,000,00 has been paid in, can borrow $100,000,000.

It is understood $20,000,000 will be borrowed immediately and devoted to the development of the Antung-Mukden line, the the improvement of Port Arthur as a great commercial port.

BARKENTINE SAFELY TOWED OUT TO SEA

PORTLAND, Ore., Jan. 22.—A wireless message from the tug Goliah, off the coast of Washington, is to the effect that the four-masted sailing vessel reported in the breakers seven miles north of Gray's Harbor on the night of January 20 was the American barkentine Garden City, bound from Olympia for San Francisco.

The Goliah sighted the Garden City in the breakers and went to her assistance, towing her to sea sufficiently far to permit the sailing vessel to resume her voyage southward.

Dutch Very Proud Of Young Princess

BELGRADE, Jan. 22.—Servia is determined that the entente with Bulgaria shall be preserved. The cabinet therefore has decided to expel from the country all the Macedonian voivodes who are hostile to a rapprochement between the two countries. Eight voivodes and thirty-two members of revolutionary bands have been expelled, and a number of others are marked for expulsion.

Try Murine Eye Remedy
For Red, Weak, Weary, Watery Eyes. Murine Doesn't Smart; Soothes Eye Pain. Try Murine For Your Eyes. You will like Murine.

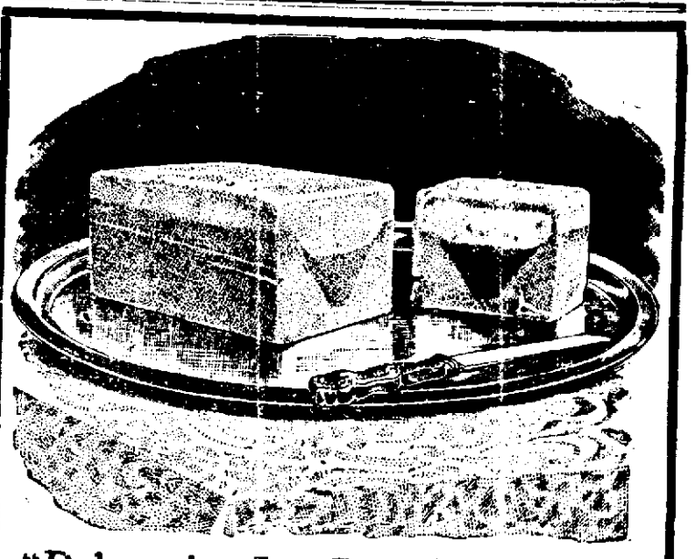

"Delmonico Ice Cream for tomorrow--telephone your order in tonight," says Lehnhardt, the candy man

Delmonico Ice Cream, the king-pin of all desserts, the star attraction of an all-star cast, will be produced for our patrons tomorrow.

This is the dessert that made Lehnhardt famous. It is the dessert that has caused more comment and praise than any dessert, as far as we know, that was ever made in America.

It was first produced in New York, then later in Chicago, New Orleans and Boston, and it created a furor everywhere.

It is exceedingly expensive to make, costing nearly twice as much as ordinary ice cream, and is of a rich golden color. Nothing was ever frozen that was more delicious, and anyone who neglects to order a brick for their dinner tomorrow will make a serious mistake.

It will make a success of the simplest dinner.
It will be "something different."
It is inexpensive
And will save a lot of trouble.
50c for a quart brick if you call tomorrow.
80c for a quart brick if we deliver it.

Another feature of tomorrow's brick will be a center of frozen berries, which will add materially to the deliciousness of the dessert.

We carry on hand at all times Vanilla Bricks of Ice Cream.

LEHNHARDT'S
Iced Desserts CANDIES After Theater Specialties
Broadway, Between 13th and 14th, Oakland.
Phones—Oakland 497; Home Phone A-3497.

Only One "BROMO QUININE," that is Laxative Bromo Quinine
Cures a Cold in One Day, Grip in 2 Days
E. W. Grove on box. 25c

ESTABLISHED 1867

The Oakland Bank of Savings
TWELFTH AND BROADWAY OAKLAND, CALIFORNIA

Savings and Commercial

Capital (paid in) . $ 1,000,000.00
Surplus 634,449.96
Deposits 18,199,113.00

Officers:
W. W. GARTHWAITE, President
W. B. DUNNING, Vice-President
HENRY ROGERS, Vice-President
J. Y. ECCLESTON, Cashier and Secretary
SAMUEL BRECK, Assistant Cashier
F. A. ALLARDT, Assistant Cashier
J. A. THOMSON, Assistant Secretary.

Directors
M. L. REQUA GEO. H. COLLINS HORACE DAVIS ARTHUR H. BREED W. B. DUNNING HENRY ROGERS
JAMES K. MOFFITT A. BORLAND J. P. EDOFF J. Y. ECCLESTON W. W. GARTHWAITE

SATURDAY
January 22, 1910

OAKLAND TRIBUNE EDITORIAL PAGE

W. E. DARGIE
President

Private Water Front Improvements.

The action taken by the DeFremery Dock Company in issuing $200,000 in bonds for the improvement of its East Oakland property to make it available for commerce and the financing of the issue by the Federal Trust Company are transactions of the greatest significance, for the reason that they indicate the insistent demand that is being made for increased commercial facilities in Oakland harbor and the implicit faith moneyed institutions have in the harbor's future development and prosperity. The improvements planned by the company are already under way.

Others who have private control of water front property in Oakland harbor are moving toward the accomplishment of the same end. They have been influenced undoubtedly by the course which the municipality has taken by bonding itself to spend over $2,500,000 for water front improvements, approximately $2,000,000 of which is to be expended on dock construction within the harbor lines, and the presumption that Congress will appropriate the money required to carry out the channel improvements which the resident United States army engineer-in-charge has recommended. The Alaska Packing Company has for many weeks past been dredging the ground in front of its property on the south shore of the harbor, opposite the property of the DeFremery Dock Company, and constructing wharves whereby its large fleet of vessels can dock and receive and discharge cargoes and avoid the expense and inconvenience to which the corporation has been subjected in the past through the loading and unloading of the ships at the San Francisco docks and the transbay shipment of outfitting supplies and the products of the northern salmon canneries.

Evidently the improvements on Oakland harbor's water front are destined to develop from now on much more rapidly than the most sanguine have anticipated they would do. The private docks and the public wharves already built in the harbor are accommodating a steadily increasing commerce, which is persistent in its demands for still better facilities than the harbor now affords. The improvements planned and under way cannot be hurried ahead too fast; nor can Congress afford to delay the dredging and widening of the channel, so that these improvements may be utilized by commerce to their fullest capacity when completed, without serious impairment to the best interests of not only Oakland, but the country at large, for every section of the country is directly concerned in the commerce of the Pacific and the benefits which will accrue to it by bringing ship and car together on the shores of Oakland harbor.

Good Promotion Scheme.

The "post-card" promotion idea launched by the Chamber of Commerce is a good one for the advertising of Oakland abroad. Setting aside a special day for mailing Oakland post-cards to friends in other States and abroad will unquestionably be very effective and do a world of good in bringing attractive pictorial features in the city to the notice of people who have never seen California or the beautiful city it contains on the eastern shore of San Francisco bay which is extending an invitation to them to visit it and make their home within its confines But, we believe it would be an even still better proposition for every one who utilizes post-cards to communicate with friends and acquaintances anywhere outside of Oakland to use such post-cards as bear Oakland illustrations suggestive of its genial climate, its beautiful parks, residences and surroundings; its business and industrial growth, and its commercial facilities and developments at all times. Such a practice will be in the nature of sowing good seed which will in the end produce a great and profitable harvest. Every citizen of Oakland should become a promotion agent for its prosperity.

The Petaluma district is about to establish a new industry in the poultry-raising territory which promises to be equally profitable. A corporation has just been organized to engage in apple and berry-growing on a large tract of land near Sebastopol. Apples are worth as much as oranges and quite as profitable to the grower, as the Pajaro valley orchardists have amply proved by many years' experience. It is interesting to note that Sonoma county has long claimed to contain the largest apple orchard in the State at Novato.

Most of us would be miserable if we could manufacture no enemies.

It will be surprising to most people to learn that five thousand factories in Los Angeles county have been created by the use of crude oil, either as fuel direct, or through conversion as gas or electric energy. Railroads which had not paid dividends for years have been enabled to do so by the use of fuel oil and the saving it has effected in the cost of operation.

It is a marvelous showing for an industry which is still in its infancy. Moreover, the industry is growing apace at a marvelous rate and notwithstanding the enormously increased supply of the past three or four years the demand is today greater for California petroleum than the supply, and the factories manufacturing drills and derricks are crowded to the limit. It is reported that some three hundred derrick outfits have been ordered for the supply companies of the State and that the orders are months behind.

California Oil Production.

A contributor to "The Oil Book" discussing the future of California petroleum estimates that the output of the oil wells of the State this year will approximate 60,000,000 barrels, worth nearly twice as much as the entire citrus crop. It will exceed, moreover, the combined output of all the metal mines of the State. Already California oil is said to lubricate 90 per cent of the wheels running west of the Mississippi river and it furnishes, in addition, the motive power that drives nearly one-half of them. California's oil products are, also, being shipped in tank steamers to all parts of the world. The refineries in the State are manufacturing more than two hundred articles of commerce. As a residuum after the manufacture of a cheap gas for light or fuel, there still remain the ingredients necessary for the manufacture of "a superior grade of coke, so hard and pure that it has been called carbonite," and from which many useful mechanical agents are manufactured.

When the so-called Harriman lines placed an order with the Pullman Company for two thousand refrigerator cars it is strong proof that the railroad management is anticipating a larger fruit crop in California this year than was harvested in 1909, and it proposes to be ready to handle it.

Weather Bureau Predictions.

For two or three years past the Weather Bureau has given California eminently good service and its meteorogical predictions have been of substantial value to fruit-growers and others. This has been particularly noteworthy during the present winter. The approach of storms and the coming visitations of frosts have been predicted from twenty-four to forty-eight hours in advance with fidelity and the citrus fruit growers whose lemon and orange groves were threatened have received, in every instance this winter, timely warning of the approach of the cold wave and, as a result, they started their smudge fires and warded off the danger. Such service has been of inestimable value and is deserving of due acknowledgment.

In all probability the efficiency of the Weather Bureau on the Pacific Coast has of late years been enhanced through the agency of wireless telegraphy. Since the western coast of the continent from San Diego to the Behring sea has been dotted with wireless telegraph stations and the wireless telegraph system has been installed on the larger steamers plying in the trade of the Pacific ocean the meteorological conditions in that oceanward segment of the circle of which San Francisco bay is the center have been made known. While it has always been possible to learn at any time promptly the conditions on the land segment of the circle before wireless telegraphy was developed to its present stage of perfection and wireless plants were installed along the coast and on the steamships plying between San Francisco bay and the Orient and Hawaii Territory, the Weather Bureau was handicapped through the total ignorance of what changes in temperature and wind and barometric pressures were taking place at sea. It was a case of basing predictions of weather changes on half-knowledge, as it is a well established law of storms, and necessarily of atmospheric changes, that they travel in circles. Before the days of wireless telegraphy the conditions existing in only one-half of the circle in the center of which San Francisco bay is located was known at any time. The Weather Bureau was, therefore, forced to base its predictions on the land half and make a rash guess as to the conditions in the ocean half of the circle. It is not to be wondered at that the guesses missed the mark oftener than they hit it right. Now the Weather Bureau has foreknowledge of the meteorological conditions a thousand miles or more westward at sea. Indeed, in a recent trans-Pacific passage the Pacific Mail liner Korea was in touch with San Francisco bay and the Japanese coast and the meteorological conditions in mid-ocean were thereby known on both shores of the Pacific.

When more Pacific ocean-going steamships are outfitted with wireless equipment the difficulties of the Weather Bureau in working out weather predictions will be reduced to a minimum. They may not always prove absolutely correct, for it is one of the established rules that no science is exact, although some sciences are called exact because they are more nearly exact in comparison with others, but the presumption is reasonable that they will be nearly as reliable as they would be if a weather station were located permanently at sea five hundred miles off shore.

The Petaluma hens have begun work so industriously that the wage-earner can afford to eat fresh eggs for breakfast without the risk of going broke.

Oakland's bank clearings during the week ending Thursday amounted to $2,226,000, a net gain of 23.5 per cent over the corresponding week of last year. San Francisco showed also a net gain of 25.7 per cent.

One thing is sure, Mayor P. H. McCarthy has what is termed in the vernacular "a dead cinch" on the State Building Trades Council and he has tightened it up by being re-elected its president for the ninth time.

The biggest rush of colonists ever known in the history of the State is said to be heading this way this year. The "more the merrier," for there is plenty of room in California for them all to locate and build up for themselves comfortable homes.

Simple Life Bar to Cancer

Attention to the many endowments recently bequeathed to facilitate the study of cancer has brought the contention that the "simple life" may be found to prove the surest safeguard against this disease. One of the most prominent surgeons in England made this statement to the Herald correspondent:

"The returns as to cancer are very disquieting. In the period from 1881 to 1885 the death rate from this disease was 0.65 per 1000 of population a year; last year it had risen to 0.92, nearly double the rate of twenty-five years ago, and the highest on record in this country. In spite of the immense amount of anatomical and pathological research, it would seem no important advance actually has been made in discovering either the cause of or cure for this malady.

"There is another kind of research that might be taken up with results. Some years ago I had occasion to study the health returns of Ireland. I was impressed by the fact that cancer was most prevalent where the people were best off—in the most prosperous parts of the country. In a medical paper recently I met the statement that 'cancer is unknown in Brittany.' The author, Dr. Robert Bell, added that during thirty years' experience during which he had been in almost daily contact with cancer he never had met a single instance of its occurrence in a vegetarian.

"Now vegetarians are rather rare, and the latter fact might or might not be significant. But is it actually true that the Bretons are happily ignorant of cancer? In any recent encyclopedia you will find it stated that 'Brittany is the only place where men can be seen living and acting much as forefathers did three centuries ago.' Brittany is at our doors. Would it not be possible for a scientific commission to cross the Channel and find out what there is in our so-called civilization which the Bretons have not adopted that favors cancer? It is always said that they lead a simple and rational life.' After all, the advances in modern medicine are on the preventive side, and it might be that these simple Bretons could teach us something to avoid in our mode of life that generates this most distressing of all our diseases."—New York Herald.

Civilization Removing Prudery

The slashing into ribbons of Kenyon Cox's painting called "The Girl With the Red Hair," a study of the nude owned by the Art Student's League, was the work, it is supposed, either of a merely mischievous rogue or of a prude in art.

In sculpture it is certainly true that the most beautiful and the most dignified work has always been in the nude. No combination of garments has ever been invented which could give the opportunity for beautiful modeling presented by the bare human body. Subtle differences of surface and line by which the sculptor gets his "color" cannot be obtained from any other model so completely as from the nude human model. Of painting this is not so true, but it is true that even in painting the nude is capable of great beauty and of a dignity which is much less easily attained in clothes, for the reason that then the lines are not so pure, the effect of form is not so essential, the general result is more decorative and consequently less fundamental.

The prudish, puritanical dislike of the nude fortunately is on the decrease, not only as regards plastic art, but also in other ways. The new style of dancing is showing people not only that nudity may be beautiful, but that it may be treated in a much more dignified and less suggestive way than many methods of wearing clothes. The dancing of Isadora Duncan and her school is not only beautiful, but it is far more dignified and chaste than much of the dancing which preceded it and which was "fully clothed." It is as lacking in immorality as a Greek frieze.

In fact, it is beginning to be seen that the nude, instead of leading to immoral suggestions, has the opposite effect when treated with simplicity and dignity. In this respect our society is much more civilized than it was a few years ago. Our increased interest in art, increased knowledge of beautiful art objects abroad, and our developing taste in general have tended to take away that prudishness in regard to the nude which has no more relation to morality than light has to darkness.—New York Press.

Topics Timely and Interesting

The largest sponge ever found came from the Mediterranean. It was over 3 feet across and 10 feet in circumference.

* * *

The vicar of Ston Easton, in welcoming the Bishop of Wells on the occasion of his visitation, remarked that for many years he had been allowed to work the parish on an income of 6½d. a day.

* * *

Recent experiments made at Braemar with ski for the use of postmen when the country is snowed up have proved so successful that the Postoffice officials in various other districts in the Highlands are to be similarly equipped.

* * *

The Rochdale Board of Guardians were recently informed that in the parish of Norden, with a population of 4000, there was not at the present moment a single person in receipt of our relief. This is believed to be a record for the country.

* * *

A remarkable record has been commemorated at Teignmouth by the presentation to Miss Linter, organist of the parish church of St. Michael, East Teignmouth, of an illuminated address and a purse of 130 sovereigns, subscribed by parishioners and others. The post of organist in the church has remained uninterruptedly in the Linter family since the year 1809, when Miss Linter's father, Mr. William Linter, became organist of the church.

* * *

"'This will be the end of Monte Carlo!'" says a writer in the "Berlin Morgenpost," referring to the fact that the Prince of Monaco, "'who is now receiving 7,000,000 marks a year for the gambling privilege, intends to raise the price to 9,000,000 marks.' What nonsense! Monte Carlo is a beautiful spot, but with the Casino and its enticing tables eliminated, the express trains would thunder past it, and the prince—why, he would not realize in revenues a thousandth part of what he requires for his deep sea researches. No; the end of Monte Carlo is far distant. In fact, baccarat is to be added to its alluring sports, and if roulette is murder to the player, baccarat is the sevenfold crime."

* * *

A lamentable gap in the English language and, indeed, in all languages, has been discovered by a correspondent of "The Lancet." "Why," asks M. J. Williams, "is there no way of describing smells? You have not described or classified a smell when you have said that it is horrid, and you are just as wide of the mark when you have said another smell is lovely. Consider the parallel of the classification of colors. When you describe a sunset you need not merely say that it is beautiful, you can go further, and say that it is red or yellow or purple, as the case may be.

"But, supposing you have been face to face with musk for a few minutes and want to describe it to your friends, you will find that, outside the province of expletives, you are helpless."

* * *

Meta Illing, the actress who was responsible for the English Theater in Berlin this season, and who died in Frankfort a few weeks ago, was the daughter of a master carpenter. When she was fourteen years old she became an apprentice in a store in Bernburg, her native town. A biographer, contradicting several misstatements as to her career, says: "She worked faithfully for three years, but the life behind the counter was distasteful to her. She loved the theater and spent much of her time reading the German classics. One day she surprised the proprietor of the house by asking him to listen to a recitation. By moving pieces of furniture, a church scene with an altar was improvised and presently Meta was kneeling and reciting for her audience of one Marguerite's plea to the Virgin. This showed her talent; she served out the contract quarter and then began her stage career."

Twenty Years Ago in Oakland

Two masked men hold up the train of the Southern Pacific railroad near Tulare. Officers from here are sent to the scene.

Funeral services for the late General Vallejo are held in Sonoma.

Snow blockades in the mountains still delay the mails.

The contest of Abbie Ann Graybill of the estate of the late Origin Mowray's estate is withdrawn. It is stated that she compromised for the sum of $22,000.

Judges Ellsworth and Gibson join the ranks of the grip victims.

Sentence Sermons

Love is a life, not an act.

Every life may be known by the things it loves.

The world gets no light out of a pyrotechnic sermon.

A man's force depends much on the friends he can make.

So long as truth is alive it will outgrow all your tapelines.

The lamb never converts the lion by leaping into its jaws.

He who cannot laugh like a boy cannot labor like a man.

A fertile imagination often mistakes itself for a generous heart.

It takes a child to make a wise man feel like an ignorant fool.

The charity of some men consists of a willingness to pass the hat.

Doubt is a good thing to forge through, but a poor thing to fatten on.

It's little use talking to a man about his soul when the soup is burned.

When the church becomes an end in itself it soon makes an end of itself.

Many mistake feeling good in church for being good in everything else.

Advice is easy to give, but most men prefer to pay a lawyer for the kind they are to follow. —St. Louis Times.

Political Comment

Contemporaries that declare we are in disagreement with Mr Bryan do us an injustice. Excepting free raw materials, prohibition, government ownership of railroads, the initiative and referendum, federal charters for corporations, government guarantee of bank deposits, federal ownership of telegraph, government payment of campaign expenses, and several other things of more or less importance, we are in entire agreement with Mr. Bryan.—Houston Post.

Mr Pinchot may be sadly afflicted with the "big head," and if so has a distressing trouble bothering him. He has lived long enough to learn by experience and through association with men that if there is any job in the world that somebody else cannot fitly fill it is a good deal less unknown than is the North Pole region.—Pittsburg Press.

A Republican "leader" in the House is quoted as saying he prefers Democrats in Congress in place of Republican insurgents. The indication are that there will be an abundance of both in the next Congress.—Kansas City Times.

Pointed Paragraphs

The early worm should keep later hours.

Better a budding genius than a blooming idiot.

A graveyard is the last measure a man resorts to.

Children cease crying for the moon some time before they are big enough to want the earth.

Unless a man is a poor bill collector he never says anything about the world owing him a living.

Age may bring wisdom, but some men we know will have to outlive Methuselah if they ever make good.

Even if old Noah did look upon the wine when it was crimson, he knew enough to go in when it rained

No woman is really afraid of a mouse, but she doesn't like to disappoint the men who expect her to be afraid.

LEADING AMUSEMENTS

OAKLAND Orpheum
12TH AND CLAY STREETS. SUNSET PHONE OAKLAND 711; HOME PHONE A8888.
SUPERIOR VAUDEVILLE
MATINEE EVERY DAY.

LAST WEEK OF
Alice Lloyd
THE INCOMPARABLE ENGLISH SINGING COMEDIENNE.

Last week of the McNAUGHTONS; PERMANE BROS; In conjunction with new show, headed by FRANKLYN UNDERWOOD & FRANCIS SLOSSON; BASQUE GRAND OPERA QUARTETTE; BELLE DAVIS & HER "PICKS;" FOX & FOXIE'S CIRCUS; New Orpheum Motion Pictures. Return for one week only of HARRY FOX & MILLERSHIP SISTERS.

PRICES: Evenings 10c, 25c, 50c, 75c; Box seats $1.00. Matinees (except Sundays and Holidays) 10c, 25c, 50c.

Next Week | ARTURO BERNARDI The Great Italian Protean Artist. Willy Pantzer and Company Accompantomic Artists | Next Week

AND OTHER GREAT NEW ACTS.

BELL THEATER ALL NEW ACTS!
No "Hold-Over Vaudeville."

A Bill of Extraordinary Features!
BEGINNING MATINEE TOMORROW.

Romany Opera Co.
The Season's Hit in Vaudeville, the most elaborate singing and scenic production ever attempted, presenting "La Tiesta di Agosta."

Eckert and Francis
In their Singing and Comedy Creation "Wireless Telegraphy."

Marquis and Lynn
Musical Entertainers, Comedy, Trick and Dancing Violinists.

Leo Cooper & Co.
In the Powerful Gripping Near-Melodrama.
"THE OPERATOR"
The dramatic sensation of vaudeville.

Edgar Berger
Marvelous European Equilibrist.

Motion Pictures
Two reels of the latest just received. A feature of the bill.

Matinee Daily at 2:45 p. m., 10c, 20c. Two Shows Nightly at 7:45 p. m. and 9:30 p. m., 15c, 25c.

AUTO SHOW Tomorrow (Sunday)

CLOSING NIGHT

Oakland's Automobile Show
Greatest Ever Held on the Coast.

PIEDMONT PAVILION
Admission 25c Admission 25c

PORTOLA CAFE 18 Powell St.
FLOOD BUILDING, WEEK JANUARY 23.

Highest Class Restaurant With Highest Class Entertainment.

Edith Helena
World's Greatest Colorature Singer.

La Estrellita
Famous Spanish Dancer.

Lord Roberts
in his Great Imitations: Count Juno De La Feanconi, Cavalier Augusta Colse, Count Felis De La Sura, Helen Bryan, Ilon Berger, Beathus Derre.

A Wonderful Performance.

MACDONOUGH THEATRE
H. H. CAMPBELL, Mgr. Phone Oakland 87.
TONIGHT
Last Time
MR JOHN CORT Presents the Eminent Comedian MAX FIGMAN
Supported by a superior company in an elaborate production of his greatest laughing success "MARY JANE'S PA" a modern comedy by Edith Ellis. The play that made New York City laugh for six months and cheered Chicago for three months. Seats on sale. Prices: Night, $1.50, $1.00, 75c, 50c, 25c; Matinee, $1.00, 75c, 50c, 25c.

The World's Most Celebrated Actress.
OLGA NETHERSOLE
And Her American Company, Presenting
Monday, January 24 ..... SAPHO
Tuesday (Mat.), Jan. 25 ....THE SECOND MRS. TANQUERAY
TUESDAY, Jan. 25 ..... THE WRITING ON THE WALL
SEATS ON SALE MONDAY, JAN. 17. PRICES, $2.00 to 50c

Ye Liberty Playhouse
DIRECTION E. W. BISHOP
PHONE Oak. 73; A8073.
Tonight, Tomorrow Matinee and Night
Last Three Times of the Comedy Success
"The Morals of Marcus"
Entire House, 25c and 50c—All Performances.
MONDAY NIGHT and All Next Week
"BREWSTER'S MILLIONS"
Its First Presentation on Any Stage at Popular Prices.

Come and See for Yourself
Opposition dances are envious of our success and are trying to knock
NICKEL DANCE
312 TWELFTH ST.
Largest and best dancing floor in Oakland. Superb music; six pieces. The only dance where you only pay for what you want. No liquors allowed on the premises.

CHEYNEY CASE REVIVED BY ATTORNEY

Lawyer Acting for Woman Demands the Payment of Counsel Fees

ASKS FOR FUNDS TO CONTINUE HER ACTION

Sensational Suit Added to By Affidavits of Nurse and Others

Maud Cheyney's recent sensational attack upon Samuel W. Cheyney, the wealthy mining engineer and clubman of Piedmont, by which she attempted to have her alleged marriage to him "according to the rites and customs of the Quaker church" declared valid and then annulled by divorce, carrying with it a settlement of alleged community property interests, was revived today by Attorney Austin Lewis, when he filed his own and several other affidavits in support of the woman's motion for lawyer's fees, and other relief. In these documents the alleged marriage is affirmed and Mrs Cheyney wants the court to order Cheyney to pay Attorney Lewis $5000 for the work that he has already done for her in connection with her suit, and $5000 more for what he will do in the future.

When the woman's complaint in her action came up before Judge Wells he threw it out of court on the ground that it was "scurrilous and "blasphemous," and from this action Lewis' client took an appeal to the supreme court.

ATTORNEY'S AFFIDAVIT.

In Attorney Lewis affidavit he declares that Cheyney is indebted to his client in the sum of $15,000 and the accumulated interest and profits as her separate property, entrusted to him for investment and a division of the alleged community property, together with counsel fees, court costs and alimony. He says that Cheyney induced Mrs. Cheyney to secure a divorce from her husband, Samuel Johns, with the object of marrying him, that this marriage was entered into without an established church ceremony in San Francisco, but according to the Quaker custom, that the woman lived with Cheyney "like a true and virtuous wife for many years,' and that at one time Cheyney was greatly attached to her. In proof of this the attorney says that Cheyney has admitted to him that he wrote the following note to Helena Powning, who was nursing Mrs Cheyney while she was suffering from injuries sustained in an accident, which is intended to prove the mining engineer's affection for the woman at one time

GREETING AND SYMPATHY.

"Take good care of Maud—but I know that you, the most faithful of little friends, will do that, and tell her how sorry and anxious I am. Again, give my poor little wife such greeting and sympathy from me as I would could I see her myself."

Affiant states that Cheyney explained to him that he did not think he wrote the word "wife" but believed that he had merely written "sufferer" and he did not know how the word "wife" got into the letter Asked if he meant to say that Miss Powning had forged the word, Cheyney replied that he did not want to make that charge, but that somehow the word "sufferer" was what he had in mind when he wrote the letter.

FURTHER ALLEGATIONS.

Lewis affirms that he stated to Cheyney that it was very strange he should continue to live with Mrs. Cheyney for six years after this note was written as her husband if she was not his wife, to which he replied that there were extenuating circumstances in the case — that the woman was deeply in love with him and that he, out of the kindness of his heart, could not resist her affection. Lewis says that he asked Cheyney if he meant to say that the woman had seduced him and led him all these years away from the path of morality, to which defendant replied, "Well, a man has to have some kind of a defense."

The attorney also sets forth that he asked Cheyney why he did not discharge his obligation to the woman like a man, after having broken up her life with her lawful husband and enjoyed her youth and beauty, instead of casting her off penniless the way he had done, to which, says the affidavit, he replied that for his social and financial advancement he intended to make other connections, and that he did simply as any other "gentleman" would have done under the circumstances.

NURSE TELLS OF LETTER.

The affidavit of the nurse, Miss Powning, states that he was a personal friend of the Cheyney's for years and often visited their home in San Francisco. She says that in 1896 Cheyney told her that he and the divorced Mrs. Johns had entered into a contract of marriage according to Quaker rites, explaining their failure to have been married by a regular church ceremony on the ground that for financial and social reasons they had married with the least publicity, that from that year until 1900 she knew the Cheyneys as husband and wife and she says that when the letter referred to in the foregoing came into her hands she "jokingly dwelt on the defendant's spelling of the word 'wife' with a double 'f' in violation of the rules of orthography."

John and Josie Nevill, step-father and own mother respectively of Mrs. Cheyney, add their affidavits to those already quoted. The former simply asserts his knowledge of the couple having lived together after "their marriage according to Quaker rites" and his repeated declaration to Cheyney that he should come to the front again and have a recognized marriage ceremony performed.

WANTED CHURCH WEDDING.

Mrs. Nevill, however, goes into all the details of her daughter's alleged relations with Cheyney before and after her divorce from Johns, and states that she repeatedly requested her daughter to insist that Cheyney secure the blessings of the church to his marriage with her, but that he on the pretext that it would interfere with his social and financial advance postponed the fulfillment of promises he made; that upon learning from her daughter that Cheyney treated her with gross brutality and extreme cruelty, the mother advised Mrs. Cheyney to leave her alleged husband, which she finally did.

Panic in Dining Room When Waiters Fight

A panic was caused in the dining room of the Key Route Inn this afternoon when Charles Busch, a waiter employed there, threw a handful of knives and forks into the face of Pete Dabalich, also employed at the hostelry. The two men disagreed over the laying out of some table and on Dabalich calling Busch a vile name the latter seized a handful of knives and forks from the table, throwing them in the face of the other man.

Dabalich was removed to the Receiving Hospital, where several cuts in his face were treated.

'The Night in Japan' Will Be Pretty Feature of Kirmess

MRS. H. W. BISHOP and MRS. KENNETH MILLICAN, who are chaperoning the "Night in Japan," one of the most beautiful of the Kirmess dances.

Mrs. Harry W Bishop and Mrs. Kenneth A Millican chaperones of the Japanese dance to be known as "The Night in Japan," one of the most beautiful dances of the Kirmess, are devoting must time and energy to the rehearsals, more than 100 participants being on hand at each rehearsal night.

Harry W. Bishop of Ye Liberty Theater has contributtd much assistance already to the big fete and has promised to furnish the stage accessories and all the equipment necessary to make the Japanese dance one of the most beautiful in the Kirmess

It is in this scene that the Mikado appears and the Phorty Phunny Phellows cavort upon the stage before the Mikado in side-splitting antics.

In the dance of the Phorty Phunny Phellows, chaperoned by Mrs E. J. Boyes and Mrs. Bishop are the following boys

Gordon Boyes	Henry Schellhaas
Lawrence Miller	Gardiner Olmsted
Frank Buckley	Fitzgerald Mott
Master Millican	Leighton Macgregor
William Conroy	Kenneth Hall
Sheridan Hubbard	Kenneth Newton
Andrew Hass	O'Orville Day
Clarence Merritt	Moylan Du Val
George Chambers	Shirlaw Mackay
Charles Gilliban	Henry Edgar Kaucher
Morrison Egbert	John Joseph Allen
Francis Norton	Norman Millican

BIG JIM'S FOLKS ORDERED TO COURT

Must Tell Judge Lawlor on Monday All They Know of Gallagher's Whereabouts

SAN FRANCISCO, Jan 22.—Judge Wm. P. Lawlor today summoned several relatives of former Supervisor James L. Gallagher, star witness for the graft prosecution to testify as to his present whereabouts. The witness summoned to testify next Monday are Thomas, Charles and John, brothers of and Mrs C Hempe, sister-in-law of the missing man.

Gallagher disappeared two months ago when he was summoned as a witness in the second trial of Patrick Calhoun.

Time of Unlicensed Canines Draws Nigh

Only nine more days of unlicensed freedom for the canines of the annexed district remain, according to City Poundmaster Julius Zabel, who today announced that he fould invade the suburban district in pursuit of the vagrant pup on February 1.

On recommendation of Mayor Mott the poundman has refrained from entering the new district up to now with a view to giving to dog owners in that vicinity an opportunity to secure a license for 1910

On the first of February, however, the dog catchers will be sent into the suburbs and a thorough round-up of strays curs will result

"CRACK ROCK OR STARVE" CONFRONTS THE HOBOES

TOPEKA, Kas., Jan. 22.—"Crack rock or starve" is the ultimatum issued to the prisoners in the Cloud county jail at Concordia, Kas who recently recently refused to work on the county road This action of county authorities followed the receipt of a letter from Fred S Jackson, attorney general of Kansas, to whom they had appealed for an opinion as to whether prisoners could be forced to work

"You may not be able to compel prisoners to work," wrote the attorney general, "but you can tell them, if they won't work, they will not eat."

HALSEY TRIAL IS SET FOR FEB. 15

Judge in Ordering Trial Scores Physicians Who Reported on Defendant's Health

SAN FRANCISCO, Jan. 22.—Judge Dunne today ordered that the trial of Theodore V. Halsey, former general agent of the Pacific States Telephone and Telegraph Company, who is charged with bribery in connection with the withholding of a franchise from the Home Telephone Company by the Ruef-Schmitz Board of Supervisors, be set for February 15.

In making the order Judge Dunne denounced the board of physicians who reported last May that Halsey was suffering so severely from heart disease and tuberculosis that he could only be tried by being brought into court on a stretcher A board of physicians appointed later found that Halsey is not suffering from either of the diseases mentioned by their predecessors.

Judge Dunne also ordered Assistant District Attorney McNutt to inquire into the report that Halsey has been out of the jurisdiction of he Superior Court here since he was released on bail.

MAN WHO STOLE CANDY RELEASED FROM FOLSOM

SAN FRANCISCO, Jan. 22.—On August 21, 1909, Charles Creely was released from Folsom penitentiary after serving a four-year term, for stealing candy. Less than three months later, on November 3, he was arrested for burglarizing the store of James Shrader, Laguna street and Linden avenue, and taking a harness. Today he stoutly informed Judge Cabaniss that he could not recollect having committed either of the offenses, and that on each occasion he was merely arrested because he was trying to dispose of the goods. He was given another three years in Folsom penitentiary.

OAKLAND FEDERATION OF CHURCHES MEET MONDAY

The next regular meeting of the Oakland Federation of Churches will be held on Monday evening, January 24, in the parlors of the First Methodist church, Fourteenth and City streets Councilman A. H. Elliot will address the federation on the "New City Charter." The public is cordially invited. Rev. G. W. White, president; H. S. Ingram, secretary.

HOLD BANQUET AND INSTALL OFFICERS

Order of Owls Induct New Officials Into Their Positions. Program of Music

Oakland Nest No. 1007, of the Order of Owls, set a pace last evening in fraternal circles that will soon place this order in the front ranks among local societies, by giving a reception and banquet after the regular meeting of the Nest at Pythian Castle. The installation ceremonies preceded the entertainment, and the following officers will preside over the destinies of the Nest for the current year:

Past president, Thos. L. Holden; president, W. L. Powell; vice-president, Chas. Murcell; invocator, W. T. Wahlberg, marshal, John Bevin; secretary, S. Bachrach, treasurer, W. Sharp; sentinel, H. A. Meyer; picket, Peter R. Braun; trustess, T. E. Stebbins; T. Muldowney, Thos. Deasy, J. Betancue, B. K. Adams, John Bevin and B. F. Walker; physician, Dr. R. E. McCracken; druggist, W. A. Wishart.

HOLD A BANQUET.

At the close of the business meeting, which included the initiation of a candidate into the Nest, an adjournment was taken to the banquet hall, where an elaborate collation had been prepared by the entertainment committee, comprising T. L. La Belle, W. T. Vahlberg and J. L. Meyers A large delegation of the friends of members of Oakland Nest were present, as well as a sprinkling of the membership of Berkeley Nest, who were honored by leading the procession into the banquet on the lower floor.

MANY SPEECHES.

After an overture by the orchestra Chairman T. A. La Belle of the entertainment committee, made a few remarks and introduced as the toastmaster of the evening Brother W. T. Vahlberg, the worthy invocator of Oakland Nest. The toastmaster, in a felicitous strain, then welcomed the Owls and their guests and proposed a toast to Oakland Nest 1007, which was promptly responded to, with a rising vote, amid the familiar "Ho Ho" of the order. A pleasant hour was then spent at the banquet table, after which the following program was enjoyed:

MUSICAL PROGRAM.

Solo, "A Dream," Miss Helen Thomas, with encore, "A Bowl of Roses"; monologue, Milton Schwartz, introducing a graphic description of the discovery of America by Christopher Columbus, with a desertation on the past, present and future of these United States; selection, orchestra. Belgian song, Mrs. Julia Miller, with an Italian solo as an encore; comic song and dialogue, Mr. and Mrs. De White; selection, orchestra.

The program was interspersed with responses to toasts appropriate to the order of Owls from the following brother Owls: S. Bachrach, supreme deputy organist; Thos. L. Holden, past president Oakland Nest; W. A. Powell, worthy president; Chas. Murcell, vice-president; W. R. Batten, marshal, and Vice-President Smith of Berkeley Nest of Owls.

MEXICAN MINES ARE IN DISPUTE

Judge Murasky Will Pass on Jurisdiction of State Courts

SAN FRANCISCO, Jan. 22 — Whether the local Superior Court has jurisdiction and power to compel the transfer of Mexican mining properties, is a question Judge Frank J. Murasky has been called upon to decide.

John Hayes Hammond, millionaire mining expert, formerly in the employ of the Guggenheims at a salary of $100,000 a year; C. D Lane, the California mining man and owner of a large part of the Pioneer Mining company at Nome and the Wild Goose railroad running from Nome northward, and several other capitalists, are suing E. A. Wiltsee, a mining expert of international reputation, for the return of the alleged shares in certain Mexican claims.

Wiltste, through his attorneys, today moved in court for a nonsuit on the grounds that the local court has no jurisdiction and that the matter must be settled in the Mexican courts. This the plaintiffs are not willing to do, and therefore the motion.

Judge Murasky took the motion under advisement. If he denies the prayer, then the case must go to trial here.

Threatens to Lynch Assailant of Girl

DECATUR, Ala., Jan. 22.—Threatening a lynching, 300 farmers have gathered here awaiting the arrival late this afternoon of Delsa and Clint Lang, white men, charged with criminal assault upon a girl living near Decatur. The prisoners were arrested at Chattanooga.

THOUGHT THEY HAD CONTINUOUS EARTHQUAKE

CHICAGO, Jan. 22.—Residents of Lake avenue, in the vicinity of Forty-sixth and Forty-seventh streets, were convinced last night that Chicago was experiencing a continuous earthquake.

Tables in the flat buildings jarred, draperies and curtains fluttered and pictures on the walls were disturbed. Even the ground shook.

Investigation showed that the ice had gone out in several places along the shore and the waves were pounding upon the land, the frozen ground transmitting the vibration.

TWO LOCHINVARS WAKE UP WRONG INDIAN BRIDES

LOS ANGELES, Jan. 22.—Stuart Homer and Mitchell Shaw, two young Indians who broke into the girls' dormitory of the Yuma Indian School to steal their sweethearts away for midnight weddings, are in jail here today, charged by the Federal authorities with burglary.

The escapade occurred several days ago. Shaw made the mistake of awakening the wrong Indian maid in the darkness, and a shriek roused the principal of the school, Miss Anna Egan. Miss Egan raised an alarm and the night watchman captured the two young men after they had plunged headlong through a window. A charge of burglary on the ground of "breaking and entering" was placed against them.

BALL WILL GET THE INCREASE

Judge Waste Maintains That it Is Authorized Under the Charter

Superior Judge Waste has decided that the new office created for Fire Warden N. A. Ball and its attendant increase in salary to $300 are authorized under Section 195 of the city charter and ordered City Auditor Gross to pay the salary attaching thereto.

This is the outcome of the mandamus proceedings instituted by Ball after the city auditor, questioning the legality of the newly created office, had refused to pay the fire warden the increase of salary over the $150 a month he drew as chief of the fire department, covering the month of December.

It is held by Judge Waste that the charter, in the section referred to, gives the City Council discretionary power to create new employments and give assistants to officers or departments of the municipal government, when any board or officer makes the request. In the case of Ball the police and fire commission asked that the office of fire warden be created and the Council conformed thereto

The court hold that every step taken in the matter of elevating Ball from the office of chief of the fire department to that o fire warden, and increasing his salary from $150 a month to double that amount, was legal and strictly within the power of the City Council.

"This section of the charter is a wise provision," said Judge Waste this morning, "because it permits the Council to expand municipal departments to meet the exigencies created by the growth of the city, and at the same time it contains a restrictive clause which admits of resort to the courts to prevent possible abuse of the privilege."

BURGLAR IS OUT ON PROBATION

Plea That He Is Working on The Hall of Justice Moves Judge

SAN FRANCISCO, Jan. 22.—When John Beagley, alias Frank Burke, appeared in Judge Cabaniss' court this morning, having pleaded guilty to burglarizing the Waldorf saloon, 648 Market street, his counsel applied for probation.

"What are you doing now?" inquired his honor.

"I am working every day as a bricklayer on the Hall of Justice," replied the defendant.

"If there were no other consideration that should be sufficient grounds for letting you go. We don't want to do anything to delay work on that structure. We want to move down there as soon as possible."

Beagley testified that his wife and infant babe and himself were starving, that he had no money nor friends, when he committed the theft. He was allowed to go on a three-year probation.

COAL COMING TO RELIEVE STRESS

Dealers Declare That the Shortage Will Soon Be Over

There has been much apprehension on the part of the public that this city and immediate vicinity was likely to experience some inconvenience if not real hardship by a shortage in the supply of coal. Owing to the strikes in Australia and the tying up of shipments from that source there has been an unusual heavy drain upon other sources for the fuel that is being consumed in the homes and other buildings in this community. It is a coincidence in relation to the situation that the steamship Czarina, which was wrecked on the North Spit of Coos Bay, January 12, was carrying a cargo of coal to this port.

While as yet the local dealers have been able to fill all orders they have received many inquiries as to the situation. The demand has been supplied with a few brands when heretofore there has been a large number of brands on the market.

In an interview this morning, Manager Ray of the American Fuel Company stated that while the situation was not serious there has been a shortage.

"From the general tone of trade," he said, "I realize that the public is somewhat disturbed over the situation. I have been able to make arrangements for a heavy shipment from the collieries and we expect to receive about seventy-five carloads on the 25th or very soon thereafter."

The above shipment will come from the mines operated by the American Fuel Company in New Mexico, and as the cars have already been loaded it will be seen that it is only a matter of a few days before there will be a congestion of the black diamonds in the bunkers of the local yards.

Wife Declares Husband Gave Her No Money

SAN FRANCISCO, Jan. 22. — John Beck, a wealthy farmer of Alameda county, was made defendant here this morning in a suit for maintenance instituted by his wife, Anna Beck, who declares that she has been compelled to seek the bounty of friends.

The couple were married only on December 1, 1909, and according to the wife's assertion all went well save for the fact that her spouse refused to give her money and absolutely failed to provide for her, notwithstanding her belief that he is in receipt of an income of more than $12,000 a year.

Her counsel, Attorney King, was responsible for the additional statement that she is very ill and needs medical attendance.

FRANCE AND THE ENGLISH TO ANSWER KNOX'S NOTE

PARIS, Jan. 22. — After exchanges between the two cabinets both France and Great Britain have decided to confirm their answers to Secretary Knox's Manchurian proposition to those of Russia and Japan, which declined the proposal for the neutralization of the Manchurian railways.

ACQUITTED OF CHARGE OF THROWING A BOMB

CHICAGO, Jan. 22. — Vincent Altman, charged with having exploded a bomb that partially destroyed the Central Exchange of the Chicago Telephone Company, on June 27, was acquitted here today. The jury was out nine hours.

Lodge Installs Officers With Fitting Pomp

J. Y. VIERY.

Seminary Park Lodge, No. 686, The Fraternal Brotherhood, held installation ceremonies last Tuesday evening in Seminary Park Hall, East Fourteenth street. The exercises were conducted by the drill team of Oakland Lodge, No. 123, The Fraternal Brotherhood.

The officers who will conduct the affairs of the lodge for the year 1910 are as follows: J. Y. Viery, president; Mrs. A. G. Lewis, second vice-president; C. A. Barnett, treasurer; Miss M. Hearn, secretary; William Hearn, chaplain; E. H. Nickerson, sergeant-at-arms; Mrs. J. Y. Viery, mistress-at-arms; Mrs. G. A. Hetch, inside door keeper Mrs. E. H. Nickerson, outside door keeper; B. L. Blackmore, past president.

DEFENSE SCORES IN HERMANN TRIAL

Prosecution Conducted By Heney in Land Cases Receives a Setback

PORTLAND, Ore., Jan. 22.—The theory of the prosecution in the trial of Binger Hermann, that Hermann while commissioner of the general land office at Washington destroyed a large number of letter press copy books in the hope of destroying a telegram which he sent to Franklin Pierce Mays, dated July 25, 1902, in which he recommended the original withdrawals in the Blue Mountain forest reserve, received a setback today when Judge Wolverton sustained the objection of the defense against the admission of such evidence.

The entire session of the court today was devoted to the reading of the testimony in the Washington trials of Hermann.

In having this testimony read Heney got a vast amount of matter before the jury which may be of service to his case in the event Hermann himself does not take the stand.

HUSBAND SOUGHT BY ANXIOUS WIFE

Claus Meinert of a Brewing Firm Drops Completely From Sight

Distracted by the disappearance of her husband, Claus Meinert, Mrs. Mabel Meinert today appealed to the police to aid her in her frenzied search for the missing man. According to the wife, Meinert left Napa, where he is employed as superintendent of the Blue and Gold Brewing Company, on January 11, intending to go to San Francisco. On January 13 he visited the house of George Carr, 335 Eleventh street in this city and since then has not been seen.

On the day of his disappearance Meinert was attired in a dark suit of clothes, a grey overcoat and a soft hat. He is said to have had very little money with him. Detective Flynn has been detailed on the case by Chief of Police Wilson.

EVANGELIST MAKES SERIOUS CHARGES

Accusations May Result in Dismissal of Oklahoma Grand Jury

PARTLESVILLE, Okla., Jan. 22.—Because Rev. E. J. Bulgin, an evangelist who has been holding meeting here, told his congregation that the county grand jury now in session was about to return 300 indictments, the inquisitorial body may be dismissed.

Rev. Bulgin was cited yesterday to appear before Judge Shea of the district court and divulge the source of his alleged information. He declared that J. A. Hayes, an attorney, had given it out. Hays, in court, denied this and the judge announced that he would adjourn the grand jury until next Monday and then probably dismiss the body, saying there had been too much comment on its probable action

Rev. Bulgin is well known in the West. He has been holding meetings in Oklahoma for several months and has repeatedly charged local officials with fostering crime and with accepting hush money from gamblers and bootleggers. At various places his allegations have led to grand jury investigations and in some cases to actual charges being preferred.

Last summer, at a small town near Oklahoma City, some one fired a shot at the evangelist without effect. Rev. Bulgin declared it was the work of one of the men he had accused.

WEATHER BUREAU HAS NEWS OF AN EARTHQUAKE

WASHINGTON, Jan. 22.—An earthquake of considerable intensity was recorded at the weather bureau here early today. The first preliminary tremors began at 3 56:28, and the duration of the disturbance was something over an hour.

The origin of the earthquake is estimated by the bureau to have been at a distance of 8200 miles from Washington; probably in the vicinity of Alaska.

GRAND JURY IS AFTER BEEF TRUST

United States Officials Helping Chicago Officials to Get on With Their Work

WADE W. ELLISS MAY TAKE PART IN WORK

Administration in Washington Feel Sure of Getting Some Indictments Returned

WASHINGTON, Jan 22.—The government is making active preparation to give to the Chicago grand jury the names packing concerns whose alleged practices, believed to be in restraint of trade and possibly a factor in keeping up the price of fresh meat, have been under investigation by agents of the department of justice.

Wade H. Elliss, assistant to the Attorney-General under whose direction the inquiry has been under progress, may be on hand to direct and assist in presenting the facts gathered by the government to the grand jury.

The administration expects to present a strong showing and secure a number of indictments.

BEGINS NEXT WEEK.

CHICAGO, Jan. 22.—Investigation of the methods of the leading meat packers is to begin next week, when a new Federal grand jury convenes here United States District Attorney Sims made preparations today to prevent the result of the investigations made last year, when the question of alleged rebates which packers had received from railroads was looked into by another Federal grand jury.

The result of the former investigation centered on alleged methods employed by Morris & Co., and at that time some of the officials of the National Packing Company were questioned before the grand jury.

It is admitted by the federal officials that the alleged rebate investigation disclosed grounds for an independent investigation, which is now about to be made.

THREE GROUNDS OF ATTACK.

Without disclosing the exact nature of the acts questioned by the government, it is authoritatively declared that there are three methods of attack which may be made against the packers.

These are, Criminal prosecution for violation of the anti-trust law, civil action for the dissolution of the National Packing company and contempt proceedings for alleged violation of Judge Grosscup's injunction restraining them from fixing prices in restraint of trade.

It is expected the criminal prosecution will be taken up first.

100,000 PLEDGED TO BOYCOTT MEAT

Industrial Trades Council With 25,000 Members in Kansas City to Take Action

KANSAS CITY, Jan. 22.—There seems little doubt that 100,000 persons who will have enlisted in the anti-meat movement by the end of the next week. Many local societies not affiliated with organized labor and scores of individual families have joined the movement, and tomorrow the Industrial Trades Council with 25,000 members will meet to take action on the matter. In some restaurants many patrons are refraining from ordering meats since the crusade began.

Asked today if the boycott had affected the market, Charles H. Hodge, local manager of the Armour Packing Company, said:

"Not to my knowledge. I know nothing of this matter except what I had read in the press dispatches.

"Of course the crusade will have an effect on prices if it continues to spread."

EIGHTH SATELLITE OF JUPITER IS DISCOVERED

LONDON, Jan. 22.—The eighth satellite of Jupiter, which was discovered at Greenwich observatory in February, 1908, and which was not afterwards seen, was again photographed at the observatory Thursday night, it having just completed the biennial revolution of its orbit. It will be recalled that it traverses its orbit in a reverse direction from all the other satellites, from which it is inferred it is the first satellite formed in the process of evolution. Its distance from Jupiter is variously computed to be from nine million to twenty-one million miles.

CO-OPERATIVE UNION IN SESSION AT SAN JOSE

SAN JOSE, Jan 22.—The Santa Clara County Educational and Co-operative Union is in session here today, 100 delegates being present and President J. A. Fair in the chair. A resolution was adopted that all members of the union should give preference in buying to goods bearing labor union labels. Homer H. Craig, president of Farmers' Union No. 60, of the union district, urged co-operation between the county and local farmers' unions and the labor unions. Officers will be elected this afternoon.

125,000 WORKMEN IN PITTSBURG BOYCOTT MEAT

PITTSBURG, Jan 22.—The employes of seven of Greater Pittsburg's largest industries enrolled themselves as anti-meat crusaders One hundred and twenty-five thousand men in Allegheny county have now pledged themselves to abstain from meat.

Five per cent of this number are said to be unmarried. This represents, roughly estimated, 600,000 people who have entered the fight against high priced food stuffs. Neither meat nor vegetable prices have yet been affected.

Today's Racing Results

First race—Five and a half furlongs, purse: Gilbert Rose, 109 (Dugan), 3 to 10, won, Phil Mohr, 94 (Kederis), 5 to 1, second; Lewiston, 109 (Walsh), 6 to 1, third. Time, 1.08 3-5

Second race—Six furlongs, selling: Inclement, 104 (Taplin), 3 to 1, won; Marburg, 105 (Walsh), even, second; May Sutton, 99 (Kederis), 12 to 1, third. Time, 1:14 4-5.

Third race—Seven furlongs, selling: Novgorod, 101 (Buxton), 10 to 1, won; Sam Barber, 106 (Jones), 6 to 1, second; Sadie, 95 (Kederis), 1 to 1, third.

THE MEDDLER

MISS HELEN WHITE, who, with her mother, Mrs. H. H. White, and her sister, Miss Edith White, has recently returned to Alameda from a tour of Europe.
—Webster Photo.

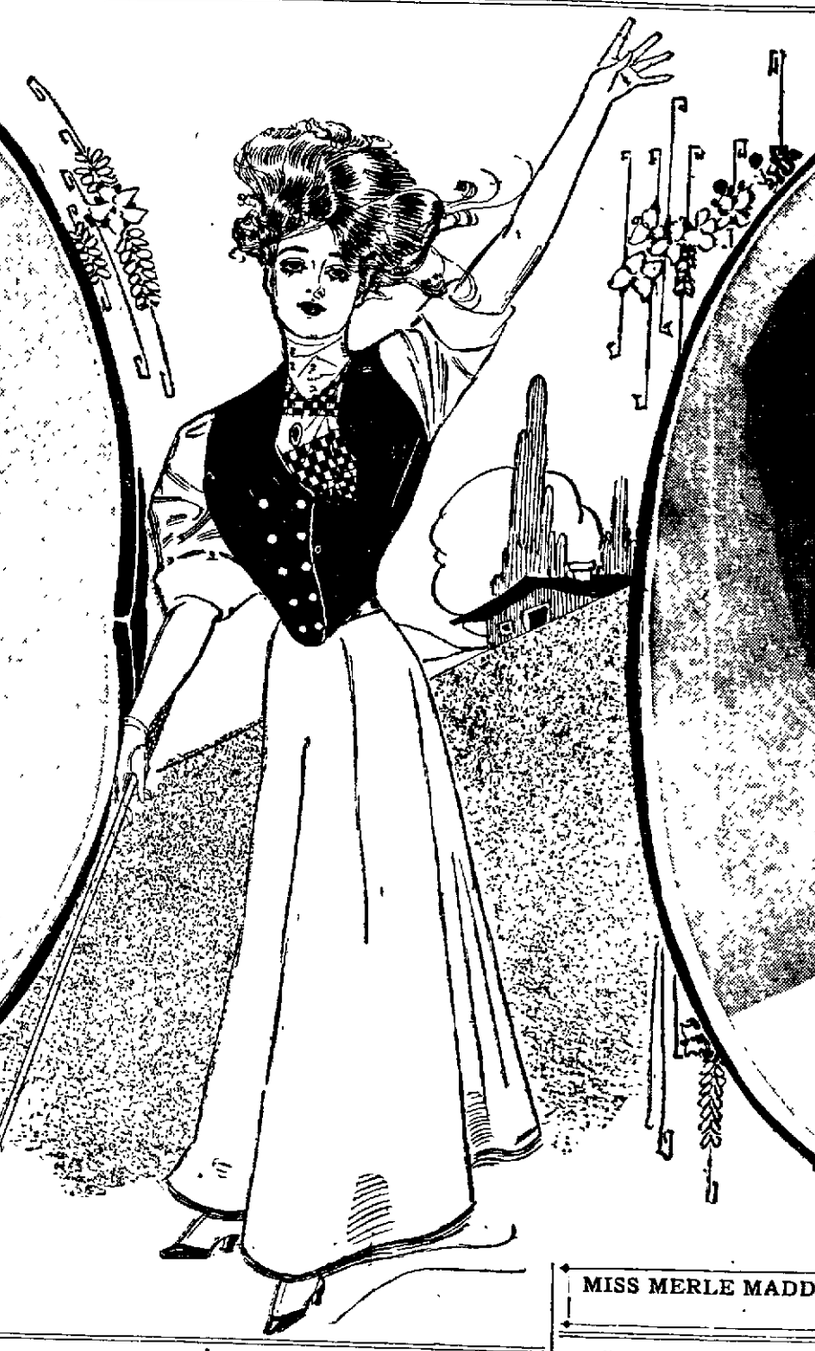

MISS MERLE MADDERN, daughter of Mr. and Mrs. Will Maddern, and well known in the artistic set here, now in New York.

PEOPLE travel far more in the winter now than was formerly the case, and the news of the out of town people would make a lengthy chronicle. For one thing people appreciate the charm of a country home, and it is likely always to become a permanent home, with the hotels and apartments to provide for one's stay in the city

It is the day of the motor car, and rapid transit has reduced the distances everywhere And perhaps people are more hospitable than they used to be. We have learned to take up life in our friends' homes with a great deal of comfort, and we ourselves have learned to make of entertaining a fine art There is more genuine good comradeship than there used to be — a general share in the give and take of life that is most interesting.

A hostess does not now do so much for her guests that she makes life a burden with her fussy ways. And a guest learns to make herself agreeable — to efface herself when necessary — and to contribute her share to the general cheerfulness of the household life. One enjoys one's country home all the more for the pleasure one takes in making friends happy around its hospitable hearth.

In the East, mid-winter trips extend far afield — many people crossing the ocean for a few delightful weeks on the Riviera, or in other parts of Southern Europe. A trip to Florida, with its wonderful "Palm Beach," is also in order, and Eastern tourists come in large numbers to our own State.

Our well-known people are constantly going East, and a trip to the Islands is often in the year's itinerary. All the members of the Havens family recently returned from a trip to Los Angeles, where were made some wonderful experiments in aviation.

Other guests in Los Angeles this week have been Mr and Mrs John F. Conners and Mr William Cavallier.

When the aeroplanes shall have reached a higher stage of development, town and country will be brought within even closer relations, and country life will assume the same proportions here that it now does in England.

PEOPLE WHO DO NOT ANSWER INVITATIONS.

The same old insistent cry goes up from hostesses everywhere about the difficulty of receiving answers to their invitations. It is true selfish people often put off answering invitations thinking something better may offer in the meantime — something they would prefer to accept.

It is most unfair to a luncheon, or bridge, or dinner hostess, for there are always some people on her list who must be left out, but whom she would most gladly entertain. It is only fair to give her the opportunity, by sending a regret promptly if we cannot accept her invitation.

It is well sometimes to remember that "There are others"

And it is a noteworthy fact that young girls are the greatest offenders in this matter. And a word of advice to her occasionally cannot be amiss.

"The women who entertain will quickly qualify her as one lacking in politeness A young girl does not see far into the future. That makes for her happiness, it is true, but it often spoils her chances for social success She delays answering invitations in so consistent a manner that when lists are made up she is left out. As a rule, those who govern the social forces are older women than she, and they do not tolerate slipshod manners.

"They feel that they are courteous in asking a young girl to a party, and they rightly demand that she should show an appreciation of that courtesy by not keeping them waiting for an answer.

"She takes the risk of declining something she may later like to attend, it is true, but she gains other invitations for herself by letting her hostess see that she knows the foremost civility of social life"

CALIFORNIA WOMEN WINNING DISTINCTION.

California women are rapidly winning distinction by their very good taste in gowns — and in costumes generally One of the very best dressed women in Europe is the Princess Hatzfeldt, who was formerly Miss Huntington

Lady Hesketh, who was Miss Sharon of San Francisco, is noted for the refinement of her taste in gowns, and Madame Dominguez, who was Miss Murphy, is one of the best gowned women in London this season

Mrs. William K. Vanderbilt Jr. wears lovely gowns from Vienna and Paris, and one of the very exquisitely gowned Californians in the early part of the winter was Mrs Frank C. Havens — who has a wonderful personality and a distinctive style of dressing that suits her admirably and makes of her a most interesting and attractive study.

Mrs. Hermann Oelrichs (Tessie Fair) is acknowledged to be one of the best dressed of the women in one of New York's exclusive sets. At the most fashionable wedding of last week in New York, Mrs. Oelrichs' costume attracted universal attention.

It was a costume that made up a study in gray, a very beautiful trailing gown of shadow figured velvet. As she moved brocaded designs in different shades of gray came out like shadows on the silvery gray surface of the velvet

The trailing skirt was bordered six inches deep with long haired gray fur, and the coat to match was also bordered with it, and the sleeves and throat and fronts were similarly finished

The large gray velvet hat had its low broad crown encircled with shaded gray ostrich tips that came widely out over the hat. The costume throughout was one of the most beautiful and artistic in its graceful lines and many shadings seen in New York this season

PREPARING FOR THE KIRMESS.

The days go by and the preparations for the Kirmess go merrily on. It bade fair to be a great undertaking from the very beginning — and with the efforts of many prominent families, it bids fair to represent one of the most elaborate entertainments ever given in Oakland.

Mrs. Mark Requa has given to the Kirmess preparations an intelligent direction that is admirable — and in our whole city a more efficient chairman could not have been selected.

The public has responded to the education that has been going on in the past months, and one meets on all sides an enthusiastic support of the project.

Almost every family in Oakland is interested in some way The young people are among the dancers, and the older people are interested in the various booths or other activities of the famous Kirmess

Progress is being made with the program, the cover being one of the most artistic ever seen here, and it was designed by Miss Margaret Herrick, one of California's most distinguished artists.

The cover represents two little Dutch children in their fascinating Dutch costumes and wooden shoes, and they are holding a banner with the inscription "Kirmess" It is a design of most unusual merit

Mrs Edward von Adelung is in charge of the candy booth, and she has the able assistance of Mrs. J. Loran Pease A bright bevy of girls will help to make of this special booth one of the most successful features of the great Kirmess

The flower booth is to be in charge of the Home Club, and the members are planning some very bright and original phases

Joseph Rosborough is to be the King of the Kirmess, and already "King Joe" is one of the slogans.

There have never been dances so spectacular in Oakland. "The Mikado" is very picturesque in its Oriental setting, and has the largest number of dances.

Mrs Charles Butters has devoted much [illegible] and [illegible] tion to the Bohemian dance, and one hears that the costumes are extremely handsome. They are of black velvet with glittering gold lace, and are most effective.

Another most beautiful dance is represented in the "Norwegian Marriage Festival," which is the picturesque national dance of Norway—the dance one always sees at weddings

The costumes are historically correct, and exceedingly attractive, making the dance, which Mrs Abrahamson is chaperoning, one of the leading features of the Kirmess.

Oakland is holding its own in many ways, and this is shown by the efficient manner in which our people have taken hold of Kirmess plans.

Miss Emma Mahoney, whose able judgment and sound executive ability mean so much in charity work, is to lend her aid, and that means much to any committee with whom she is associated. The work goes bravely on, in the heart of an enthusiasm that means success in many ways, along many lines, that may be far-reaching in the future.

GIVE A TEA FOR BENEFIT OF KIRMESS.

The first large event connected with the Kirmess was the tea given on Thursday by two bright young hostesses, Mrs. Ernest Tanner and Miss Anita Thomson The test of a tea is the interest which surrounds it, and hostesses may well be proud when they have a large assemblage of guests on a rainy day. The young hostesses are very pleased and happy and very proud of the success of their efforts, for they planed every detail carefully and worked very hard. Miss Thomson's home was specially attractive, making a bright picture as against the stormy day outside.

Over two hundred guests were received by Mrs. Mark Requa and the two happy young hostesses, and the "at home" was one of the large dates of the season. The guests helped to make it a most successful afternoon, for they entered into the spirit of the occasion, realizing the helpful effort for which the tea was standing.

In that it differed from anything which might be simply social, and the mutual bond of sympathy, of helpfulness, was what made the charm of the Kirmess Tea.

The house was bright with carnations, and the dining room made a picture exceedingly attractive. It was arranged by Mrs. Isaac Requa, whose artistic tables at Highlands have always presented beautiful pictures. For thirty-two years Mrs. Requa has lent her aid to everything in the way of worthy charity, helping along philanthropic activities in every way possible.

Mrs. Requa arranged her table with such skill that there were many compliments for her work during the afternoon. The centerpiece represented a large basket, in deep brown tones, filled to overflowing with all winter fruits, carrying out many tones of yellow.

It was surrounded by a network of violets and maiden hair fern, and red carnations, against dark toned holly leaves, added a bright touch of color to a brilliant color scheme

The Home Club had a large and exceedingly interesting luncheon on Thursday, and many of the guests took their way later to the Kirmess Tea.

Mrs. Edward Engs entertained eighteen guests at luncheon on Thursday in honor of Mrs. Frank C. Havens, and a bridge game followed the luncheon Later in the afternoon the guests assembled at Miss Thomson's home, completing a day of unusual interest

The guests were received by Mrs. Mark Requa, Mrs. Ernest Tanner and Miss Anita Thomson, who gave their guests a happy welcome, and who made the afternoon so delightfully informal that it was long past many dinner hours before the guests took their departure.

Mrs. Mark Requa wore a very handsome gown of gray crepe de chine, beautifully trimmed in lace.

Mrs. Ernest Tanner was gowned in white messaline satin, made with Empire effect.

Miss Anita Thomson was simply gowned, and with the pretty lingerie gown was worn orchids.

Many most interesting and attractive costumes were worn during the afternoon, making the assemblage one of the most brilliant of the mid-winter days.

MRS. FRANK C. HAVENS WELCOMED BY FRIENDS.

Mrs. Frank C. Havens had a most hearty welcome home from the many friends she met at the tea. She was one of the most attractive of its guests, in a handsome New York gown of white broadcloth, with ermine furs, and one of the picturesque new hats, exquisitely trimmed in pale pink plumes.

Mrs. Havens always adds to the interest of any tea, for she brings to it her share in the general entertainment, aiding the hostess always in a bright, happy fashion that is charming.

MANY PEOPLE AT THE TEA.

Mrs. Oscar Long wore an elaborate reception gown in champagne tones, the gown set off with a large picture hat, trimmed in pink shaded lavender plumes.

Mrs. Wickham Havens was very beautiful, making a picture full of charm in a superb gown in old rose tones, set off with a wide black velvet hat.

Mrs. Granville Abbott is one of the most stunning of the younger matrons. She poured tea during the afternoon, and she was most exquisitely gowned in white broadcloth, trimmed in lace and her ornaments were diamonds.

Among the guests was Miss Mary Alexander, who has just returned from a long trip abroad, and who was given a very hearty welcome home by many friends.

Mrs. T. L. Barker was among those who came to the tea from the Home Club, as were also Mrs. F. M. Smith and Miss Grace Sperry.

Mrs. Joseph Mathews wore a costume of black lace, most artistically trimmed in jet.

Mrs. Ernest Folger wore a dainty reception gown in old rose tones, the gown artistically trimmed in lace.

Mrs. W. E. Dargie wore a very stunning tailor costume, with a wide black picture hat trimmed in plumes.

Mrs. Thomas Hogan was gowned in gray crepe de chine, beautifully trimmed in lace.

Mrs. J. Loran Pease made a most stunning picture gowned in blue messaline, with gold leaves in her hair.

Mrs. Fred Stolp was gowned in white, the artistic gown lighted with trimmings of panne blue velvet.

One of the most stunning costumes of the afternoon was that worn by popular Mrs. Charles Hutchinson (Gertrude Allen), who is always most effectively and beautifully gowned Her dark tailor costume was lighted by a most becoming hat in brilliant cerise tones, and by astrachan furs.

Miss Dottie Everson, Miss May Coogan and Miss Bernice Macdonald are three girls upon whom one always may depend to make things bright at a tea. They interest their friends in a bright, happy fashion, and all of them are exceptionally good conversationalists.

Miss Florinne Brown wore a tailor costume in tones of electric blue, the costume completed by a most becoming black hat.

Mrs. R. G. Brown and Mrs. Lillian Everts were at the Home Club luncheon, coming on later to Miss Thomson's tea

Among the many guests of the afternoon were:

Mrs. Isaac Requa
Mrs. Frank C. Havens
Mrs. Harry Maxwell
Mrs. T. L. Barker
Mrs. F. M. Smith
Miss Grace Sperry
Mrs. M W Kales
Mrs. Giles Easton
Mrs. R G Brown
Mrs. Everts
Miss Florinne Brown
Mrs. J. Loran Pease
Mrs Oscar Long
Miss Mary Alexander
Mrs. Wickham Havens
Mrs. Harold Havens
Mrs. George De Golia
Mrs. Ernest Folger
Mrs. W. E. Dargie
Mrs. E. B. Beck
Mrs. W. T. Veitch
Miss Elsie Everson
Miss Emma Mahony
Miss Louise Mahony
Miss Mary Alexander
Mrs Geo. Darwin
Mrs Leslie Rice
Mrs John Wheeler
Miss Gross
Mrs Charles Parcells
Mrs Ernest Callender
E. M. Romillard
Mrs Charles H. Rowe
Mrs. Harry Bishop
Miss Amy Jackson
Mrs. Jos. Mathews
Mrs. Arthur Holland
Mrs Granville Abbott
Mrs. Brace Hayden
Mrs. James McMillan
Miss Horton
Mrs. Charles Rodolph
Mrs. E. J. Boyes
Mrs. Ernest Boyes
Mrs. Chas. Hutchinson
Miss Annie Brown
Miss Matilda Brown
Misses Dunn
Mrs. Blanche Boardman
Miss Farrier
Miss Emma Farrier
Mrs Lawton
Mrs. Lee Cole Burnham
Miss Jean Clift
Mrs. J. Walter Scott
Mrs. Edgar Bishop
Miss May Coogan
Mrs. William Creed
Mrs. J. C. Wilson
Mrs. Rutherford
Miss Rutherford
Miss Albright
Mrs. Charles Heatley
Miss Gremke
Mrs. Hugh Hogan
Mrs Schrock
Mrs. Kleeman
Miss Bernice Macdonald
Mrs Joseph Milton
Mrs. Minor Goodall
Mrs. Kennett Lowden
Mrs. Hiram Hall
Mrs. Thos. Galvan
Mrs. Thomas Hogan
Mrs. Fred Stolp
Mrs Frederick Morse
Mrs. Charles Lovell
Mrs. Joseph Kelly
Miss Enright
Miss Violet Albright
Mrs. William Creed
Mrs. J. C. Wilson
Miss Grace Trevor
Miss Avioia
Mrs. Paullin
Mrs. Charles Heatley
Mrs. E. B. Sanborn
Mrs. Pardee
Mrs. Charles King Jr.
Mrs. John Smith
Mrs. H. C. Capwell
Mrs. Warren Palmer
Miss Dottie Everson
Mrs. Robinson
Mrs. Leslie Rice
Mrs. Oscar Luning
Mrs. Gordon Stolp
Mrs. George Gross
Miss Helen Crane
Mrs. F. R. Day
Mrs. Charles Butters
Mrs. Carlton Crane
Mrs. J. P. Meehan
Mrs. J. R. Scupham
Mrs. Harry Thomas

The very pretty young girls in the dining-room were a most attractive bevy of maids, and made a bright picture that added to the interest of the afternoon Among them were:

Miss Madeline Clay
Miss Alice Albright
Miss Susie Harold
Miss Lois Holland
Miss Gladys Wilson
Miss Lilla Lovell
Miss Marjorie Coogan
Miss Susie Hall
Miss Edna Orr
Miss Charlotta Hall
Miss Ruth Hall
Misses Pardee
Miss Laura Sanborn
Miss Helen Dornin
Miss Helen Lowden
Miss Norma Castle
Miss Pussy Creed
Miss Helen Glenn
Miss Carmelita Glenn
Miss Loretta White
Miss Gladys Maxwell

MRS. A. A. LONG TO BE HOSTESS.

Among the January hostesses will be Mrs. Albert Augustus Long, Mrs. Charles Frederick Smith and Miss Carrie K. Nicholson, who have sent out cards for bridge on Friday, January the twenty-eighth.

They are to entertain their friends at the Nicholson home on Eighth street, one of the most delightful and most hospitable of the old-time homes of our city. Perhaps no group of hostesses are personally more popular than Mrs. Nicholson and her daughters, and there are certainly no more sincere friends to be found anywhere.

They entertain their friends each season in the most delightful fashion, and all through the summer Mrs. Long and her mother have guests in their picturesque bungalow in the heart of the Santa Cruz mountains.

The bridge afternoon at the Nicholson home bids fair to represent one of the most enjoyable of the late January dates.

MR. AND MRS. E. M. WALSH TO GO TO EUROPE.

Mr and Mrs. Edward M. Walsh are planning to leave for the East and Europe on the twenty-sixth, and meantime they are the complimented guests at many social affairs.

Mr. and Mrs. F. M Smith are to leave for the East in April, and they also are going abroad and will spend the summer in traveling on the continent.

Mr. and Mrs. Wallace Everson and their daughters, the Misses Marion and Elsie Everson will also go abroad

SOCIETY NEWS of the WEEK

MISS EDITH WHITE, prominent in the younger set of Alameda society.
—Webster Photo.

MISS RITA MADDEN, whose engagement to John P. Montgomery, a prominent local attorney, was announced last week.
—Stewart Photo

early in the spring, and they are planning a most delightful European itinerary.

MR. AND MRS. WARREN PALMER HAVE GONE SOUTH.

Mr. and Mrs. Warren S. Palmer left for the southern part of the State early in the week, and are spending some interesting days in Los Angeles.

Mrs. William R. Davis and Master Junior Davis returned early in the week from Los Angeles, having attended the aviation meet there.

LAST DANCE OF THE FRIDAY NIGHT CLUB.

The last dance for this season of the Friday Night Club took place last night, but it is a mistake to suppose that it is the last dance of a club that has stood for so much in a social way for the young people of Oakland. Of course, one cannot expect patronesses to go on—winter after winter—chaperoning different groups of girls, and the present patronesses feel that now they ought to be excused from further duty along that line.

But the Friday Night Club will go on next year—with a change of patronesses—as the Junior Cotillon and the B club will represent members still in school, and too young for the Friday Night girls.

MRS. J. C. RUED AT HOME TO HER FRIENDS.

On Thursday, Mrs. J. C. Rued was "at home" to her friends, the occasion being her birthday—an anniversary that is always kept in a very special way by her family. No invitations are ever sent out, but many old friends always remember the day and call to offer good wishes and their hopes that there may be many happy anniversaries in the future. Mrs. Willard Williamson and Mrs. Hugh Webster are always with their mother on the occasion of her birthday anniversaries.

PRESS CLUB HOLDS A BANQUET.

The newly formed Press Club of Alameda County held a very successful meeting in the banquet room of the Forum Tuesday evening, January 18. There were nearly sixty members and guests present, which shows how popular this new movement is. The principal address of the evening was given by Herman Whittaker, whose new book, "The Planter," has aroused so much interest at this time. He spoke of conditions in Mexico—a subject which the magazines are writing so much about. Rev. Elsworth Lawson and Mr. Harry MacLafferty gave entertaining talks and George Sterling read an unpublished poem which was received with keen interest and praise. A. A. Denison concluded the evening's program with a resume of local journalism. This association of literary workers fills a long-felt want, including as it does, men and women who are either engaged in newspaper work or who have written magazine articles or books. The membership is being added to almost daily, showing how fruitful Alameda County is in literary products. Austin Lewis is the president and the club includes many names that are prominent in literary lines, among them being Warren Cheney, George Sterling, Elsworth Lawson, Herman Whittaker, Harry MacLafferty, A. A. Dension, Roy Danforth, Agnes Cleveland, Mollie Conners, Florence H. Miller and Lucia Loring Smith.

MRS. LEE COLE BURNHAM GIVES A BRIDGE PARTY.

One of the most interesting bridge parties of the week was that given by Mrs. Lee Cole Burnham in her attractive apartments at Linda Vista. The afternoon was planned in honor of her younger sister, Miss Jean Clift, who leaves so soon for the East and Europe.

The decorations were perfectly planned, and were most artistically arranged, carnations in wicker baskets being the motif of the scheme.

Mrs. Burnham made a charming study as she received her guests, and she was gowned in gray messaline, beautifully trimmed in Irish crochet lace.

Miss Jean was very pretty indeed in a dainty gown of blue messaline. She is a charming girl, whom her friends will greatly miss when she goes abroad.

There was a well-chosen prize for each bridge table, and late in the afternoon a dainty repast was served.

Among the guests who wore specially attractive gowns were:

Mrs. George De Golia	Mrs. Henry Rosenfeld
Mrs. Allender	Miss Jane Crellin
Mrs. Giles Easton	Miss Nicholson
Mrs. Irving Lundborg	Mrs. Edward Walsh
	Mrs. Paul Dinsmore
Mrs. Mailler Searles	Mrs. Davidson
Mrs. Chas. Parcells	Mrs. Edson Adams

WEDDING OF INTEREST TO OAKLAND PEOPLE.

A wedding of the greatest interest to Oakland people is to take place in the near future, the marriage of Mr. Eugene Cooper Johnson and Miss Beulah Brigham.

Mr. Johnson is a very successful engineer, whose work until quite recently has been in California, but who is now in Arizona, where he has the direction of new railroad plans.

Miss Beulah Brigham is the daughter of Mr. and Mrs. Frank Brigham, whose home was for so many years in Oak street. The Misses Gladys and Beulah Brigham have many friends in Oakland, where their school days were passed, and both are graduates of the Oakland high school, and Miss Beulah spent many months also at the convent at Menlo Park.

The Brighams for the past three years have made their home at Los Gatos, where they have often entertained their friends, "Greenwood" being one of the attractive homes in Santa Clara county.

Mr. Cooper and Miss Brigham were married today at Trinity Church in San Jose, at 1 o'clock, only the family being present. Immediately after the ceremony they left for their home in Arizona, where Mr. Johnson is engaged in business.

Mr. Johnson could not make plans for leaving Arizona until a few days ago, so invitations could not be extended to friends of the family.

All the many friends of the Brighams here send good wishes to Mr. and Mrs. Johnson, and they hope that their future may be a bright and prosperous one.

MRS. EDWARD ENGS GIVES A TEA.

Mrs. Edward Engs was hostess on Thursday at one of the most delightful luncheons of the winter, planned along elaborate lines. It was given in honor of Mrs. Frank C. Havens, as a welcome home to that much loved young matron.

The Havens are in their home, which, with its extensive attractions is really a new home, and one hears much of the great drawing room, which bids fair to be one of the most attractive rooms in our city.

Mrs. Engs is a most delightful hostess, and after luncheon her guests enjoyed some pleasant hours at the bridge tables, and there were prizes for each group of players.

Among the guests were Mrs. Frank Havens, Mrs. Wickham Havens, Mrs. Harry Maxwell, Mrs. Harold Havens, Mrs. George De Golia, Mrs. Rosenfeld, Miss Nicholson, and many others.

Mrs. Maxwell, with her very pretty daughter, Gladys Maxwell, were later at the "Kirmess Tea," where Mrs. Maxwell was one of the most attractive guests.

Never have we had such fascinating January days, with rare good times everywhere—and everybody in them.

A GAY AND BUSY WEEK.

Many have been the charming entertainments across the bay this week and with bridge every afternoon, numerous luncheons and innumerable dinners; to say nothing of an exciting golf tournament for the enthusiasts of that fascinating game, the week has been one of many diversions.

Chief among the entertainments of the week was the elaborate cotillion given on Tuesday evening by Mr. and Mrs. M. H. de Young in honor of their daughter, Kathleen. This cotillion will rank among the most beautiful balls of a winter which has been prolific of elaborate balls. About two hundred of the younger set danced the cotillion, while a few bridge tables attracted those who did not care to dance. But by far the largest number of the married set danced in the four sets.

The De Youngs have the most beautiful private ballroom in the city, and as it is also a picture gallery, it makes a pleasant setting for a dance. The large stage was screened with greenery, broken only by one large brass vase full of Japanese fruit blossoms in pink. Behind this fragrant screen an excellent orchestra dispensed most inspiring music during the evening. Six cotillion figures were danced and the Parisian favors were really beautiful. E. M. Greenway and Miss Kathleen de Young led the cotillion, and in the final serpentine figure where all the participants of all the sets danced with their electric lighted favors while the ballroom was darkened, Miss Olga Nethersole, who had just come in, led with Mr. Greenway.

The favors for the first figure were electric lighters for the men and fancy brocade hat rests for the women. In the second figure the favors were colored sashes for the men and tulle scarfs bordered with roses for the women. In this figure the tulle scarfs were extended by the men, while the women marched beneath in pairs. In the third figure the favors were electric lighted Pierrots for the men and pink parasols for the women. When the parasols were raised tiny incandescent lights appeared within, these throwing a most becoming rose colored glow over the faces of the fair owners. These figures were danced in a darkened ballroom. In the next figure the favors were silver mirrors and powder puffs for the women and silver tie rings for the men. In the fifth figure the favors were fancy hat boxes for the women, in which were the dainty artificial flower bouquets so popular in New York and Paris, and handsome boutonnieres for the men. In the last figure, which was a Dutch one, the favors were Dutch caps with long Gretchen braids for the women and Dutch caps for the men.

At the close of the German an elaborate supper was served at small tables and after supper dancing was resumed. Some beautiful frocks were worn by the young matrons and girls. Miss Kathleen de Young wore a beautiful white frock with a scarf a point de venise edged with swansdown draped over one shoulder and down one side and back of the corsage. With this a string of pearls and pearl earrings were worn. Mrs. George Cameron wore a pretty pink gown brocaded with large silver figures. Mrs. Joseph Tobin wore a gown of pale blue satin. Mrs. Wakefield Baker wore an all white gown of satin and lace. Mrs. R. P. Schwerin wore a black spangled gown with a large bunch of lavender orchids. Miss Martha Calhoun wore pale pink, the tunic outlined with silver embroidery. Miss Gussie Foute wore a handsome gown of pearl gray satin beaded with coral. Mrs. Frank Deering wore a gown of gold cloth, over which black net, heavily embroidered with gold, was draped. Mrs. Mark Gerstle wore a handsome Parisian gown of gray satin draped, the decolletage outlined with steel nailheads and heavy steel pessamenterie. Miss Jennie Blair wore a white satin gown with handsome turquoise jewelry. Mrs. Ella Hotaling wore a princess gown of heavy white satin, elaborately trimmed with pearl beads and steel ornaments. Mrs. Worthington Ames wore black, with white lace about the upper part of the corsage. Mrs. Oscar Cooper wore white satin. Miss Agnes Tillman wore a charming Callot model gown of pastel tints over white Mrs. H. McD. Spencer wore white with a big bunch of orchids. Mrs. Walter Dean wore pink satin. Mrs. De Young wore a beautiful gown of mauve chiffon over white, satin heavily embroidered in steel. Miss Olga Nethersole wore a gown of coppery sheen embroidered in copper shades. Mrs. Jack Wilson was very handsome in white. Miss Maud O'Connor wore brown tulle over white satin. Mrs. Andrew Welsh wore a charming gown of white chiffon over dark green satin. The white tunic was heavily embroidered in crystal beads and the sleeves were composed of deep crystal fringes. Mrs. Russell Bogue wore a gown of Nattier blue brocaded in gold velvet with gold slippers and stockings. Mrs. Henry Foster Dutton wore white satin. Mrs. Vincent Whitney wore a draped satin gown of old pink. Miss Frances Stewart wore a very simple, but very pretty gown of old pink, charmingly draped. Miss Florence Cluff wore pink. Mrs. Jack Spreckels wore a white directoire gown with silver embroidered bands. Mrs. Edgar Peixotto wore black satin, the cordage formed of rhinestone net. Mrs. Bruguiere wore a white gown spangled with silver. Mrs. Baldwin Wood wore white. Miss Vera de Sabla wore white as did Mrs. Larry Harris, Miss Kathleen Farrell and Miss Dorothy Woods. The dierrettes who distributed the favors from fancy baskets wore pretty gowns of white satin ruched with red about the bottom of the skirts. Their pointed caps were of white with large red dots and they wore black masks. They were Miss Phyllis de Young, youngest daughter of the house, and her friends, one of them being Miss Jane Hotaling.

Among the dancing men at the cotillion were Dr. Frank Tracy Russell, Harry Scott, Frank Preston, Dudley Sales, Frank King, Courtenay Ford, Frank Unger, Willard Barton Jr., W. H. Smith and Gayle Anderson.

BRIDGE PARTIES OF THE WEEK.

The Misses Buckley entertained their friends at bridge at the Fairmont on Friday. Dr. Buckley and his daughters are spending the winter at the popular hostelry, having closed their house in Sausalito where they pass their summers.

On Thursday Mrs. Haldimand P. Young entertained at bridge at her apartments at the San Carlos. On Thursday evening Mrs. Kate Voorhies Henry entertained two or three tables of bridge in her apartments.

The cards out for next week are extremely numerous. For the twenty-seventh there are three large bridge parties at which practically all the most prominent bridge players in San Francisco will be entertained.

Mrs. Henry L. Dodge will give a large bridge party on the 27th at her Franklin street home. On the same day Mrs. Samuel Hort Boardman will entertain a great many of the younger matrons, and on the twenty-seventh also Mrs. Harry Gray will entertain a large company. Mrs. Gray will also entertain on the twenty-eighth and the twenty-ninth. On the twenty-sixth, Mrs. Leonard Chenery will entertain in honor of her sister, Mrs. Patton. On the twenty-eighth Mrs. Walter Remington Quick will entertain at her Clay street home. On the twenty-fifth Mrs. Edward Selfridge will entertain at a tea in honor of Mrs. Kellond and Mrs Russell Selfridge, the daughter and latest daughter-in-law of the house. On Monday Mr. and Mrs. W. H. Crocker have sent cards to their friends for the laying of the corner stone of Grace Cathedral on the site of the old W. H. Crocker home. This will take place on Monday at half past two o'clock and will be attended by the elite of the city. On Sunday Mr. and Mrs. J. C. Wilson will be at home to their friends at a small and informal tea in honor of Miss Olga Nethersole.

PICTURES IN MEDDLER.

Misses Helen and Edith White are two charming members of the Alameda smart set who have recently returned from an extended tour of Europe.

Miss Helen White recently entertained at a prettily appointed affair planned in honor of Miss Jean Tyson, an Alameda bride-elect.

Both sisters are popular in the younger set of the Encinal City and entertain frequently.

Miss Merle Maddern is the talented daughter of Mr. and Mrs. Will Maddern of this city. She is now in New York where she is prominently identified with the artistic set. She is endowed with exceptional beauty.

Miss Rita Madden is the charming young fiancee of John P. Montgomery, a well-known local attorney. Miss Madden announced her engagement a week ago, but has set no date for the wedding. Her friends are planning many pretty compliments for her.

CARDS ARE OUT FOR SEVERAL EVENTS.

Next week will be one of the greatest in the history of San Francisco and the ten days following, being the last before Lent, will be crowded with events. The season is a very short one this year, but it has been one of the gayest in the entire social history of San Francisco. Bridge will go on through Lent, but there will be no balls and few large parties. Most of the bridge will be played at two or three tables, which is not considered a "party."

For Saturday evening, January twenty-ninth, Mr. and Mrs. William Mintzer have sent out cards for a musicale to be given in their beautiful Pacific avenue home. On Monday evening, January thirty-first, Mr. and Mrs. C. O. G. Miller will give a large evening bridge party in their spacious Pacific avenue home. This as well as the Mintzer musicale will be a notable affair.

This afternoon San Francisco society is going to have two large teas, one at the residence of Mrs. Kittle, where a large tea is being given in honor of Mr. and Mrs. William Hinckley Taylor (Bessie Kittle), who have just returned from a delightful month or so passed in New York. This afternoon also Miss Agnes Tillmann made her formal bow to society at a charming tea given at the residence of her parents. This will be the last debutante tea of the year.

VISITING OUT OF THE CITY.

A good many people went south to see the airships and some of these have not yet returned. Among those who went south and have not yet returned are Mr. and Mrs. Latham McMullin, who arrived in Los Angeles on Saturday. Mr. and Mrs. Gus Taylor, Mr. and Mrs. Walter Martin, Mr. and Mrs. Lawrence Scott and Mr. and Mrs. Lent were others among the Burlingame set who left for the southland on Saturday evening, having waited for the Patronesses' ball, which some of the younger matrons gave at the St. Francis on Friday evening.

Mr. E. H. Hopkins, Miss Florence Hopkins and Samuel Hopkins leave for New York today. They will sail

(Continued on Next Page.)

HEART---TRIBUNE'S PAGE FOR WOMEN---HOME

THE news of the engagement of Miss Minnie Culver daughter of Mr and Mrs Edwin Culver and Harold Oliver son of Mr and Mr William Tells Oliver of Vernon Heights is being told to the friends of the young couple Young Oliver is in the east to remain several months

Miss Culver is a graduate of the University of California and a member of one of the college honor societies and is very popular A number of social favors are being planned for the young bride elect

The date of the wedding has not been set

FOR BROTHER'S FINANCEE

Mrs Dudley Kinsell presided at a charming affair this afternoon at her home in Walsworth avenue complimentary to Miss Treasure Sterling Ellis the charming fiancee of Vance McClymonds brother of the hostess and son of Superintendent of Schools and Mrs J W McClymonds

Miss Ellis is a Berkeley girl but is well known in this city having attended the University in Berkeley

The marriage is planned for the early summer

Mrs Kinsells guests this afternoon showered the young bride elect with household utensils

LEAVES FOR WASHINGTON

Mrs Cleveland Baker of Tonopah formerly Miss Pansy Perkins left Nevada yesterday for Washington D C, to join her father Senator George C Perkins who is confined to his apartments by illness

Senator Perkins sustained severe injuries a week or so ago when he slipped on the ice glazed sidewalk of the capital city and his health not being robust his daughter has decided to spend several weeks with him

Baker will remain in Tonopah where his duties as district attorney of Nye county keep him but he may join his wife later in the east

MISS LAYMANCE ENTERTAINS

Among the dinner hostesses of last night who later with their guests attended the dance of the Friday Night Club at Maple Hall were Miss Sue Hall and Miss Grace Laymance

In the party who shared the hospitality of the Hall home in Fifth avenue were Miss Madeline Clay Miss Pussy Creed Miss Gladys Wilson Miss Alice Albright Miss Helen Tupper Miss Florence Henshaw Spencer Rides Loraine Langstroth Warren Harrold Boyd Harrold, Dean Witter Lawrence Lynch Curtiss Hayden

Miss Laymance entertained a dozen guests at the Laymance Home in East Oakland

MRS ALLARDT TO ENTERTAIN

Mrs Fred Allardt will be a hostess of next Friday afternoon when she will entertain a dozen or so friends at cards and tea

PLUMMER-SCHENCK WEDDING

At a quiet wedding today at the home of the bride in Alameda Miss Caroline Schenck one of the popular girls of the Encinal City smart set plighted her troth to Elliott Plummer Neither bride nor groom were attended

Rev Frank S Brush of the First Presbyterian Church officiated

The bride wore a handsome cloth gown in the new blue shade with hat to match

After their honeymoon the young couple will return to Alameda to reside a handsome home having been prepared for them in Versailles avenue

Plummer is the son of Mr and Mrs George Plummer and is associated in business with his father

WEDDING NEXT SATURDAY

The wedding of Charles M Johnson son of Judge and Mrs Elmer E Johnson and Miss Willeta Bernhardt, will be solemnized Saturday evening January 29 at the Johnson home in Pearl street Alameda Rev Frank C Brush of the Alameda First Presbyterian church, will officiate

The attendants will be Elmer E Johnson Jr and Miss Vernie Bernhardt

Mrs Jenkinson Montgomery and Mrs Elmer E Johnson entertained Thursday evening in Alameda in honor of the bethrothed couple

TO RESIDE IN SAN FRANCISCO

Misses Emma and Louise Mahoney have taken up their residence in San Francisco for the remainder of the season

Miss Emma Mahoney will manage the two subscription days of the Kirmess and has been spending several days this week in Oakland in the interest of the big fete

EARLY FEBRUARY BRIDGE

Mrs Robert B Valleau has sent out cards for a bridge party for the afternoon of Tuesday February 8 when she will entertain sixty friends at the home of her mother, Mrs Cowing in Union street

This will be one of the largest of the early February affair

BRILLIANT GREENWAY ASSEMBLY

The third ball of the season of the Greenway assembly last night in the white and gold ballroom of the Fairmont, San Francisco was a splendid repetition of the splendid successes of other seasons when the great Greenway was host

The decorations of the beautiful ballroom were confined to wreaths of green against the gleaming mirrors between which were swung festoons of smilax and numerous potted plants, palms and ferns The many handsomely gowned women made a charming picture against the simple background The debutantes were in the majority and beautiful gowns and gorgeous jewels produced the same splendor of scene which has ever characterized the Greenway balls

The host received his guests without the assistance of a receiving party An elaborate supper was served at midnight

Many dinner parties preceded the dance among those who entertained being Mrs Eleanor Martin, Mr and Mrs Andrew Welch Miss Dorothy Van Sicklen Mrs William Ashe, Mr and Mrs William Mayo Newhall Mr and Mrs Wakefield Baker Mr and Mrs William Cluff and others

Among the guests at the assembly were

Mr and Mrs George Cadwalader	Mr and Mrs J C Wilson
Mr and Mrs W B Joyce	Mr and Mrs Harry Williar
Mr and Mrs P E Bowles	Mr and Mrs Andrew Welch Jr
Mr and Mrs Lloyd Baldwin	Mr and Mrs. Henry T Scott
Mr and Mrs Worthington Ames	Mr and Mrs Laurence Scott
Mr and Mrs Frank B Anderson	Judge and Mrs Charles W Slack
Mr and Mrs Charles W Clark	Judge and Mrs Charles Weller
Mr and Mrs J Athearn Folger	Mr and Mrs Walter S. Martin
Mr and Mrs Oscar Cooper	Mr and Mrs Alexander Lilley
Mr and Mrs James Reid	Mr and Mrs John Mellgren Lewis
Mr and Mrs Thomas A Driscoll	Mr and Mrs C Frederick Kohl
Mr and Mrs Clement Tobin	Mr and Mrs. Samuel Knight
Mr and Mrs Joseph S Tobin	Mr and Mrs Josiah Howell
Mr and Mrs Joseph O Tobin	Dr and Mrs James Keeney
Mr and Mrs W S Davis	Mr and Mrs H M A Miller
Mr and Mrs Augustus Taylor	Mr and Mrs O O G Miller
Mr and Mrs James King Steele	Mr and Mrs Silas Palmer
Mr and Mrs Roy Somers	Mr and Mrs George A Pope
Mr and Mrs Baldwin Wood	Mr and Mrs Horace D Pillsbury
Mr and Mrs Vincent Whitney	Mr and Mrs Willis Polk
Miss Elizabeth Woods	Frank Lankstroth
Miss Marion Angellotti	Miss Merritt Reed
Miss Maud Boorn	Miss Fernanda Pratt
Miss Violet Buckley	Miss Ruth Richards
Miss Dorothy Parker	Miss Maud Wilson
Miss Jennie Lind	Miss Kathleen Parrell
Miss Anna Weller	Miss Irene Gallois
Miss Mary Keeney	Miss Kathleen Flanegan
Miss Susanne Kilpatrick	Miss Erna St Goar
Miss Dorothy Van Sicklen	Miss Elva de Pue
Miss Agnes Gallmann	Miss Vera de Sabla
Miss Ida Sonntag	Miss Christine Pomeroy
Miss Virginia Hiffe	Miss Anna Peters
Miss Mary Jackson	Miss Gertrude Perry
Miss Florida Hunt	Miss Leslie Page
Miss Natalie Hunt	Miss Alice Oge
Miss Marjorie Josselyn	Miss Elizabeth Newhall
Rosamund Armes	Miss Marian Newhall
Cecil Arnoldy	John Callois
Willard Baxter	Lyle Pinckard
Coventry Ford	George H Willcutt
Bernard Ford	Allen G Wright
Robert Fyre	Allan Van Fleet
Frank de Tyle	Duane Hopkins
Evan Evans	Frank King
Harry Evans	Dr Tracy Russell
Roy Elke	Allan McDonald
Cecil Wolff	Knox Maddox
Harry Scott	Duval Moore
Cecil Tubbs	Kenneth Moore
Dr Harry Tevis	Christian Miller
Fulton Walker	Philip Paschel
Grandland Vrhes	Almer Newhall
Lovell Langstroth	Thornwell Mullally
	Paige Montagle
	Walter S Hobart

LOCAL MEDICO ENGAGED

Much local interest is attracted to the engagement recently announced of Dr W H Robinson of this city and Miss Lillian Anderson a popular teacher in the public schools of San Francisco

The wedding will take place in the early summer

Dr Robinson is at present practicing in Oakland having recently come from Reno Nevada He is a graduate of a Nevada college and also of the College of Physicians and Surgeons of this city Since locating in Oakland he has been appointed official dentist of the United States hospital association. He is a member of several clubs and also of two of the most exclusive cotillions of San Francisco

Miss Anderson is a graduate of the San Francisco public schools and the San Francisco normal school

She is a young woman of striking appearance and is well known in educational and social circles on both sides of the bay

TO BE SATURDAY HOSTESS

Miss Helen Sargent is to be among the hostesses of next week when she will entertain a coterie of friends at bridge next Saturday afternoon

ENTERTAIN PIANIST.

Mr and Mrs L N Cockroft entertained Frank Le Forge the eminent pianist and composer who is Madame Sembrich's accompanist during his stay in this city

The son of the Cockroft home was a pupil of Le Forge during a year of musical study abroad and on the occasion of both visits in Oakland the pianist was entertained at the Cockroft home

ENGAGEMENT ANNOUNCED

Mr and Mrs Marcus Eldodt announce the engagement of their daughter, Grace Henrietta to Ralph Blass son of Mr and Mrs Maurice Blass

A reception to friends will be held Sunday, January 30 from 3 to 6 o'clock, at 1608 Fulton street San Francisco

FRIDAY NIGHT DANCE.

The Friday Night Club dance last night at Maple Hall was one of the most charming dances in the history of that exclusive assembly The decorations were beautiful, the gowns of the girls exquisite and the supper beyond criticism

Among those present last evening were

Mr and Mrs Charles Bates Jr	Mr and Mrs McKee Sherrard
Mr and Mrs Dennis Searles	Mr and Mrs John J. Valentine
Mr and Mrs William Thornton White	Miss Josephine Johnson
Mr and Mrs William de Fremery	Miss Sue Hall
Mr and Mrs Allen Chickering	Miss Madeline Clay
Mr and Mrs Walter Starr	Miss Alice Albright
Mr and Mrs Harry Chickering	Miss Florence Henshaw
	Miss Evelyn Adams
	Miss Genevieve Chambers
	Miss Mollie Mathes

The list of patronesses of the Friday night Club are as follows

Mrs William H Chickering	Mrs Quincy A Chase
Mrs Edward M Walsh	Mrs Dana H Mathes
Mrs J Q. Sims	Mrs Martin W Kales
	Mrs T C Coogan

ENGAGEMENT ANNOUNCED.

Miss Anna Zeller, the attractive young daughter of Mrs Joseph Zeller of Santa Clara avenue today announced her engagement to Edward M Brodenstein of Berkeley

The secret was revealed at a large card party given by Miss Zeller at which fifty guests were entertained at her home

A messenger brought a telegram to the door which, when opened by the young hostess was read aloud to her guests and told of the news which has been suspected for some time

Brodenstein is a young insurance man with offices in San Francisco and residing in the college town

No date has been set for the wedding

The young hostess was assisted today in her duties as hostess by the following receiving party

Miss Margery Fisher	Miss Olga Brodenstein
Miss Katherine Kessler	Miss Irene Yerman
Miss Edith Durivage	Miss Lisle Kroger

The guests were

Miss Bertha Endey	Miss Ethel Fife
Miss Inez Endey	Miss Mabel Fife
Miss Anna Kroeger	Miss Rose Bauer
Miss Louisa Kroger	Miss Nora Monretz
Miss Irene Eckiss	Miss Isabel Rattray
Miss Nelda Fisher	Miss Louisa Emily
Miss Clara Westover	Miss Gertrude Vandergallen
Miss Sara Neatman	
Miss Minnie Brodenstein	Mrs H Norman
Miss Winnie O Brien	Mrs I Flagler
Miss Mabel Paul	Mrs J Peters
Miss Zeola Cooke	Mrs E Brady
Miss Maude Miller	Miss Marceline Norton
Miss Amy Ochs	Mrs Gustafson
Miss Madden	Miss Isabel McAvoy
Miss Wortenwiler	Miss Mary Schultz
Miss Cora Clayton	Miss Mae Williams
Miss Dora Galindo	Mrs Davis
Miss Hazel Miller	Miss Eva Grummingar
Miss Hazel Morey	Miss Olga Nelson
Miss Hazel Moulthrop	Mrs T Dandy
Miss Gladys Peterson	Miss Ethel Durivage
Miss Helen Hogan	Miss Lily Durivage
Miss Reba Wurts	Miss Elsa Hesse
Miss Myrtle Fishbeck	Miss L G Roberts
Miss Ramona Radcliffe	

FOR DEPARTING GUEST

Miss Ruth Baker daughter of Rev E E Baker entertained a group of friends today at her home in Alice street at a luncheon complimentary to Miss Virginia Etchison who is leaving Tuesday for an indefinite period of travel in the east going first to New York to remain several months

Miss Baker's guests were Miss Virginia Etchison Miss Lois Holland Miss Irene Stratton Miss Irene Ball Miss Maurine Berry, Miss Mabel Ish Miss Hilda Howard

MONDAY HOSTESS

Mrs J R Burnham will be a hostess Monday when she will entertain the members of the Monday Bridge Club at her home on the lake shore

MUSICALE NEXT FRIDAY

Mrs Raymond Whitman Simonds of Berkeley has sent out cards for the evening of Friday next when she will entertain at a musicale at her home in the college town

Mrs Simonds has issued 150 cards for the evening

MRS SKINNER ENTERTAINS

Mrs D E Skinner of Berkeley presided today at a prettily appointed luncheon complimentary to Mrs E Clarence Holmes who is leaving about February 1 for an extended trip abroad

Mrs H M Wright will preside at a luncheon next Saturday in honor of the same matron at the Wright home in Warring street

Mrs Skinner's guests were Mrs Clarence Holmes Mrs Edward Holmes, Mrs W H Briggs Mrs H M Wright Mrs H H Stout Mrs G F Hardy Mrs Frederick Richardson Mrs Frederick Harrington Mrs George Kieruff, Mrs. John Eddy of Seattle

WRIGHT-CHRISTEEN.

The wedding of Miss Martha Christeen and William Wright took place Thursday evening at the home of the bride in Athens avenue Only the members of the families and a few friends of the couple witnessed the ceremony

Mr and Mrs Wright will make their home in Fruitvale

WEEK-END AT NILES.

Mr and Mrs Herbert Sanford Harvard are spending the week-end in Niles where they are the guests of Mrs. Howard's mother, Mrs Underwood

BERKELEY SATURDAY NIGHT.

The half hundred members of the younger set who make up the membership of the Berkeley Saturday Night Club will enjoy the second of the dances of this winter's series at Town and Gown Hall in Berkeley tonight

The Assembly has been planned to be one of the prettiest of the season.

The patronesses of the club are Mrs Henry Martinez Mrs William Boericke, Mrs E J Wickson, Mrs. Frederick Slate, Mrs A M Sutton, Mrs Edward E Goodrich, Mrs Oliver P Evans

The third assembly of the club will be given February 2

Among the club members are Miss Gladys Wickson Miss Helen Sutton, the Misses Ruth and Dorothy Boericke Miss Nora Evans Miss Marjorie Page, Miss Marjorie Patterson, Miss Harrison, Miss Margaret Hayne and Miss Jessie Clark

GIVE SURPRISE PARTY

The teachers and officers of Centennial Presbyterian Sunday-school of East Oakland gave their retiring superintendent Alex MacPherson, a very delightful surprise party Friday evening at his home on Bray avenue Fruitvale

Those who journeyed out to his home carried with them a handsome rocking chair, which they presented to Mr MacPherson

The evening was passed quickly with games music and other forms of entertainment, after which dainty refreshments were served

Those present were Mr and Mrs McPherson, Mrs C Johnson, Mrs Margaret Petit Miss Christine Purves, Miss Anna Owens Mrs O F Hart, Miss Bessie Logan Miss Ramona Logan, Miss Diepenbury, Miss Anna Roberts Miss Florence Camp, Miss Ida Schroder Miss Elizabeth Marcus Geo S Prosser Andrew R Muir Robert Williams, T H Cruff

HAPPY REUNION

The home of Mr and Mrs G W Fisher, East Oakland was the scene of a most enjoyable reunion of the Fisher and Holmes families at a dinner given Tuesday evening in honor of Mr and Mrs E Clarence Holmes, who will shortly leave on an extended European trip Covers were laid for twelve the table decorations being red carnations and smilax A very pretty and appropriate souvenir was found at each plate The guests were Mrs Charles S Holmes Mr and Mrs Edward Holmes Mr and Mrs E Clarence Holmes, Mr and Mrs Dudley G Kieruff, Mrs A Rowe, Albert H. Rowe, Mr. and Mrs. G. W Fisher, Miss Benita M. Fisher.

Tribune Patterns

All Patterns Ordered From THE TRIBUNE Will Be Mailed Within Twenty-Four Hours From the Time the Orders Are Received in This Office.

3143

LADIES' CIRCULAR CLOSED DRAWERS

Tribune Pattern No. 3143

All Seams Allowed

Any of the sheer white materials or Canton flannel are adaptable to this model It fits snugly around the waist, the closing being at each side It may be made with or without the ruffle as desired, and is most simple in construction for the home dressmaker The pattern is in five sizes 22 to 30 inches waist measure. For 26 waist the drawers with ruffle will require 1¾ yards of material 36 inches wide or 1¼ yards 42 inches wide, with 3 yards of edging 4½ inches wide for the ruffles If ruffles are to be made of the material ½ yard 36 or 42 inches wide will be required for them. The drawers without ruffles require 1¾ yards of material 36 inches wide or 1½ yards 42 inches wide

Price of pattern, 10 cents.

ORDER BLANK

TRIBUNE PATTERN NO 3143

PATTERN DEPT TRIBUNE Inclosed please find 10c the price of this pattern When ordering please inclose illustration and use the following blanks

Size .....

Name .....

Address .....

City and State .....

WHAT WOMEN ARE DOING

Mrs H. J Tennant and Lady Frances Balfour have been appointed by King Edward members of the royal commission to inquire into the English divorce law, especially as it is administered among the poorer classes Mrs Tennant is a sister-in-law of the prime minister, Mr Asquith, and Lady Balfour is the sister of the Duke of Argyle Both women are said to be ardent advocates of woman suffrage though one favors the opposition and the other the government.

Mrs French Sheldon is the greatest of all women hunters and for her explorations in Africa and Asia has been elected a member of the Royal Geographical Society the first woman to win this honor There are few men with her skill with the rifle and her record as a killer of big game surpasses that of Colonel Roosevelt She has shot three lions in ten minutes She has traveled for four months in the heart of Africa, the only white person in a caravan of several hundred and she reports that not once in all her dealings with blacks was she given an insult Mrs. Sheldon has lived among cannibals and head hunters and sixty native sultans, kings or chiefs have proposed marriage to her. On her last trip to Africa her native carreirs rebelled She faced the ringleaders levried two revolvers, and threatened to shoot unless they obeyed her orders She told them she would fire when she counted six She got to four and the rebels held out She was hesitating on five when a whistling eagle flew toward her Mrs Seldon raised one of the revolvers and shot it dead The natives believed she was possessed of magic and the rebellion was at an end

Her Figure the Envy of All the Parisiennes

PARIS—Mlle Fulyne of the Theater Gymnase not only is one of the most beautiful of feature among the younger actresses on the Paris stage but she has a figure which makes her the envy of all the other Parisiennes Her natural graces of form are well displayed in a recent photograph.

Monument to Be Built in Honor Of Pocahontas

A statue of Pocahontas will soon be erected at Jamestown Island, Va William Ordway Partridge, the distinguished sculptor, has just completed the statute, which is of heroic size Ten thousand dollars was contributed by popular subscription must of the patriotic societies of the country contributing, chief among them being the Colonial Dames The Pocahontas Memorial Society of America agitated the idea and it is this society that the completion of the statue is due

Women Will Change Divorce Laws

Still Say Mrs. Astor Is to Wed British Nobleman

Latest and only really recent photograph of Mrs. John J. Astor, who has just been divorced and rumor has it that she is to marry a titled Englishman Mrs Astor is at present in London.

'As Soon as They Get Ballot,' Says Mrs. T. P. O'Connor

Mrs 'Tay Pay O'Connor wife of the noted editor and Nationalist, who is in this country for the cure of her insomnia told a reporter yesterday afternoon that her first night in New York showed no signs that she had been benefited by it This news is of particular interest because Mrs O'Connor is probably the first person in the world who ever came to New York to—— to find sleep

"But it is only the first night" Mrs O'Connor said hopefully 'I am going to try it here for three weeks and if the air here doesn't cure me I am going back to England I may stay here several months'

Mrs O'Connor who is a handsome woman of a very youthful appearance, despite the distinguished grayness of her hair, sat on a sofa in the parlor of the Hotel Algonquin and discoursed

'Yes' she said "my physician told me to come to America and see if the change in the air wouldn't do me good His name is Bland Sutton He won't let a patient use a particle of bromide or anything of that kind He said to me 'You'll just have to bear it, that's all'

TWO COLD BATHS A NIGHT.

When Mrs O'Connor was told that she looked very fresh for an insomnia victim she declared that she owed that entirely to hot and cold baths "Sometimes I have to take two cold baths in one night That's the only thing that keeps me going

Mrs O'Connor said she believed the English women would get the vote before the Americans The interest here compared with that in England seems forced from what I have heard It isn't as spontaneous W in England are more in earnest about it Then we need it more"

Mrs O'Connor said that she didn't expect to do any active suffragette work in this country

'The difference between the modern woman and the woman of the last generation is that the latter was one bound by conventions' continued Mrs O'Connor "The modern woman leaps over them or breaks them whenever they get in her way or when she finds them antiquated

WOMEN WILL CHANGE DIVORCE LAWS

"When women get the vote in England I think that all the laws will be modified One of the first will be the divorce law, which is very unfair to women at present In England a woman has to prove unfaithfulness or cruelty the man only unfaithfulness At least the law should be the same for both

Mrs O'Connor declared that she hadn't abandoned hope of establishing a store in New York for Irish industries She next told of her career as an actress "I wrote a play called 'The Lady from Texas'" she said "After it failed a manager offered to take it out in the provinces if I would act the leading role He thought my name would be a drawing card I went and I got most beautiful notices and was very successful, but I got desperately sick and had to give it up"

PHILOSOPHY AND VIEWS OF MRS. T P. O'CONNOR.

I would rather be a successful woman than an unsuccessful lady.

As soon as the women of England get the ballot they will amend the laws, and the divorce law will be one of their first points of attack.

There are women interested in suffrage who put three lumps of sugar in their tea and wear satin gowns.

The modern woman breaks conventions whenever they get in her way or impede her progress.

Women are more earnest about getting the ballot in England than here. They need it more

The ameliorating thing about getting old is that you take an interest in so many other people and so little in yourself

Torn Kimono Wins Victory for Wife

CHICAGO—A green silk kimono, torn in a struggle with her husband when he alleged he surprised her in the company of Charles C Smith, assistant traffic manager for a wholesale grocery firm, won a vindication for Mrs Catherine Peterson Manning yesterday from a jury in Judge Going's court

Both she and Smith were found not guilty in a sealed verdict, reached Monday night and opened yesterday morning

The kimono, worn by Mrs. Manning on the morning of December 11 when her husband with a half dozen witnesses forced open the door of her home, 20 West Ohio street, was produced in court and Mrs Manning told on the witness stand of the embarrassing position in which she found herself when her husband forced her into the room Smith was occupying, nearly tearing her kimono off in the struggle

The husband, Dr Samuel F Manning, chief clerk of the bureau of contagious diseases of the health department, filed the charge against Smith and Rose Hall formerly Mrs Manning's maid, filed the charge against Mrs Manning

The maid now rooms at the same house in which Dr Manning lives according to the wife and has won the affections of her husband Mrs Manning declares

Although Mrs Manning and Smith sat at the same table during the trial neither spoke to the other nor looked in that direction

When the verdict was returned Mrs Manning smiled and said 'Now I wonder what my husband will say I knew I would be vindicated'

Mrs Manning alleged that the incident of the surprise was deliberately planned by her husband and that after he had forced her into Smith's room he called two detectives who accompanied him to witness her presence there and that other persons were also called in to see her as she tried to cover herself with the torn kimono

Princess Henry Danced on Countrywoman's Bed

When Princess Henry of Battenberg was a little girl she and her nurse used to be allowed to visit the tenants on the Balmoral estates, and sometimes to stay to tea with them There was one farm the little princess was particularly fond of going to and one day, after having had tea there, she was asked by her hostess (who imagined that she was quite satiated with joys and toys of every sort) "What can I do to amuse your royal highness?' Princess Beatrice did not hesitate a moment. "Oh, Mrs ——do let me dance upon your bed. I am not allowed to do it at home, and I do so love it.' Permission was willingly given and the child danced to her heart's delight on the snow-white counterpane

Girl Students Must Practice Without Corsets

Female students of engineering at the University of Texas will hereafter appear for practice in surveying uncorseted A magnetic needle in the transit used in surveying is the reason, a recent experience of two fair co-eds having shown that the needle will unerringly point out the whalebones in the makeup of women civil engineers Prof Bantell the other day was instructing two young women in the mysteries of the transit, when that compass needle attached to the apparatus began throwing fits on the approach of one of the students The professor was mystified He approached the instrument, and the needle pointed straight to the territory disputed by Peary and Cook But when one of the women again attempted to squint through the transit and the needle, defying precedent, turned southward to point at her, a light broke on the professor "You ladies can't work this thing with steel in your clothes,' he said politely and the students retired for a change of costume.

THE MEDDLER

(Continued From Preceding Page.)

almost immediately for the continent and in Italy they will be met by Mr and Mrs Will Taylor, who went over for Mr Taylor's eyes The entire family will make a tour of the continent which will last through the spring

Mrs Russell Wilson left for New York today She will sail almost immediately for Europe, where she will spend the spring and summer

Mrs Wakefield Baker, who has been East all winter, has returned to San Francisco for the remainder of the season

Mr and Mrs Henry Foster Dutton will spend the spring and summer abroad and are talking of wintering next year in Cairo

THE MEDDLER.

REAL TACT

A sympathetic knowledge of human nature its fears, weaknesses expectations and inclinations

The ability to put yourself in the other person's place and to consider the matter as it appears to him.

The magnanimity to deny expression to such of your thoughts as might unnecessarily offend another

The ability to perceive quickly what is the expedient thing and the willingness to make the necessary concessions

The recognition that there are millions of different human opinions of which your own is but one

A spirit of unfeigned kindness such as makes even an enemy a debtor to your innate good will

A patience that supplants accusation with the opportunity for self-discovery

A recognition of what is customary in the circumstances and a gracious acceptance of the situation

Gentleness, cheerfulness and sincerity—and such variations as the spirit of these may suggest.

A STARTLING STATEMENT

New York Medical Authorities Claim Dyspepsia to be a Pre-Disposing Cause of Consumption

The post-mortem statistics of the big New York hospitals show that some cases of consumption are due at least indirectly to unchecked dyspepsia especially when the victim was predisposed to tuberculosis

Dyspepsia wears out the body and brain The weakened irritable stomach being unable to digest food the body does not receive the required nourishment, and the victim becomes thin weak and haggard As a result, the body becomes a fertile field in which the germs of disease may lodge and flourish

Therefore the person who permits dyspepsia to progress unhindered is guilty of contributing toward the development of one of the most insidious and fatal diseases known to mankind

Dyspepsia may be completely eradicated if properly treated We sell a remedy that we positively guarantee will completely relieve indigestion or dyspepsia or the medicine used during the trial will cost the user nothing

This remedy has been named Rexall Dyspepsia Tablets certainly no offer could be more fair and our offer should be proof positive that Rexall Dyspepsia Tablets are a dependable remedy

Inasmuch as the medicine will cost you nothing if it does not benefit you, we urge you who are suffering with indigestion or dyspepsia to try Rexall Dyspepsia Tablets A 25 cent box contains enough medicine for fifteen days treatment For chronic cases we have two larger sizes, 50 cents and $1.00 Remember you can obtain Rexall Remedies in Oakland only at our store—The Rexall Store—The Owl Drug Co., Inc., Oakland, San Francisco, Los Angeles, Cal., and Seattle, Wash.

SECOND SECTION

Oakland Tribune.

PAGES 9 TO 18

VOL. LXXII. OAKLAND, CALIFORNIA, SATURDAY EVENING, JANUARY 22, 1910. NO. 155

EVEN CLAIM AS TO HIS FAMILY IS FALSE

Woman and Child Living With Kofoed, Alias Petersen, Belonged to Another Man

MANY MORE VICTIMS OF MAN APPEAL TO POLICE

Much Wanted Man Is Thought By Police to Have a Prison Record in Utah

That the handsome woman who posed as the wife of A. J. Kofoed, alias Petersen, a clever confidence operator, with former offices at 13 Telegraph avenue, and who is now wanted by the police on a felony charge, is in reality the wife of a prominent business man, from whose home she fled less than two months ago, bringing with her to this city her little 5-year-old daughter, is the belief of Chief of Police Wilson, who is making every effort to locate the couple.

While operating in this city, Kofoed, who asserted that the woman and child were his own wife and daughter, maintained a luxurious flat at 3852 Telegraph avenue. Investigation today proves the place abandoned, and though no notice of vacancy has been given the real estate firm from whom it was rented, the furniture has been entirely removed.

MANY MORE COMPLAINTS.

Numerous complaints from victims of the confidence man, who was yesterday brought to the attention of the authorities by C. H. Thrane, a carpenter living at 1814 Third street, Berkeley, have poured into police headquarters today and Captain of Detectives Petersen is of the opinion that the man made a rich haul in this vicinity.

According to Thrane, who was fleeced of $450, his entire savings, Kofoed lured his victims to his net through an advertisement inserted in most of the publications in this vicinity, reading

"I made $3000 in three months With a little capital you can do the same J A Petersen, 13 Telegraph avenue."

METHODS OF FRAUD.

From the very start Kofoed began to pick up probable customers Thrane, who was out of work, saw the advertisement and, intending to investigate it, called at the office

Kofoed presented a number of journals and certificates for oil lands and backed up his plausible statements with a certificate testifying his connection with the Salvation Army, to which body he claimed he frequently gave large sums of money to be expended for charitable purposes

Thrane, impressed by his demeanor, advanced $350, and was taken into the office on a conditional partnership, with Kofoed's promise that if at the end of six months he was not satisfied his money would be returned to him, with 10 per cent interest. Later the carpenter advanced another $100, which took his entire savings

MAN DISAPPEARS.

Then, two weeks ago, Kofoed, explaining that he had important business in the southern part of the State, left him in charge of the business and disappeared Becoming suspicious after a time, Thrane yesterday reported his story to the police.

A second complaint has been lodged with the Federal authorities, on the ground that the missing man used the mails for fraudulent purposes, Kofoed, it was learned today, has a prison record in Utah, where he was sent up for one year on conviction of having impersonated a Federal officer.

WANT HIM TO RENDER AN ACCOUNT OF ESTATE

In a suit just filed in the Superior Court, Henry Bruce is accused of having converted to his own use about $8200 belonging to the estate of his deceased cousin, John Bruce. Other relatives claim that the deceased Bruce expressed his intention during his lifetime of leaving his property to them, and they ask the court to compel Henry Bruce to render an accounting to them

WHISKEY FOR COLDS

The increased use of whiskey for colds is causing considerable discussion among the medical fraternity It is the quickest and almost infallible cure when mixed with certain other ingredients and taken properly. The following is the formula: "Mix two ounces of glycerine with eight ounces of good whiskey and add one-half ounce of Compound Extract pine compound. Take a teaspoonful or a tablespoonful every four hours" Any good druggist has these ingredients or will get them from his wholesale house and they are easily mixed. Concentrated pine is a special pine product and comes only in half-ounce bottles, each enclosed in an airtight case but be sure it is labeled "Concentrated."

From Rev. Father Robert E. Kenna, S. J.

Formerly President of Santa Clara and St Ignatius Colleges

Church of Our Lady of Sorrows, Santa Barbara, January 16, 1910

Dear Mr Mayerle: Please find enclosed money order for the fine pair of Eyeglasses you made for me. They are just the thing

ROBT E KENNA, S. J.

GEORGE MAYERLE

Graduate German Expert Optician; Charter Member of American Association of Opticians

960 MARKET ST., Opp. Hale's, S. F. Phones Franklin 3279 Home C1933.

Mayerle's German Eyewater by mail 65c.

SEINE RISES AND FLOODS CITY OF PARIS

Foundations of Buildings Are Undermined and Damage Is Threatened

EIFFEL TOWER AMONG STRUCTURES IN DANGER

River Continues to Rise Rapidly and Conditions Grow Worse

PARIS, Jan. 22.—The flood of the Seine threatens to assume the proportions of a catastrophe The water, at 2 o'clock this afternoon, has risen a foot since morning The foundations of many buildings and notably the Eiffel Tower, have been infiltrated and the structures are in danger of collapsing

Railroad, telegraph and telephone communication is interrupted throughout Eastern France today. Many bridges have been swept away and canal traffic has been abandoned.

The streets in scores of cities and villages are under water. Lille, Shallon and Troyes suffered most.

The waters of the Rhone and Marne, with their tributaries, were reported at a standstill today

The situation in Paris, however, promises to be worse, as the Seine continues to rise rapidly. It is expected that the river will reach maximum tomorrow.

There is sixty-one feet of water in the new subway between Place de la Concorde and Passage de la Trinite A portion of the Boulevard of St. Germain above the subway has caved in Hundreds of factories have been inundated.

SEINE STILL RISING.

Half of the surface and subway and transportation lines have been rendered inoperative The Seine is debris-laden, and its torrents are almost overflowing the banks Cellars along the quays are full of water and there will be heavy loss in wines and other warehouse goods

Railroad and telegraphic communication is interrupted in the Eastern provinces, where the streets of many villages are flooded.

The Rhone and the Marne are reported as apparently having reached their maximum flood.

Immense damage is reported from the suburban towns along the Seine, like Charenton, Brillancourt, Argenteuil, Asnieres, Suresnes and Meudon.

MAY RISE HIGHER.

The water at Port Royal is fourteen feet above normal and the indications upstream presage a further rise by tomorrow night Troops and firemen everywhere were called out today to aid in the work of rescue.

The cabinet has decided to ask parliament on Monday to appropriate $400,000 for the relief of the poor in the affected districts.

Railroad traffic out of Paris, especially to the south and west, is badly crippled. Thousands of rats are escaping from the sewers here, indicating that the waters are invading the entire labyrinth beneath Paris.

BEWARE OF 'EM! COURT'S WARNING

Wine, Women, Song and the Automobiles Too Much, Says Judge

SAN FRANCISCO, Jan 22.—"Wine, women, song and automobiles. That's an awful combination. One is often bad enough, but no man can take the four combined without coming to grief."

Superior Judge Cabaniss gave vent to the above remarks this morning when he granted the motion for probation in behalf of James Ross Gordon, a young cashier who embezzled $4000 from the Pacific Fire Extinguisher company, and spent the coin in having a good time by way of the "cocktail route," and joy rides with the fair sex.

George Becker, manager for the Pacific Fire Extinguisher company, joined in the request of Gordon's counsel for probation The young man was arrested October 27 on a specific charge of stealing $264, but Becker testified that his peculations reached $1000

"I am constrained to let you go on probation," said the court, "because of the request of this gentleman, and because it was your first offense. However, there must be no more automobiles. Don't graduate into the millionaire class until you have the million tucked away. Don't gamble or drink at any time, and forsake the company of the lady, whose name I don't know, but who seems to have been responsible for your downfall. Be careful to stand discreetly aloof from all of the fair sex."

Probation Officer Charles Montgomery was appointed to take care of Gordon, and the term of probation was fixed at three years

REPORTS DEMENTED WIFE MISSING FROM HOME

BERKELEY, Jan. 22.—Report was made to the police this morning by J. Cherry of 2225 Third street, West Berkeley, that his wife, 50 years old, blind and demented, is missing He told the chief he was with her about 8 o'clock last evening at Fourth and Bristol streets and that she wandered away from him while he was preoccupied. A search of the vicinity failed to disclose her whereabouts.

'Night in Japan' Will Be Big Feature at Coming Kirmess

Group of boys in the dance of the Phorty Phunny Phellows, who dressed as clowns, will amuse with their antics at the Kirmess.

WANTS TO HEAR STORY OF WIFE

Judge Graham Puts Ban on Long Distance Divorce Suits

SAN FRANCISCO, Jan. 22.—A ban has been placed upon quick and uncontested divorces, as far as the sterner sex is concerned, by Superior Judge Graham, and hereafter it will be an expensive proposition for a husband, whose wife is in the East, to sever the bonds of matrimony, and it will be the means of securing a delightful little trip for the woman in the case, whether or not she intends to contest the action

Charles C James was before the court this morning, seeking a divorce from his wife, who is in Illinois. The separation was denied on the ground that the woman's side of the story had not been heard, and Judge Graham forthwith made the following announcement:

"Hereafter, in all cases where wives are non-residents, husbands seeking divorces will be compelled to deposit with the court sufficient money to bring them here and return them to their homes, and maintain them during their stay in this city pending the result of the action."

This will effect four cases now on trial in Judge Graham's department, one of which is that of Robert Jones, whose wife, Frances H. Jones, is in Denver. She has filed an affidavit saying that she is very ill with consumption, and asserts that he has secured from her all her savings. She wants $250 to come here and fight the divorce action, $100 to take depositions, and $100 attorney's fees.

DENIES CHARGES OF HER HUSBAND

Mrs. Dibble, Club Woman, Is Indignant at His Accusations

Mrs Frank G. Dibble, a prominent member of the Trinity Episcopal Church of this city, and an active member of the West Oakland Home, who is being sued for a divorce fro mher husband, proprietor of a roadhouse on the beach in San Francisco, stated yesterday that the reason her husband had instituted a suit for divorce against her was that she contemplated filing a divorce suit against him. Dibble, she declared, merely took the first steps in a legal fight, which will, she says, drag her spouse and his brother, Andrew, into unpleasant notoriety and the suit may result in the closing of the beach roadhouse.

Dibble, according to a statement made by his wife, has an affinity, the name of which she promises to produce in her cross-complaint She said that when her husband learned that she was in possession of this information he took the initial step in the suit.

In a statement made by Mrs Dibble regarding the two alleged correspondents named in the suit, who are Hiram Lowell and Edward Lodge, are not known to her. She emphatically denies her husband's story, which she says is a fabrication instigated by his brother Andrew.

"I regret," said Mrs. Dibble, that innocent people have had to suffer for my husband's actions, and I hope that they will take the proper steps to vindicate themselves and show up the duplicity of his character."

WED AT FIRST NUPTIAL MASS IN NEW CHURCH

The first nuptial mass to be celebrated in the new Catholic church at Elmhurst was solemnized this morning at the marriage of Miss Annie Clara Melody and John Thomas Flynn, both of Nashville, Tenn. Rev. Father Jiely was the celebrant of the nuptial mass. The bride was attended by Miss Evelyn Yore as maid of honor and George Yore was the groom's attendant.

The newly wedded couple will leave tomorrow for Nashville to make their home.

NEW TUGBOAT IN BAY WATERS

Pirate Is Launched at Hebard Company's Yards This Morning

Outfro m the midst of a cheering crowd and crash of timbers the virgin keel of the new tug boat "Pirate" glided along the ways into the welcoming waters of the bay near Hunters Point at 9 o'clock this morning, sponsored by Miss Amy Friedlander.

The new-comer will join the fleet operated by the Hebard Launch and Tugboat Company of this city, its sister vessels being the "Ione," "Atlas" and "Dixie." The Pirate is the successor of a tug by the same name, which was burned and sank in San Pablo bay last September, following an explosion of the fuel tanks. The hulk was towed into the estuary and the engines, which were little damaged, were removed and will be placed in the namesake within the next few days, after which the boat will go into commission, captained by W. H. Hill. When the old "Pirate" met its fate it was a peculiar circumstance that the name sign which surrounded the pilot house was unharmed and floated away among the reedy marshes of the upper bay, where it was picked up by some hunters, who notified the owner, Chas. A. Hobard, that he could send for it, which he did, so the identical sign, retouched and gilded, will share the fortunes of the young "Pirate."

The vessel is a single screw tug boat, with a length of 52 feet 2 inches, a beam of 13 feet 6 inches and a draught of 6 feet 1½ inches. It has a single deck, a pilot house and a low house covering the engine. She has a straight stem and elliptical stern with a low bulwark and guard all around. The engine is a four-cylinder, marine type 125-horsepower of the Atlas make. In addition, the boat is fitted with an Apleo electric light plant, including a search light It has a capacity of 800 gallons of fuel and is steered by an Atlas auto gear with control on deck and in pilot house

The "Pirate" was designed by David W Dickie of the firm of D. W. & R. Z. Dickie and built by H Anderson at his yards near Hunters Point.

Charles A. Hebard was host to a party assembled aboard the tug "Dixie," which met them at the Mission street wharf. Among those aboard were M. C. Harris and N. R Harris of the American Dredging Company and Master Russell Harris, Miss Amy Friedlander, Miss F. O'Rourke, H A. Hebard, R. B. Bendel, A. W. Kane, S W. Polph, D. W. Dickie, R Z. Dickie, Wm Osgood and Captains C. J. Johnson Newt Jordan, C Christianson and M Anderson of the State Bar Pilots' Association.

Screams of Woman Make Bandit Take to Heels

SAN FRANCISCO, Jan. 22.—A masked robber, carrying a nickel plated revolver in his hand, pushed open the swinging doors of the bakery of Mrs. A. Fouseck, Oak and Scott streets, at 9:20 o'clock last night, and hoarsely cried, "Hands up." Mrs. Fouseck was alone behind the counter at the time, but, anxious to protect something over $100 in the cash register, she screamed for help, although cringing before the weapon pointed at her head.

Several bakers, working in the basement, came running to her assistance, and the thug, evidently frightened, turned and ran rapidly in the direction of Alamo square. He is described as 35 years old, 5 feet 7 inches tall, weighing about 160 pounds, and light complexioned.

REV. MR. HANSON WILL SPEAK BEFORE Y. M. C. A.

BERKELEY, Jan. 22.—The Rev. A. J Hanson, pastor of the North Berkeley Methodist Church, will address the meeting for men at the Berkeley Young Men's Christian Association tomorrow afternoon at 3:30 o'clock. He has chosen as the subject of his theme "The Unerring Guide." This is Mr. Hanson's first address before the men of the association and will be a talk of special interest. All men are cordially invited to attend.

CAUGHT IN THE RAIN

then a cold and a cough—let it run on—get pneumonia or consumption that's all. No matter how you get your cough don't neglect it—take Ballard's Horehound Syrup and you'll be over it in no time. The sure cure for coughs, colds, bronchitis and all pulmonary diseases in young and old. Sold by Wishart's drug store, corner Tenth and Washington.

ALL SOCIETY IS TAKING INTEREST

Performance Promises to Be the Event of the Coming Month

Day by day it becomes more apparent that the spectacular effects embodied in the forthcoming Kirmess, for the benefit of the Alameda County Anti-Tuberculosis society, will be so varied as to please the most exacting tastes. To lovers of grand opera there will be selections and specialties that cannot fail to please. But to the average visitor at this delightful affair nothing will probably please more generally than the spectacle known as "A Night in Japan."

In the production of this act no pains have been spared by Messrs. Agostini and Lynwood, in charge of the Kirmess, to make it, from start to finish, a morsel of musical comedy and terpsichorean effect that never palls and is constantly throwing new sides to the audience like the colored glasses in a kaleidoscope.

Under the chaperonage of Mesdames H. W. Bishop and Kenneth A. Millican the participants in this Japanese tidbit have been carefully chosen and thoroughly drilled. Difficult movements, of which many a professional might well be proud, have been practiced over and over again, with possibly tiresome persistency, but into the process of perfection the dancers have entered with vim and interest that seems to know no flagging.

BEAUTIFUL NEW COSTUMES.

Director Agostini, with whom the dance of the Geisha girls is a favorite, has provided absolutely new costumes for both the men and girls, while P. L. Lynwood has promised that the scenery cannot be excelled. The entire Japanese spectacle includes not alone the dance of the Geisha girls, in which there are sixty-two participants, but the Phorty Phunny Phellows, young boys from 7 to 14 years of age, in Oriental costume, and a number of specialties secured by Mrs. Bishop make the act a particularly entertaining one. Both Messrs. Agostini and Lynwood are emphatic in their assertions that they have never yet so successfully drilled as large a chorus as this in so short a time, and both are jubilant in their anticipation of the the effect which the audience will experience. Mrs. Bishop and Mrs. Millican have both been untiring in the arduous duties which attend rehearsals of this character, while both chaperones express themselves as being amply repaid by the cleverness of their participants.

PARTICIPANTS IN DANCE.

The following list compose those taking part in the "Geisha Dance":

Misses Vera Moffitt, Hazel Payne, Virginia Wilcoxan, Florence Matthews, Helen F. Taylor, Edith L. Woodward, Sylvia Daly, Rosalie Ogden, Francis Williams, Maud Goodwin, Helen Mehrmann, Edith Benjamin, Helen Maher, Gertrude Orme, Lillian Campbell, Helen Bon, Helen B. Sanderson, Emily Cockerton, Evelyn Outram Florence Ferrin, Genevieve Hough, Irene M. Reavy, Carrie Meighan, Ruth A. Sulye, Reba Wurts, Helen Maher, Fame Monck, Bernadette Orme, Harriet McClure, Helen Acker, Nina Clay, Adaleurie Sperling, Lara Halford, Norma Larrable, Laura Wylie, Roxanna Weihe, Allene Bartmess, Audrey Beer, Amy Ochs, Undine Lewis, Esther Cooley, Claire Creeley, Marian Creeley, Pearl Schlueter, Regina Clarke, Jessie Ironsides, Clara Westover and Messrs. James D. Hahn Jr., George W. Laurence, Charles Sigourney, George Leber, Nat Crittenden, Leslie Stevens, Richard Chamberlain, Wilbut Gause, Harold Kearns, Tyson Harris, Leland Dunham, Walter Cauch, Albert F. Wagner and Jackson Smith.

ATTRACTIVE SPECIALTIES.

Among those who have consented to appear in specialties at the request of Mrs. Bishop are: Sunbonnet Sue Trio, prepared especially for the Kirmess by Miss Hilma Buttlar, which will be sung by three little tots, Dolores Flashman, Margaret Gallbault and Miriam Gleason, song and dance by Miss Enid Root and song and dance by Miss Bessie Sankey. All the latter turns will be costumed effects. The leading Japanese role in the "Night in Japan" will be taken by Miss Ramona Radcliffe.

Mrs. Bishop has been successful in securing the services of six members of Ye Liberty stock company who will attend to the make-up of the participants on the first night of the Kirmess, and no pains are being spared to secure the best results in the production of this particular section of the Kirmess.

Pneumonia Follows a Cold

but never follows the use of Foley's Honey and Tar, which stops the cough, heals the lungs, and expels the cold from your system. Sold by Wishart's drug store, Tenth and Washington.

DEMOCRATS GET A SEVERE JOLT

Railroad Commission Declares Request Bears Brand of Insincerity

SAN FRANCISCO, Jan. 22.—The State Railroad Commission has given a severe jolt to the Democratic State conference and the resolutions which it adopted, in which the three commissioners were accused of neglect of duty in the matter of transcontinental freight rates. A committee of five was authorized by the conference to take necessary action for the removal from office of each and every member of the board.

To a request from the Democratic committee for an explanation of its "silence and inactivity," the railroad commission responds that the conference demand "comes a little late in the day and bears the brand of insincerity."

"This impression," says the commissioners, "is further confirmed by the names signed to your communication, for if the public prints are truthful purveyors of facts in this respect, Theodore A. Bell is a Democratic candidate for Governor, Joseph A. Call is a Democratic candidate for Railroad Commissioner, George W. Cartwright is a Democratic candidate for Lieutenant-Governor, A. E. Campbell is a Democratic candidate for Attorney General and A. Caminetti is a Democratic candidate for Railroad Commissioner"

The interest of the five gentlemen named is described as "sudden solicitude" and as "exciting suspicion." "They are asked why they have not appeared before the commissioners at meetings held in various cities of the State during the last year and made their complaints

The suggestion of the committee that the commission sue to recover damages for the shippers for the collection of excessive rates is dimised with the state-cessive rates is dismissed with the state-law, claim damages, but not public bodies acting as such.

THIEVES ROB TRACTION MAN OF HIS CLOTHING

Asserting that his room was entered during his absence and his trunk rifled, J. Montana, an employe of the Oakland Traction company, this morning reported to the police the theft of a suit of clothes a gold watch and fob, valued at $25, and several other small articles of wearing apparel.

According to Montana he left his room at the Colonial house, Second and Broadway, early in the evening returning shortly before 9 o'clock, to find his trunk open and its contents strewn on the floor. A small sum of money in an upper bureau drawer was apparently overlooked by the thief.

MOTHER RISKS HER LIFE TO SAVE HER CHILD

Collapses in Gas-Flooded Room Where Her Daughter Lies Unconscious

LIVES OF BOTH SAVED BY HEROIC MEASURES

Supposed Suicide Pact Turns Out to Be a Story of Self-Sacrifice

Further inquiry by the police discloses the fact that instead of there having been a suicide pact between Mrs. Lena Williams of 1202 Eighth street and her ninety-two-year-old mother, Mrs. John Krytser, both of whom were almost asphyxiated by gas at their home, about 2.30 o'clock yesterday afternoon, Mrs. Krytser herolically braved death and saved the life of her daughter.

While enjoying her customary afternoon nap in her room on the upper floor of the Williams' dwelling, Mrs. Krytser was awakened by the strong odor of gas. She made her way as quickly as her advanced age would permit to a room off the kitchen downstairs occupied by Mrs. Williams and was horrified to find Mrs. Williams lying on the bed, fully dressed, and the room filled with gas.

Without a thought for her own safety, the aged mother plunged into the room and vainly endeavored to arouse her daughter. Then she rushed distractedly to the front door and shouted for help. A passerby entered the house and taking in the situation at a glance threw the windows open and turned off the gas. Other rescuers had arrived on the scene by this time and carried Mrs. Williams' unconscious form to the police ambulance, which someone had had the forethought to summon posthaste.

MOTHER COLLAPSES.

Ater seeing her daughter carried out of the house, Mrs. Krytser collapsed, partially from the gas that she had inhaled and partly from the attendant excitement. Dr. Henry S. Kergan of 1122 Eighth street was called and worked hard over the aged woman for some time before he was able to pronounce her out of danger.

Mrs. Williams was transferred, together Receiving hospital, where she was resuscitated with great difficulty. As soon as she had sufficiently recovered she was removed to her home. Mrs. Williams has been in ill-health for a long time and explains that after turning on the gas she lay down for a moment, a sudden weakness having overcome her, thinking that the gas was burning. She was simply the victim of an accident and had absolutely no idea of suicide.

WILL BANQUET RECORDER MOTT

Friends of Popular Official Will Gather at Festal Board

The host of West Oakland friends of County Recorder John W. Mott will tender the new and popular official as their guest at a complimentary informal banquet to be tendered at the Forum Cafe on the evening of Tuesday, February 3, beginning at 8 o'clock. Mott is a resident of West Oakland and his fellow citizens of that part of the city, regardless of political or other affiliations, have planned to show their appreciation of his appointment to the office of County Recorder by means of this banquet.

The committee in charge of the affair consists of William Long, Charles Hanck, William Breckenfelder, William Wilkinson, R. W. Long and Bert R. Fraser, and they report that the banquet promises to prove a splendid testimonial of the esteem in which Recorder Mott is held throughout the city.

ESTEY

¶ That name on a piano stands for honesty of construction, durability of a full, rich tone, responsive action and a lastingly beautiful exterior at a very moderate price.

¶ The Estey may be bought on easy monthly terms and when you are ready—any time within three years—to get a Steinway we will allow you all you paid on the Estey.

Sherman Play & Co.

STEINWAY AND OTHER PIANOS VICTOR TALKING MACHINES

HEADQUARTERS FOR SHEET MUSIC

Fourteenth and Clay Streets, Oakland

Kearny and Sutter Streets, San Francisco

BERKELEY D. A. R. ELECTS OFFICERS

Mrs. A. F. Woodsum Chosen to Succeed Mrs. Woodward as Regent of Sierra Chapter

BERKELEY, Jan 22—Officers were elected at the annual meeting of Sierra Chapter, Daughters of the American Revolution, held Thursday in the home of Mrs William Guster, 2800 Derby street, as follows

Regent, Mrs A F Woodsum first vice-regent Mrs. A. C Tinker second vice-regent, Mrs C A Soutnard recording secretary Miss Helen Dille corresponding secretary, Miss Alice Henry, registrar, Mrs C A Tibbits, treasurer Mrs D R Jones historian Mrs Frank Howard librarian, Mrs H I Cruzan

Mrs A C Tinker was chosen regent's alternative to the continental congress and Mrs E W Mercer as delegate to the State conference which will be held in Los Angeles in February

Mrs F J Woodward is the retiring regent She was urged to accept the post for another term but steadfastly declined The reports of the outgoing officers shows the chapter to be in a flourishing condition and possessing a large membership

LABOR TO AID P. H. M'CARTHY

Unions Will First Support the Re-Election of Gillett

MONTEREY Jan 22—With the understanding that they will support McCarthy in the candidacy for governorship in 1914 and that in the coming election their efforts will be bent to the re-election of Gillett if he is a candidate 125 delegates dispersed at noon today with the close of the ninth annual session of the State Building Trades Council

After the election of officers much interest was manifested in a discussion of the benefits of the proposed Panama Pacific Exposition and by an unanimous vote a resolution was adopted promising the support of the affiliated unions throughout the State for the world's fair A resolution of thanks was also voted to the people of Monterey

MC CARTHY SATISFIED

In discussing the results of the convention and what benefits he expects would accrue from its work, P H McCarthy said this afternoon

"I am satisfied that this convention has accomplished a tremendous amount of good for the people of the State generally Many things have been dealt with that are of importance to the people The action taken in the inauguration of the Panama-Pacific Exposition for San Francisco in 1915 and the demonstration that it will have the support of the affiliated unions throughout the State is a great accomplishment and also is the action taken in regard to the now operated questionable employment agencies The action taken which will bring about the affiliation with the Farmers Unions of the State means much for the people in that they will secure better legislation"

"In regard to the placing in the field of an independent candidate for governorship by the new party as far as I am concerned, my ambition is to do all for the people of San Francisco that can be done If, when that is done the people of San Francisco and California want me to do offices for them through other channels I will be able to do all that I can for them

BARBARIANS AND THE VAMPIRES WILL PLAY

ALAMEDA Jan 22—The return game between the Barbarians and Vampires will be held tomorrow on the local grounds The contest between these two teams is expected to be one of the best of the season Since the formation of the Vampire team years ago the Hornets now the Barbarians have been their strongest opponents and the games between the two teams delight the fans

The contest tomorrow is expected to show some snappy playing Although the Barbarians made a poor showing last Sunday It is ascribed to the condition of the individual members which was not up to the standard of training

The lineup of the Barbarians for tomorrow will probably be as follows Goal, Stevenson backs Johns and Oldersessen half backs Myers Buckingham and McKay or Brown forwards Phillips, Saul, Elliott Bernard and Lees

ALAMEDA PASTOR WILL PREACH AT CONVENTION

ALAMEDA, Jan 22—Rev Frank P Flegal of the Santa Clara M E Church will deliver a sermon on 'The Service of Childhood' on Tuesday morning February 8th, in the First Methodist Episcopal Church of Oakland where the Sunday-school convention will hold sessions February 6 7 and 8

The convention will be held under the auspices of the Board of Sunday schools of the Methodist Episcopal Church

ALL BLADDER MISERY GOES

Backache Vanishes and Your Kidneys and Bladder Act Fine After a Few Doses

If you take several doses of Pape's Diuretic all backache and distress from out-of-order kidneys or bladder trouble will vanish and you will feel fine

Lame back painful stitches rheumatism, nervous headaches dizziness irritability, sleeplessness inflamed or swollen eyelids worn-out sick feeling and other symptoms of sluggish inactive kidneys disappear

Uncontrollable smarting frequent urination (especially at night) and all bladder misery ends

Feeling miserable and worried is needless, because this unusual preparation goes at once to the disordered kidneys bladder and urinary system and distributes its healing, cleansing and vitalizing influence directly upon the organs and glands affected and completes the cure before you realize it

The moment you suspect any kidney or urinary disorder or feel rheumatism pains, begin taking this harmless medicine, with the knowledge that there is no other remedy at any price made anywhere else in the world which will effect so thorough and prompt a cure as a 50 cent treatment of Pape's Diuretic which any druggist can supply

Your physician pharmacist banker or any mercantile agency will tell you that Pape, Thompson & Pape of Cincinnati is a large and responsible medicine concern, thoroughly worthy of your confidence

Only curative results can come from taking Pape's Diuretic and a few days treatment means clean active, healthy kidneys, bladder and urinary organs—and no backache.

SALE OF DAINTIES TO LIGHT SCHOOL

Mothers of LeConte School Get Busy Raising Funds for Electric Light System

BERKELEY, Jan 22—To raise the necessary cash for equipping the Le Conte School with electric lights, the Mothers Club of that school is holding a home-cooking sale this afternoon, and many wholesome as well as dainty dishes comprise the wares

When the club learned the Board of Education had no money available for putting in electric lights, the members decided on this sale, together with other and subsequent undertakings, to raise the money to light the assembly room which they use evenings for their meetings

The mothers hope to realize enough from the sale of today to have the building wired The other enterprises to follow at a later date will realize enough to complete the system, the mothers hope At present the Mothers Club cannot hold evening sessions in the school unless they use kerosene lamps

PICKPOCKET GETS VERY GOOD HAUL

Well Dressed Stranger Slipped in Mud, Brushed J. N. Davis and Now Has $190

Relieved of his purse by a well dressed stranger who apparently slipping in the mud brushed against him heavily as he stepped into the street to board a Piedmont car at the corner of Fourteenth street and Broadway yesterday afternoon J N Davis has reported to Captain of Detectives Petersen the theft of $190 in gold

According to Davis he had left the Central Bank but a short time before after drawing the money and was preparing to return to his home at 118 Glen avenue Standing on the corner his attention was attracted to a well dressed man apparently bound in the same direction Both stepped into the street simultaneously and the stranger apparently losing his balance on the wet street brushed against Davis heavily and with a hasty apology passed on

It was not until some moments later when he reached for his fare that Davis discovered the loss of his purse and hastily disembarking hurried back in search of the thief He had disappeared in the crowd however and with the slight description in their possession the police have little hope of locating him

CANINES GIVEN TEN DAYS MORE

Dog Catchers Will Not Start Extermination Campaign Until Feb. 1

FRUITVALE Jan 22—At least ten more days of grace will be enjoyed by homeless canines in the newly annexed district and despite the pleas of many influential residents to the contrary, Poundmaster Julius Zabel will not be permitted to make an onslaught into their midst until February 1

The edict has come forth from Mayor Mott that the hundreds of stray dogs must not be rounded up until the coming of the new month The Mayor some weeks ago said that the delay was in order to give dog owning residents a chance to get licenses for their canines in case they failed to possess them Now the Mayor says that the dogs may have their day until the first of next month and that Chief Dog Catcher Zabel's able-bodied deputies will not be permitted to go in chase of them until that date

OF ALL VARIETIES

The holding back of the dog catchers by the Mayor is not looked upon with favor by suburban residents despite the fact that it is in order to protect a few of them There are so many canines in the newly annexed district that they have not only become an eyesore but a nuisance. There are dogs of every shape and variety, from the mangy yellow cur to better blooded kinds which have fallen into disrepute There are tan dogs and black dogs white dogs and brown dogs spotted dogs and hairless dogs honest dog and thieving dogs—dogs in such profusion that when once the dog catcher does get busy he will find strenuous work and plenty of victims for many moons to come

"The Mayor should turn the dog catchers loose without loss of time," declares J E Hood realty man of Elmhurst "They are a nuisance and the only way to get rid of them is to let Zabel's men have a chance at them Ten days is a long time to wait for relief but I for one will be very glad when it comes

Commences Suit for False Imprisonment

SAN FRANCISCO Jan 22—John Reschino who was charged by Nicola Salomi of Oakland with assaulting his fourteen-year old daughter, Mary and whose case was dismissed in Judge Smith's police court in that city on Thursday began suit here today for $5100 damages to his name and reputation as the result of what he claims was false imprisonment

The action is against Salomi and his wife Rafaili, and Reschino claims that he was accused of the offense January 14 arrested January 15 and held in jail until January 20 subject to $2000 bail which he could not raise He avers that Judge Smith dismissed the case on the latter date and that he was forced to pay $100 attorney's fees He claims that $1000 a day is none too much for his outraged feelings at being forced to remain in a cell

BRICKMAKERS DEMAND INCREASE IN WAGES

CHICAGO, Jan 22—Three thousand Cook county brickmakers yesterday gave notice to the manufacturers that they intend to insist on a wage increase of 15 per cent on the expiration of their present agreement

It is said that any effort to increase wages will be resisted by the manufacturers and union officials expect a clash on the expiration of their agreement.

"Jolly Up" at the Pi Beta Phi House Proves Merry Affair

MISS ALICE HIESTAND, one of the members of the Pi Beta Phi sorority which is entertaining at a "jolly-up"

BERKELEY, Jan 22 — This week has been a busy one socially for the university co eds belonging to the various sororities No less than four functions were given Wednesday evening and besides these there were a number of informal teas One of the most delightful of the Wednesday evening affairs was the informal jolly up at the Pi Beta Phi house 2428 College avenue The early part of the evening was spent in playing cards and after dancing was the diversion

There were no invitations written, the girls and their friends dropping in informally The affair was such a success that it will be repeated Tuesday evening next Among the members of this sorority are Miss Alice Heistand, Miss Hazel Donoho, Miss Emmeline Parsons, Miss Pauline Ruth, Miss Juliette Bennett, Miss Amy Swayne and others

The other affairs given on Wednesday evening were dances given by the Alpha Phi Deltas at their house 2827 Lancroft way, the Delta Gammas, at 1040 Euclid avenue and the Delta Delta Deltas, at 2500 College avenue Quite a number of other events, largely informal in nature are planned for the coming week by almost all the sororities

SILK STOCKINGS NOT APPROVED IN THE HIGH SCHOOL

ALAMEDA, Jan. 22 — Silks and satins have been debarred by Dr George C Thompson, principal of the Alameda High school No more can the girl students go to school in the early morning gowned in rich robes and costly wearing apparel, but must adorn themselves in plain clothes, cotton or wool woven A bar has been put on all silks and satins Comfortable and plain garments have been advised

This was the subject of a lecture delivered to the students, whom he assembled together yesterday by Dr Thompson That pride goes before a fall was the interpretation put upon the rich dressing of the high school girls, by the principal of the school, who termed the matter of rich dressing in school hours one of false pride

"Silks and satins should not be worn by high school girls," said Dr Thompson "The girls of the high school are too well dressed; many people call them overdressed

"I want to make a plea now for plainer dresses, a less costly material. It is false pride when girls dress too elegantly and is out of place in a high school The thought of dress detracts from study"

Superintendent of Schools Will C Wood has expressed the same views in regard to the overdressing of the high school girls as those advanced by Dr Thompson yesterday

Many of the parents of the students attending the high school are known to oppose the way of dressing of the younger girls, whom it is said vie with one another in an attempt to appear at their best

The appearance of the girls is a matter of comment to strangers who visit the school The sum of 90 cents is said to be the minimum amount of money spent on a bow of ribbon for the hair.

Mission San Jose Notes

MISSION SAN JOSE Jan 22 — Mr Trumpus has returned to his home here after a short visit to San Francisco

Mrs S Dhuman entertained Mrs L Neustadter and Mrs A. Dhuman at her home on Thursday

Tony Monseigneur spent the week-end with his parents

Mrs Felicias is entertaining her daughter and grandchildren from San Francisco

Mr Lazarus of Warm Springs is the guest of Mr Maries

J Sunderer made a business trip to San Jose on Tuesday

Mrs Solon and her son Leon, have returned from a visit to Oakland

Dr T A Nichols has returned to his home after a month's visit with friends in Tesla

CITY OF ALAMEDA GETS MONEY FROM THE STATE

ALAMEDA Jan 22—Alameda county has been apportioned the sum of $282-908 48 by the State for its elementary schools This is the regular semi-annual apportionment and is the share contributed by the State to defray the expenses of the schools of the county The number of teachers allowed on the census for Alameda county is 740 The average daily attendance of pupils in the county is 25 497

The apportionment of State aid to the high schools of the county is $24 792 06 The local high school gets $3 280 11 of this amount

The average daily attendance of students at the Alameda high school is given as 450 in the pamphlet on school apportionments issued by Edward Hyatt, superintendent of public instruction.

STREET CAR HITS EXPRESS WAGON

Tongue of Vehicle Driven Through Front of Car. None Hurt

FRUITVALE Jan 22—Two heavy express wagons were badly damaged, their drivers thrown to earth and badly shaken up and the front end of a street car caved in about 10 o'clock yesterday morning when a Hayward car crashed into the two express wagons at the corner of Twenty-sixth avenue and East Fourteenth street Both Benjamin and Thomas McCoy, the two drivers of the wagons were slightly bruised by the impact. The tongue of one of the wagons was driven through the front end of the street car, but despite the fact that two passengers were riding on the front platform no damage was done.

According to the story of Motorman Holtzinch, who was in charge of the street car the accident was due to the carelessness of the two drivers He asserts that both were riding on the seat of one wagon the other team being tied on behind He says that without looking to see whether there was danger or not the driver turned directly into the path of the car and despite the fact that he was running at a rate of only ten miles an hour it was impossible to avoid the accident.

Both of the young men who were driving the wagons are sons of Thomas McCoy, manager of the express company, which is a San Francisco concern.

DRUIDS TO ESTABLISH ALAMEDA ORGANIZATION

ALAMEDA, Jan 22 — A new order of United Ancient Druids is to be organized in this city within the next month This is the first order of Druids to be formed here Louis Mosca has been authorized to take charge of the work of organization by State Noble Grand Daniel Giovanni The first meeting will be held next Tuesday at 2 o'clock at 1547 Webster street The new order will start with a membership of about 60 Louis Mosca has organized a number of orders in the bay cities and is well known

The United Ancient Order of Druids is a moral, social and beneficial society. Its principles and teachings are derived from Ancient Druidism and are said to be founded on reason and sound morality They do not conflict with any of the established systems of religion The order is established in twenty-three states of the American Union, in England, Ireland and Scotland

IN JAIL FOR FAILURE TO PROVIDE FOR FAMILY

D F McConnell, arrested at Niles yesterday where he is employed by the Western Pacific, charged in San Bernardino county with failure to provide for his wife and children, is a prisoner at the county jail waiting to be taken home for trial He was taken into custody shortly after being injured by falling off a freight car McConnell has nine children living and two dead He states that he promised when he left home to send his wife $25 a month but had been unable to make good on account of being out of employment, and had planned to forward $50 to her out of pay he was to receive on Monday.

It is a dangerous thing to take a cough medicine containing opiates that merely stifle your cough instead of curing it. Foley's Honey and Tar loosens and cures the cough and expels the poisonous germs, thus preventing pneumonia and consumption Refuse substitutes and take only the genuine Foley's Honey and Tar in the yellow package Sold by Wishart's drug store, corner Tenth and Washington.

CHAMBER FAVORS BONDS IN ALAMEDA

Set of Resolutions Adopted Urging Citizens to Cast Affirmative Ballots

ALAMEDA, Jan 22—By a unanimous vote, the Alameda Chamber of Commerce has endorsed the bond issue and has passed the following resolution.

Whereas, An election has been called by the city council, to be held on the 19th day of February, for the purpose of voting bonds to raise sufficient money to build necessary school buildings and make repairs and additions to the present school buildings urgently required, and also to construct a sewer on the south side of the city, and

Whereas, The Chamber of Commerce, after careful consideration of the demands made by the school and sanitary departments, is convinced that the proposed improvements are not only desirable but absolutely imperative to the welfare of the city both from the standpoint of health and education of our children and the betterment of the sanitary conditions of our city, therefore be it

Resolved, That the Chamber of Commerce favors the proposed bond issue and urgently recommends its adoption to the voters of the city.

DAMAGED BY FIRE.

ALAMEDA, Jan 22—Fire threatened destruction to a Chinese laundry at Buena Vista avenue and Webster street at 5 45 o'clock last night The fire department responded to an alarm turned in from box 19 and saved the washhouse from destruction The interior was burned.

BENEFIT SWELLS SENIOR HALL FUND

College Women Gather in More Than $200 and New Building Seems Assured

BERKELEY, Jan 22—Almost 300 couples participated in the dancing at the California Informal given last evening in Harmon gymnasium, and the fund for the benefit of the senior women's hall was swelled more than $200 thereby, bringing the total amount paid into the fund to about $600 The amount needed for the building is $2000. There are a number of pledges to be collected and three big benefits to be heard from and the college women are hopeful that these will so increase the amount that work can be commenced on the building as soon as the rainy weather is over

Prior to last night the women had $280 cash in the fund $205 coming from various sources and $75 from the junior class At the door at the informal $107 was taken in, and although all the advance sale of tickets have not been heard from it is known there will be at least $100 from this source

The other benefits yet to be heard from are the sophomore women's farces, two-thirds of the proceeds of the Prytanean Society's circus and Mardi Gras on February 5, and a portion of the receipts from the Mask and Dagger Society's annual show The 1910 women hope to have the building completed soon enough so that they may enjoy a few days in the structure that is built through their efforts.

SENATOR NELSON WILL PRESIDE

To Head Committee for the Ballinger-Pinchot Investigation

WASHINGTON, Jan 22—Senator Nelson of Minnesota and Representative McCall of Massachusetts were elected today, chairman and vice-chairman, respectively of the joint congressional committee charged with the investigation of the facts underlying the Ballinger-Pinchot controversy

Authority was given Mr Nelson to confer with all the principals, thus far involved in the charge, as to the scope they desired the inquiry to take and as to arrangements to be made for their representation by counsel The chairman announced also that all charges from a responsible source would be given careful consideration

Another meeting of the committee has been called for next Tuesday, at which time Mr Nelson will report the result of the conference he expects to hold with Secretary Ballinger and former Forester Pinchot, former Assistant Forester Price, former Law Officer Shaw of the forestry bureau and former Field Agent Glavis of the general land office.

President Wants Two Battleships a Year

WASHINGTON, Jan 22 — At a conference with Chairman Foss of the house committee on naval affairs and Representative Roberts of Massachusetts, member of the committee, President Taft today said that he favored a provision for two new battleships of the improved Dreadnaught or "all big gun" type in the forthcoming naval appropriation bill

It would be false economy, Taft declared, to provide for any less than two battleships a year

HAVILAND APPOINTED CONSULTING ENGINEER

MARTINEZ, Jan 22. — Perry A. Haviland, for eighteen years connected as deputy and principal with the office of the County Surveyor of Alameda, has been selected by the Highway Commission of Contra Costa county as its consulting engineer at a salary of $250 a month.

This commission was recently formed for consideration of a bond issue by Contra Costa county for the improvement of roads. Haviland's estimates will be used in presenting the bond issue to the people of the county Should the issue take place, Haviland will later supervise the work of construction.

As the office of County Surveyor for Alameda is not a salaried one, but paid by fees, Haviland's association with the authorities in Martinez will not in any way conflict with his duties in Alameda county His services date from last Monday

The assistant engineer selected by the commission is Frank G. King of Point Richmond.

COMBINATION OF JAIL AND POUND CRUSHES REVELER

SAN ANSELMO, Jan. 22—Because he was giving a joint imitation of Harry Lauder in the railway depot here last evening, Donald McKee, having fallen off the water wagon, was arrested by Town Marshal George Martin for disturbing the peace.

The town jail is built under the town tank and had never opened its doors to a prisoner before As the pound is overcrowded, Martin had locked five dogs in a cell McKee was placed in a second cell

The prisoner spent an exciting time during the night. The wind howled through the cracks and the dogs howled within, while the water dripped from the ceiling, and McKee yelled for blankets, which Martin, busy feeding the dogs in the pound, had forgotten to provide him with.

Later Martin also arrested three tramps and was about to lock them up with the Scotchman, but he protested "I've fallen off the water wagon, and now you put me in the water tank," howled McKee. "There is just room enough in here for me. The tank leaks in the middle and three corners of the cell. I am standing in the fourth corner Lock these fellows up with the dogs"

Martin solved the problem by sending the new arrivals on their way to San Rafael

SENIOR PRESIDENT IS STAR 'QUEENER'

Co-eds Have Balance of Power in Voting and Brookman Wins Leadership

BERKELEY Jan 22—In addition to his reputation as a star debater J A D Brookman has acquired the distinction of being the best queener of the 1910 class through his being elected to the presidency of the class in the elections held yesterday The voting power is vested in the women of the class because of their superior numbers and for days the four candidates for the office have been brazenly queening for the votes of the fair ones

Brookman polled a total of 87 votes and his nearest competitor was O H Robertson who received 78 Vernon R Churchill editor of the Daily California in last term was a poor third with 46 votes A L Leonard brought up the rear with 29 Up until yesterday it was thought the contest lay between Brookman and Churchill Both did the livelier kind of politics on the campus and made a strong bid for the co-ed vote Only about 240 votes were cast out of a possible 550

SOPHOMORE ELECTION

In the sophomore class the contest for president was almost a walkover for E C Livingston who garnered 128 votes to 74 for F D Woodward and 48 for L B Loeb The other officers elected in the second year class were First vice president, Miss Ethel Lockhart second vice-president J J Parker secretary Miss Mary Fairchilds treasurer B S Clendenin sergeant-at-arms H E Havens, yell leader J R Quinn

Candidates to other senior offices were elected unanimously as follows Vice-president W K Powell second vice-president Miss Ethel Jordan secretary Miss Charlotte Riedenbach, treasurer R W Blair yell leader J D Hartigan, sergeant-at-arms O L Kettenbach

Brookman has been prominent in debating at the University He is a member of the English Club and of the students' affairs committee He is registered in the college of law, coming to the university from Los Angeles high school four years ago.

POLICE TO WATCH OUT FOR YEGGMEN

Chief Issues General Orders to Keep Berkeley Free of Undesirable Citizens

BERKELEY, Jan 22—Extra precautions against an invasion of this city by yeggmen was the keynote of general orders issued by Chief of Police August Vollmer this morning to the police department He calls their attention to the many crimes perpetrated by this class of lawbreakers about the bay and urges all police officers to keep a close watch for any yeggmen who may seek this city for operation or seclusion

Attention is called to the fact that these criminals often travel in the guise of pedlers and mendicants In the past it has been customary for holdup men and safe crackers to come to this city when the police of San Francisco and Oakland get too hot on their trail and Vollmer proposes to shoo them off before they get a chance to get a foothold in the city

Alameda Personals

ALAMEDA, Jan 22 — The engagement has been announced of Miss Willeta Bernhardt of San Francisco and Charles M Johnson of this city Miss Bernhardt formerly resided in Sacramento but her home is now across the bay Her fiance is the son of Judge and Mrs Elmer E Johnson of this city. Mrs Jefferson Montgomery and Mrs Johnson entertained Thursday night at the Montgomery home on Oak street in honor of the bride-elect The wedding of the young couple is to take place on Saturday evening, January 29, at the Johnson home on Pearl street. The ceremony will be performed by Rev F S Brush. Miss Vernie Bernhardt will be the maid of honor and Elmer E Johnson Jr will support the groom

• • •

Mr and Mrs Joseph Seagrave, who recently removed from San Francisco to 1022 Pacific avenue, this city, entertained a few friends recently The guests were Mr and Mrs John Seagrave, Mr and Mrs. Charles Rapp, Mr and Mrs William Seagrave and Mr. and Mrs Harry Seagrave

• • •

Miss Nettie Crane, who has been in Chicago for some time, where she went to attend a wedding anniversary, is expected to return to this city soon

• • •

Mrs George S. McKenzie of Pearl street has returned from Merced, where she went to visit her mother, Mrs E F Dunphy

Mr and Mrs A V Clark entertained recently at their home on Paru street, the occasion being the birthday of Mr. Clark.

COMET GETS HERE; CLOUDS HIDE IT

Strange Visitor, With Funny Tail, Will Be in Our Midst Until Summer

BERKELEY, Jan 22—According to the learned astronomers at the University of California and the observatories along the coast, the long-looked-for Halley's comet arrived on the Pacific coast last evening, and more than one neck was craned and more than one pair of eyes strained in Berkeley town in looking toward the southwestern horizon hoping to see the visitor through a possible rift in the clouds

Vain attempt! One J Pluvius, Esq, has his own notion about the fitness of things mundane and terrestrial, and it pleased him to keep the skies overcast and threaten a momentary downpour According to the savants the comet would only be visible for about fifteen minutes last evening because of its closeness to the horizon.

The waiting populace of the Pacific coast is not to be cheated out of a sight of the visitor however for it is asserted the star with a tail tied to it will tarry in our midst until summer and will reach its greatest brilliancy in May when the grass is green and the birds warble sweetly all day long and the only obstruction in the skies are the pesky fogs

Meanwhile the comet has "came" and will call on us nightly (when the skies are clear) at about 7 o'clock p m At first its visits will be brief, but will increase in duration as it becomes better acquainted

Berkeley Society

BERKELEY, Jan 22—Cards have been sent out for Saturday afternoon, January 29, in compliment to Mrs Edward Clarence Holmes who, preceding her departure for Europe, is inspiring the greater share of the social activities late in January Mrs H M Wright will receive on this occasion, having asked about 125 friends to bid farewell to Mrs Holmes, whose departure is dated for the first of February

• • •

Mr and Mrs Eugene Hallet returned Thursday morning from a six weeks' tour of the East The trip eastward was made by way of Salt Lake, Denver and Chicago The holiday season was spent in New York, the home trip taking the travelers to Washington, D C, New Orleans and the Grand Canyon

• • •

Miss Virginia Goodsell is planning to return to Berkeley within the next two months Miss Goodsell is now in London, going there quite recently.

• • •

The members of the Berkeley Piano Club, the exclusive musical organization, will be the guests of Mrs Ray Whitman Simonds, Wednesday evening of next week It will be a musical evening with the works of local composers The hostess is one of the composers and her works have a prominent place on the program This gathering will be the regular fortnightly one of the club Among other composers whose works will be presented are Oscar Weil Albert Elkus, Metcalf, Genss and Schneider

• • •

Members of the younger social set have received cards for an afternoon Tuesday of next week, when Miss Ina Holmes will preside at the home in Hillegass avenue

PARK COMMISSIONER IS HOST AT A LUNCHEON

ALAMEDA, Jan 22 — Park Commissioner Frank P McClennan was host yesterday at an elaborate luncheon given at the Bohemian Club across the bay McClennan, who proved a genial host, had as his guests local city officials As the feast and guests sat about the festive board, improvement and progress in this city were the subjects of their conversation The guests were Mayor W H Noy, Park Commissioner F N Delanoy, Councilman E B Bullock, President D L Randolph of the Board of Education and Councilman Sumner Crosby

NATIVE SONS INSTALL ELECTED OFFICERS

SAN LEANDRO, Jan 21—Estudillo Parlor, N S G W, last night installed the following officers for the ensuing year George Tuttle, past president, E J Hoerst, president, I B Ury, vice-president, J L Donovan, second vice-president, Al Knox third vice-president, L Ashworth, marshal A Ashworth, inside sentinel William Ganron, outside sentinel, William Shubam, trustee A sumptuous banquet followed the installation ceremonies

How Do You Handle Your Money?

¶ How many hundreds of times have you figured on your salary and have arranged that it shall meet just so many payments? And how many times has it failed to do so, although you received just the amount you figured on?

¶ Do you know why? Because you kept it in your pocket and it "leaked." Such leakage would not have occurred had you deposited it in this bank and paid it out on checks.

¶ See us about it.

SECURITY BANK AND TRUST CO.

S. E. Cor. 11th and Broadway.

H. C. Capwell .. .. Pres.
A. D. Wilson ... Vice-Pres.
C. A. Smith .... Cashier

Sunday Topics in the Pulpits

WOMAN'S SYNODICAL SOCIETY TO MEET

Home Missions of California to Convene in First Presbyterian Church

To insure publication all church notices must be in THE TRIBUNE office not later than noon Friday.

The quarterly meeting of the Woman's Synodical Society of the Home Missions of California will be held in the First Presbyterian church, Fourteenth and Franklin streets, Tuesday, January 25. Mrs. Rose Goddard, president of the society, will preside over the meeting, which will be called Tuesday morning at 10 o'clock, and 1 30 in the afternoon of the same day During the sessions prominent workers in the home missions will deliver addresses and discussions upon topics of interest to missionaries will be a feature of the exercises.

The program will be as follows

10 00 a. m.—The Morning Watch, Mrs J. P Gerrior. Sounding of the Reveille, by the sentries, Mrs R B Goddard, Mrs. A. M Milligan, Mrs J. P. Prutzman, Miss M E Bovee, Mrs. A. G. Garratt, Mrs. D M Ross, Mrs G. H. Burdick, Dr Kate C. Moody, Mrs. W. H Hamilton Mrs H E Doten, Miss Carrie L. Morton, Mrs J. W. Aldrich, Mrs. J. H. Laughlin. Discussion "Which is Most in Need of Reinforcements in California—the Mexican or the Indian Field?" Mrs. A. L. Barry, Mrs. Chas Newhall, Mrs. R. Cadwallader, Mrs Geo. Kennedy.

12 00 m.—"Waiting on the Great Commander," Dr. F. L. Goodspeed.

12.30—Luncheon.

1:30—Reading from the Book Vocal selection Mrs. Z R Jenkins and Mrs M. W Murcell accompanist, Miss Susan Waterman. Offering "The Story of Our Syrian Guest." Mrs Maude Barnes Steele. "Lifting of the Curtain," Miss Laura Williamson. "News from North Fork," Miss Laura B. Work. "News from Fall River Mills" Miss Nellie T. McGraw

"At evening time it shall be light," Zech. 14.7.

MEN'S LEAGUE.

The regular monthly meeting of the Men's league of the Fourth Congregational church was held last Friday evening, when Prof William Carey Jones of the University of California was the speaker of the evening. In a very eloquent manner he spoke upon "A Good Charter—What It Is, How to Secure One." Rev J S Thomas, district superintendent of the Anti-Saloon league gave an address upon "The City's Morals—An Opportune Time to Better Them"

Professor Jones has made a study of the charter's features of nearly every city in the United States, and is probably the most competent authority in the state on the subject.

CONGREGATIONAL.

Pilgrim Congregational church, Eighth avenue and East Fifteenth street, W Ellsworth Lawson, pastor—Morning subject, "The Nature of Christian Love", evening subject, "The Idealist in Society." The morning sermon is the third in a series dealing with "The Law of the Spirit of Life in Christ Jesus"

Fruitvale Congregational church, Fruitvale avenue and East Sixteenth street, Rev. Burton M. Palmer, pastor—11.00 a m., "Saved In a Day", 7 30 p. m, "Industrial Peace."

Market street Congregational church, Market and Eighteenth streets, Griffith Griffiths, pastor—Sunday service at 11 00 o'clock, subject, "Shall We Let the Useless Starve and the Unfit Die?"

Plymouth Congregational church, Piedmont avenue near Moss avenue; Albert W. Palmer, pastor—11 a m., "A Fragment From the Autobiography of Jesus", 7 45 p m., "The Better City Its Churches." (Last sermon in the series on "The Better City"

First Congregational church, Twelfth and Clay streets, Rev Chas R Brown, pastor—Morning subject, "The Winning of the West"; evening subject, "Food for Men"

EPISCOPAL.

Trinity church, Telegraph avenue and Twenty-ninth street, Rev Clifton Macon, rector—7 30 a. m, holy Communion, 10 a m, Sunday school 11 a. m., morning prayer and sermon; 7 45 p m., evening prayer and sermon. The Confirmation class will be formed next Sunday, January 30, at 7 p m

Holy Innocents' Chapel, Shattuck avenue between Fifty-fourth and Fifty-fifth streets; Rev. Clifton Macon, rector; Mr. A. F Sherman, lay reader—10 a m., holy Communion; 11 a. m., morning prayer and sermon

St John's church, Eighth and Grove streets, Rev. Edgar F. Gee, rector, Rev. W. G Stone, curate—Services 7 45 a. m., low celebration of Holy Eucharist, 9 30 a. m, Sunday school, 10 a m., morning prayer 11 a m, choral Eucharist (sermon); 7 30, choral even-song (sermon) Even-song with an address every Friday evening at 7 45

St. Paul's church, Grand avenue near Webster street, Rev. Alexander Allen rector; R Franklin Hart, rector's assistant—Holy Communion, 8 a m., Sunday school, 9 45 a. m., morning prayer with sermon, 11 a. m.; choral vespers, 6 p. m.

The choir of St. Paul's Episcopal church, under the direction of E. D Crandell, will give a special musical program, the principle feature of which will be the rendition of Gade's cantata, "Christmas Eve" Mrs Irene Le Noir Schutz will be the leading soloist and she will give several vocal numbers Baritone selections will be given by C E Lloyd, who will sing a solo entitled "From the Depths"

The vesper services, which commence at 5 o'clock every Sunday evening, will be made attractive by additional soloists, who have won the admiration of music-lovers.

Chapel of the Good Samaritan, corner Ninth and Oak streets, Rev Alexander Allen, rector; R. Franklin Hart, rector's assistant—Morning prayer with address, 11 a. m., Sunday school, 2 30 p m., evening prayer with address, 7 30 p m. The services are held in the Guild room, entrance on Ninth street.

St Andrew's Church, corner Twelfth and Magnolia streets—Rev. O St. John Scott, rector, Septuagesima Sunday. 9 45 a m, morning prayer and sermon, "Real Thing," 11 a m, evening prayer and sermon, "The Penny Portion." 7 30 p. m. Offertory anthem, "What Are These?" (Stainer).

PRESBYTERIAN.

Welsh Presbyterian Church, Thirteenth and Harrison streets — Rev Josiah Daniel, pastor, morning subject, "Hearing Jezreel," evening subject, "Satisfaction versus Pleasure." Welsh service in the morning and English service in the evening

Centennial Presbyterian Church, Twenty-fourth and Talcott avenues and East Seventeenth street—Rev. Orlando E. Hart, pastor, morning, 'God's Invitation and Promise,' Isaiah 1-18, evening, "Personal Responsibility," first in series of four special needs of our church; Sabbath school, 9 45 a m, Y. P S C. E., 6 30 p m.; Bible study and prayer, Wednesday, 7 45 p m. Martha Washington dinner, February 22.

First Presbyterian Church, Fourteenth and Franklin streets—Rev. Frank L. Goodspeed, pastor; 11 a. m, address by Rev. J S Thomas, D. D, subject, "What To Do With the Ox that Gores," 7 30 p. m., sermon by the pastor, subject, 'Unconscious Deterioration," Wednesday, 7 45 p m, service conducted by men's Brotherhood, subject, "Capital and Labor."

UNITED PRESBYTERIAN.

First United Presbyterian Church, corner Castro and Eighteenth streets—Rev. Paul Stewart, pastor; morning subject, "Christian Culture," evening subject, "A Cheery, Helpful Old Age."

CHRISTIAN.

Fruitvale Christian Church, Fruitvale avenue and East Twenty-third street—R. L McHatton, pastor, morning sermon by the pastor. In the evening Rev Dr. Thomas of San Francisco will fill the pulpit. Sunday school, 9 45 a. m., Christian Endeavor, 6 30 p. m

First Christian Church, Thirteenth and Jefferson streets—Rev Thomas A Boyer, pastor, morning, "The Highways of Salvation, evening, "The Greatest Saying in the World," fourth in a series on "The Supreme Things of Life and Character;" Sunday school, 9 45 a. m., X. P. S. C E., 6 15 p. m Loyal Sons and Daughters' clubs at Sunday school hour.

ADVENT CHRISTIAN.

The sessions of the Advent Christian convention now being held at 815 Thirty-third street have been well attended Sunday services will be as follows. Sunday school, 9 45 a m., preaching, 11 a. m., praise service, 2 30 p m., preaching, 3 p m Loyal Workers meeting, 6 30 p. m, and preaching at 7 30 p m There will be special singing at each service.

BAPTIST.

First Baptist Church—Homer J Vosburgh, pastor, 11 a m "Mysticism in Religion," 7 30 p. m, "William the Silent, the Builder of Holland, the Religion of Responsibility," third in series on 'Great Crises in Great Lives." Wednesday evening, January 26, an illustrated lecture will be given on a trip around the world.

Tomorrow evening a chorus of ninety-nine men will occupy seats in the body of the church and sing "Ninety and Nine" They will lead the congregation in that hymn.

Calvary Baptist Church, West near Twelfth streets—William Thomas, pastor; services, 11 a m. and 7 30 p m., morning subject, "Behold I Come Quickly," evening, "A Man Full of Faith and of the Holy Ghost" Bible school, 9 45 a. m, B Y P U, 6 30 p. m

First Free Baptist Church, 681 Twenty-first street James S Cato, pastor, morning subject, "The Names God Gives His Children," evening subject, "The Stony Heart," Sunday school, 12 15 p m., Christian Endeavor, 6.30 p. m; prayer meeting Wednesday, 7:45 p m, subject, "The Way To Heaven."

METHODIST EPISCOPAL.

Twenty-fourth Avenue Methodist Church, corner Twenty-fourth avenue and East Fifteenth street—Rev J. E. Wright, pastor; Sunday school, 9.45 a. m; Epworth League, 6:30 p. m, preaching, 11 a. m and 7:30 p. m., morning subject, "Sinfulness of Sin," evening subject, "A Bad Bargain"

Wentworth Avenue M E Church, Fifty-third and Wentworth avenues—J. O. Duncan, pastor, morning subject, John 16 33; evening subject, Luke 24:13-43, Sunday school, 9.45 a m., Epworth League, 6 30 p. m

Norwegian-Danish M E. Church, Twentieth street between San Pablo and Telegraph avenues— Frank A Scarvie, pastor; morning subject, "The Church of the Living God," evening subject, "The Sweetest Promise of God;" young peoples' praise service, Sunday, 7 p m., choir practice, Tuesday, 8 p m; prayer meeting and Bible study, Wednesday, 8 p m.; young peoples' social meeting, Thursday, 8 p. m

Grace Methodist Episcopal Church, corner Market and Thirty-fourth streets—W. M Pickard, pastor, morning subject, "A Generation of Grasshoppers;" evening subject, Exodus 32 24, "And There Came Out This Calf" Special music.

First M. E. Church, Fourteenth and Clay streets—Rev George W. White, pastor, Rev. Wm C. Poole, assistant pastor, 11 a. m., "The Desire of the Nations" This marks the second sermon in the series on "Life of Christ." 7 30 p. m., "God's Idea of a Successful Life" This is the fourth in the series of "Pictures of Real Life from God's Gallery."

Centennial Methodist Church—Alfred J. Case, Ph. D, pastor, morning subject, "The Gospel of the Left Hand," evening subject, 'My Father's Business." The evening sermon will be illustrated by reproductions of the works of the masters. Sunday school, 9 45 a. m.; Epworth League, 6.30 p m

The Rev. Father Sesnon will solemnly bless a statue of the Sacred Heart and deliver a sermon in St. Andrew's Church tomorrow evening at 7 30 o'clock.

LUTHERAN.

First English Lutheran Church, Sixteenth and Grove streets—Rev. Oscar H. Gruver, pastor; morning subject, "Run to Obtain," evening subject, "Pilate's Wife's Dream."

St. Paul's English Evangelical Lutheran Church, Thirty-second and Linden streets—S B. Hustuedt, pastor, Sunday school, 10 a. m; service, 11 a. m

UNITARIAN.

First Unitarian Church, corner Fourteenth and Castro streets—William Day Simonds, minister; services at 11 a. m. and 7 45 p m. Morning sermon, "The Vices of the Good and the Virtues of the Bad." Evening lecture, "The Drastic Program of Scientific Socialism" Introductory address, "The Honorable Darius Green." Sunday school, 10 a. m.

UNITED BRETHREN.

United Brethren Church, Thirty-fourth and Adeline streets—Dr M. R. Drury, pastor, morning service will be held at 11 a. m, the sermon being preached by the Rev T. J. Bauder, a former pastor. In the evening a laymen's service will be held under the leadership of Mr W. J. Stephens. A number of laymen will participate in the exercises.

CHRISTIAN SCIENCE.

Third Church of Christ, Scientist, Oakland, Fruitvale Masonic Temple, East Fourteenth street and Thirty-fourth avenue—Sunday service, 11 a. m., subject, "Truth;" Sunday school, 9:30 a. m.; Wednesday testimonial meeting, 8 p. m. Reading room, 3222 East Fourteenth street

First Church of Christ, Scientist, Seventeenth and Franklin streets—Services, 11 a m and 8 p. m. Subject, "Truth." Sunday school, 9.30 a. m Wednesday evening meeting at 8 o'clock. A reading room in church edifice is open daily from 10 a m to 5 p m.

Second Church of Christ, Scientist, 407 Thirteenth street between Broadway and Franklin street—Service, 11 a. m., subject, "Truth" Sunday school, 9 30 a. m.; Wednesday testimonial meeting, 8 p. m. Free reading room, 99-100 Bacon Building open daily, 10 a. m to 5 p. m, and 7 p m to 9 p m., excepting Wednesday evenings and Sundays.

Christian Science Society of Elmhurst—Regular services and Sunday school in I O O F Hall, 11 to 12 a. m. Testimonial meeting, Wednesday, 8 p. m.; subject, "Truth" Mrs Clara J. Swanets, first reader.

LATTER DAY SAINTS.

Reorganized Church of Jesus Christ of Latter Day Saints, Magnolia and Sixteenth streets—Sunday school, 9 45 a. m.; religio 6 30 p m.; morning sermon by Joseph Clark; evening sermon by Elder J. M. Terry.

MISSIONARY ALLIANCE.

Christian and Missionary Alliance, 128 Telegraph avenue, will meet at 11 a m., 3 p. m. and 7:30 p. m Rev. F. H. Senft of Philadelphia will speak.

THEOSOPHICAL SOCIETY.

Hamilton Hall Building, Thirteenth and Jefferson streets—Sunday evening at 8 o'clock lecture by Thos. H. Talbot; subject, "The New Doors Opening in Religion, Science and Art."

OAKLAND FELLOWSHIP.

The Oakland Fellowship meets in Lincoln Hall, 407 Thirteenth street—Benjamin Fay Mills, minister of the Greater Fellowship: main service at 7.45 p. m.; Geo. E. Dickie, superintendent of the public playgrounds, will speak. Subject, "The Child's Right to Play." Mrs. Chas. Poulter, soprano soloist and director at music.

MISCELLANEOUS.

Bible Students' Spiritual Church, Seventeenth street and San Pablo avenue—Sunday, 8 p m., lecture by Rev Florence Heckman, subject, "What Is Spirit World and Where Is It?" Song by Miss Nora Swanson, music by Mrs. Florence Brown Messages by Mrs. Marshall Rand and Mrs. Russell.

Loring Hall, 531 Eleventh street—8 p. m., lecture, "Mind, Spirit and Matter," followed by spiritual messages by the psychic teacher, Mrs. Tyler Moulton.

First Spiritual Church, Oakland, 819 Athens avenue, meets Sunday evening, 8 p. m. Lecture, messages and flower reading; Wednesday evening, experience and test meeting.

Divine science services will be held Sunday at 11 a. m., in the Rest Reading rooms and home, 719 Fourteenth street. Address by Henry Harrison Brown.

The Gospel meeting will be held Sunday evening at 8 o'clock in Porter, I. O. O. F., Hall, Grove street near Nineteenth street. Fred J. Enefer of Nova Scotia will speak. In the afternoon at 3 30 o'clock H. A. Ironside will preach in the Calvary Baptist Church, West street, near Twelfth

Spiritual harmonial meeting Sunday, 2:30 p. m., Woodman Hall, 521 Twelfth street; lecture, "Success." Good music. Messages by Mrs. A. R. McMillen.

Second Spiritual Church of Oakland, 214 San Pablo avenue near Sixteenth street—Sunday services, 2 p. m.; messages by Dr. R. A. Stitt, Mrs Morrow and Mrs. Brown at 8 p. m.; lecture by Mrs L. E Wells, subject, "Heaven: Where Is It and How To Obtain It?" Messages by Mrs. Loewen, Mrs. Place, and Dr. Stitt. Mrs. Fannie M. Place, pastor.

MISS HAZEL BERING, soprano soloist, at St. Patrick's Church.

A Brief Sermon for Busy Readers

Strong Young Men

Text, "I have written unto you, young men, because ye are strong."—John 2:14.

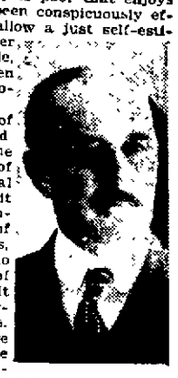

"It was doubtless an encouragement to St. John to know that among his supporters were many strong young men. Young men are the hope of the country, of the city, and of the church. No community is poor that enjoys the support of vigorous young men—young men have been conspicuously efficient in all great human enterprises. They should not allow a just self-estimate to degenerate into conceit They should remember, the suggestion of the Oxford professor: 'No one is infallible, not even the youngest. At the same time the young men may be inspired by the reflection that the history of heroism is the history of youth.'

"Undoubtedly many are deceived by false ideals of strength. Physical vigor is good, but it is over emphasized The popularity of pugilism sometimes impresses us with the fact that we are not so far removed from the attitude of the ancient Romans, with their delight in gladiatorial spectacles, as in our more optimistic moments we credit ourselves with being At the present moment large numbers, unconsciously perhaps, are dominated with ideals of merely social strength. To talk glibly upon trivial subjects, to be skilled in the technique of social intercourse, to dance gracefully and to dress faultlessly is the ambition of many. Society places a premium upon this weakness. It is marvelously keen in examining the externals of a person's appearance, but is strangely blind to internal defects. It welcomes to its most select circles men who have no more right to be called gentlemen than Judas Iscariot had to be called an apostle. This false attitude produces superficiality toward the intellect, hypocracy toward the morality and indifference toward social service

"Three qualities must be found in the genuinely strong young man. First, he must have strength of will. The will is the one point of freedom and so of responsibility and power. We are not responsible for the sins of Adam or of any of our ancestors. We are responsible for our own sins and by the right use of our wills we may emancipate ourselves. Every worthy enterprise owes its initiative to the will of some strong man. Emotions separated from a vigorous will are simply steam escaping in the air with no fruitful result. The drifting man, however large his intellectual resources, is always a weakling. Second, he must have strength of conscience. The will can make a man powerful, but it may make him powerful for evil as well as for good.

"There is no moral quality in the will. When a strong will is allied to a strong conscience the man rises toward genuine strength. Conscience is a ray from the great orb of souls. It is the wavering reflection of the infinite holiness in the human breast. It is a prophet crying in the wilderness of man's soul, 'prepare ye the way of the Lord.' Conscience gives moral direction to our efforts. It turns energies of the will into right channels. Third, he must have faith. The best men are weak; they can be strengthened only through contact with a higher power. Man alone is equal to the demands of life. We are constantly meeting temptations. We cannot alone resist. We are constantly confronting duties we cannot alone discharge. But God is able to strengthen us and faith is the attitude of soul through which the strength of the eternal can flow into our impoverished, sin-wasted lives. Faith is responsiveness to the divine. It is a capacity for utilizing forces that lie outside of us Just as man can utilize the power of steam and electricity and wind and water and so achieve results beyond his own strength, so he can by faith lay hold of the powers of the infinite and eternal and achieve moral results which he is capable of achieving if unaided. A good conscience directs the will a good faith illuminates the conscience and gives supernatural strength to the will.

"Young men are the richest asset of the nation; they hold the reversion of the future strong in the strength of God, they can lead us into the nobler day that the prophets have foretold and of which the poets have sung."

Homer J. Vosburgh

JEALOUSY CAUSE OF THREE FIGHTS

Men and Women Taken to Hospital as Result of Various Combats

SAN FRANCISCO, Jan. 22.—Jealousy, which is usually the side partner of love, and yet so closely akin to hate, was responsible for three cases which were treated at the Central Emergency hospital within fifty minutes early this morning, and two women and a man were sent home in a taxicab, an ambulance and a carriage in consequence.

At 3 35 a. m. Miss Lily Flaherty of 2526 Lombard street, following a quarrel with her lover at Powell and Ellis streets, became engaged in a fight with him and received a lacerated wound of the lip, which was dressed by the surgeon on duty at the Central Emergency hospital.

FIGHT OVER WOMAN.

Shortly after 4 o'clock, Robert Green, who resides at the Seattle House, and a friend whose name he did not divulge, became engaged in an argument in a resort on Pacific street over the attentions of a young woman and adjourned to the street to settle matters. In the fistic combat that followed, Green received a lacerated wound of the chin, which sent him to the hospital.

STILL ANOTHER BATTLE.

A few moments later Margaret Holden, who lives at the Hotel Mason, was brought into the hospital from Washington and Kearny streets, suffering from an abrasion of the nose, and a wound of the chin A male friend of hers had paid too much attention to another woman, and a nail scratching, hair pulling match followed, which Miss Holden claims resulted worse for her rival than for herself.

Accused Postoffice Clerk Finally Landed

SAN FRANCISCO, Jan. 22. — Casper Cohn, the former post office employe of this city, who has been tracked for several years by the federal authorities after it is claimed, he made a practice of rifling the mails at the ferry station in this city, was booked at the city prison at midnight by Secret Service Agent B. F. Fowle. He was arrested in Paris after a relentless pursuit by the secret service men attached to the United States Marshal's office, and after the formality of extradition was quickly gone through he was returned with all speed to be trial for his offense.

Post Officer Inspector O'Connell declares that he has a complete case against Cohn.

STOLEN JEWELRY IS FOUND IN SALOON

SAN LEANDRO, Jan. 22.—While moving a case in the rear of his saloon yesterday, Camille Thierry discovered the greater portion of the jewelry which had been stolen several weeks ago from his residence on Davis street, wrapped in a piece of sacking and placed behind a box. With the exception of a diamond ring and gold watch, which could be easily disposed of, all of the family jewelry was recovered. The total amount stolen was valued at $[illegible].

HOLD POSITIONS FOR OLD HANDS

Railroads Will Be Under Contract With Brotherhood of Trainmen

SEATTLE, Jan. 22. — The railroads having terminals in Seattle state that the Great Northern, Northern Pacific, Chicago Milwaukee and Puget Sound, and Oregon, and Washington railways will within two weeks be under contract with the Brotherhood of Railway Trainmen to handle all switching business on the Seattle terminals

The Brotherhood of Railway Trainmen has been notified that as far as possible the old positions are open to Brotherhood men who number about forty of the striking switchmen.

Robert McIntyre, vice-president and chief organizer of the Brotherhood, is in this section and will appear in Seattle in February, when contracts with the Brotherhood will be signed.

Provision will be made in the Brotherhood ranks for all switchmen now on the engines of the Hill lines here.

RECORD FOR RAINFALL.

The rainfall for the past twenty-four hours, ending at 8 o'clock this morning, was .05 inches, making a total of 14.10 inches for the season

WITHDRAWS CITY COIN FROM BANKS

McDougald Draws Out Half Million That Is Earning Interest

SAN FRANCISCO, Jan 22.—Following a threat made by Mayor McCarthy that he would not consent to any more of the city's money being borrowed by banks on 2 per cent call loans, the Bank of California yesterday returned $500,000, which it had received in October from the city treasury, and withdrew the bonds which it had deposited as collateral.

"This loan was netting the city $10,000 a year," City Treasurer John McDougald comments, "and we are sorry to lose a good customer."

It has been the customer of purchasers of bonds issued by the city to deposit them as collateral with the city treasurer for these 2 per cent call loans, and the possibility of doing this has added to the market for the city bonds.

The provision in the charter, which makes it mandatory for the city to have the money in the treasury whenever a contract is let, results in the necessity of selling bonds in advance of the time when the money is actually required for payments, and in the fact that while bond issue work is in progress there is always a considerable balance that would be idle in the treasury were it not for this practice of lending it at 2 per cent on call.

At the present time, McDougald states there is outstanding $4,466,000 of these loans, which have been taken by seventy-eight different banks in the state, and $5,500,000 more, including the $500,000 returned yesterday by the Bank of California, that would be earning $110,000 annually for the city had not Mayor McCarthy announced that no more of the city's money should be loaned at 2 per cent.

KNIGHTS OF PYTHIAS INSTALL NEW OFFICERS

SAN LEANDRO, Jan. 22.—Local lodge No. 234, Knights of Pythias, last night installed the following officers: Charles A. Blankenship, chancellor commander, Charles Parish, vice-chancellor; Alan G. Clarke, prelate; Bert Abel, keeper of seals and records; J. W. Bulin, master of finances; D. C. Moore, master of exchequer; M. C. King, master at arms; J. Storey, inner guard; C. E. Shaddock, outer guard.

The installation ceremonies which took place in Odd Fellows' Hall, was followed by a banquet at which the new officers were called upon for brief speeches.

Hale's Honey of Horehound & Tar
A Household Remedy
Heals Sore Throats
Removes Hoarseness
Relieves Coughing
Cures Colds
Your Druggist sells it
Pike's Toothache Drops cure in one minute

Everything For GAS
Gas Ranges.....$12.00 CONNECTED
Water Heaters.....$13.50 CONNECTED
Our Motto
Quick and Reliable Service.
SCOTT-THIEBEN GAS APPLIANCE CO
1257 Broadway at 16
Phone Oak 560.

Florists
New and original designs and decorations for any and all occasions.
Clarke Bros.
Twelfth and Clay Streets.

BANK OF GERMANY
1225 BROADWAY, OAKLAND, CAL.
Paid-up Capital.....$105,966.86
Surplus and Profit.....94,377.98
Deposits.....$88,666.69
The Bank is in the hands of conservative and efficient managers, it is prepared to transact all branches of legitimate banking and invites the accounts of banks, bankers, merchants, corporations, and individuals It promises prompt attention to any business entrusted to its care.
By depositing One Dollar we will give you one of our Pocket Banks
Four per cent interest paid on term deposits
OFFICERS.
Theo. Gier, President
Albert Kayser, Vice-President
R. F. Crist, Cashier
Geo. E. DeGolia, Attorney.

Mirrors and Bevel Plates
Glass Signs
Plate Glass and Glazing
OAKLAND MIRROR AND GLASS BEVELING WORKS
818 ADELINE Both Phones

Blemishes On the Face
Don't go about with a face full of blotches or other skin eruptions. Clear off these disfigurements in a short time at little expense. These unsightly blemishes come from impure blood and a disordered system but will all disappear after a few doses of
Beecham's Pills
which do the work quickly and thoroughly. Salves, ointments and washes never cure a pimply face. You must get the poison out of the system. This is what Beecham's Pills do. They move the bowels, start the bile, carry off the impurities, cleanse and vitalize the blood and
Beautify the Complexion
Sold Everywhere. In boxes 10c. and 25c.

PARKER'S HAIR BALSAM
Cleanses and beautifies the hair. Promotes a luxuriant growth. Never Fails to Restore Gray Hair to its Youthful Color. Cures scalp diseases & hair falling. 50c and $1.00 at Druggists

GOING EAST
Try the San Francisco
Overland Limited
Crosses High Sierras—Great Salt Lake by Daylight
Chicago In 3 Days
Shortest, quickest, safest. Electric Block Signal Protection.
Fast flying cross-country train.
Luxuriously equipped, Pullman drawing-room, stateroom, vestibuled sleeping cars. Parlor observation, with library and cafe. Ladies' reading-room and gentlemen's smoking-room.
Daily bulletins, latest papers and magazines.
Atlantic steamship tickets sold to and from European cities.
Southern Pacific Company
C. M. BURKHALTER, D. F. and P. Agent.
W. F. HOLTON, C. P. and T. Agent.
Corner Broadway and Thirteenth sts., Oakland.
Phones—Oakland 162 or Home A-5224.
—OR—
Agent Southern Pacific Co., Oakland, 16th st. Depot.
Agent Southern Pacific Co., Oakland, 7th and Broadway.
Agent Southern Pacific Co., Oakland, 1st and Broadway.

THE KEYSTONE TO HEALTH IS HOSTETTER'S STOMACH BITTERS
To know how good the Bitters is in cases of Sick Headache, Heartburn, Indigestion, Costiveness, Colds, Grippe and Malaria, it is only necessary to try one bottle. The results speak for themselves.

A Delicious Drink
Baker's Cocoa
made by scientific blending of the best tropical fruit.
Registered U. S. Pat. Office
Ask your grocer for the package bearing this trade mark

GOSSIP FROM THE SAN FRANCISCO WEEKLIES

WHY IS A LIFE-SAVER?

While the brave life-saving crew on the coast near Marshfield, Or., "maintained a constant and thorough patrol of the beach," twenty-four persons were drowned in the wreck of the Czarina, within hailing distance of shore. One man of the entire crew and passenger list made his way to the shore and was saved by the life-savers, after he had saved himself, but these intrepid employes of the Government, paid to make every effort to rescue survivors of wrecks, simply "maintained a constant and thorough patrol of the beach." The life-saving service on the Pacific Coast is a farce, punctuated every now and then by just such tragedies as these. The coast guards have come to look upon their duties as confined to the onerous task of drawing their pay regularly, and when there is a vessel in danger it is usually found that the captain has stubbed his toe and cannot handle an oar, a member of the crew has married a wife and cannot come, or the horse which hauls the boat down to the shore is out at pasture and must not be disturbed. But if the pay sack were placed out on the Farallones, the crew would defy wind, weather, tornado and sudden death to get to it. Not long ago a crew did manage to get a boat out to a vessel in distress, and in their hurry to get back to land ran the boat full tilt against the beach, upset it, and drowned three of four of the people whose lives they had "saved," while the lucky ones who stayed on the wreck were taken off by a passing steamer and really rescued. These calm-weather live-savers are a disgrace. If they cannot work in a storm, in heaven's name disband them! The maritime history of the Pacific Coast is a black record of these feeders at the public crib.—The Wasp.

ASLEEP AT THE SWITCH

Now that it is all over, and the Los Angeles aviation meet has gone into history as the biggest thing of the sort ever held, a whole lot of people are saying, "It should have been held in San Francisco." Of course it should. A million dollars spent in the ordinary channels of advertising could not have accomplished half as much for a city as the aviation meet did in Los Angeles. Think of it! All over the world people are reading that in the middle of January, while they were huddling around coal stoves, Paulhan flew five thousand feet high—higher than any man had ever gone in an aeroplane before—in Los Angeles. Meanwhile the magnificent stadium at Golden Gate Park is used only by a few school boys, when a better site for the meet could not have been designed by man or nature. There is a lot of enterprise down in Los Angeles, continually champing at the bit, and there are mighty few opportunities overlooked. For instance, Los Angeles has filed an application with the War Department to have the next battleship named after that city. Has San Francisco, the largest city on the Coast, made such an application? Not that any one knows about. There is great need for an awakening here. Public-spirited citizens would do well to devote more attention to these things, for it means much to every individual as well as to the city as a whole. The world's fair is a great thing, but let us not sit quietly by and wait for 1915 before blowing our horns.—The Wasp.

$2000 PORTOLA MONEY LEFT

The closing of the books of the Portola festival committee shows a balance of over $2000 after the payment of all debts. The enterprising business men who projected and carried to successful termination the Portola festival have certainly covered themselves with glory.—The Wasp.

DAY OF THE POLITICAL PHARISEE

The argument of the people who defend ex-Forester Pinchot in his controversy with President Taft is that he is an exceedingly honest man. No doubt he is, but nevertheless it has become the fashion nowadays to judge a man's honesty by his own declarations of intergity. Unless he ascends to the housetops and lets the entire community know how astonishingly upright he is, he stands in danger of being classed the dishonest. The royal road to popularity and political fame as a pre-eminently honest man is to denounce all of one's opponents as grafters, thieves, liars and ingrates, and point proudly to one's own spotless incorruptibility. We read of a somewhat similar case in the New Testament where a certain Pharisee lifted up his voice in the temple and thanked God he was not like his brother, a Publican and a sinner. It is not on record, however, that the founder of Christianity held up the Pharisee as a shining example nor convicted the contemned Publican and sinner on the say-so of the self-righteous accuser.—The Wasp.

WU LIKES SAN FRANCISCO

Wu Ting Fang, just previous to his departure for China via Europe, wrote a letter to the Fairmont stating his regret that he would be unable to come this way on his road home. When he went through San Francisco en route to Washington, he was extensively entertained at the Fairmont, and he has not forgotten his royal welcome.—The Wasp.

NEW RECORDS--- FOR HOW LONG?

Louis Paulhan is the man of the hour in the world of aviation, his remarkable flights, both as to heights and distances, outstanding all the other aeroplane experts at Los Angeles. Glen Curtiss flew more swiftly, it is true, but it is not the speed of the aeroplane that is now the question, and which the world waits to be shown. It is generally understood that the development of speed is a mere matter of detail. What the public is anxious about is the staying qualities, the physical endurance, of the machine, and this was shown by Paulhan in tests that rivaled Bleriot's crossing of the English channel, if not indeed excelling that spectacular feat. For Paulhan returned to his starting point without mishap, after sailing over San Pedro harbor, while Bleriot's flight ended in a wreck on British soil. Then, too, Paulhan's high mark of about 5000 feet, made also at Los Angeles in the middle of January, is without parallel. These records are not of especial intrinsic interest. Aeroplane history is in the making so rapidly these days that tomorrow or the next day Paulhan, Curtiss or any of the other "bird men," or even some obscure youth living next door to you, may flash out into the open with a machine which will set a new pace. To-day's records are interesting merely as showing how swiftly the areoplane is being perfected for more strenuous tests of efficiency.—The Wasp.

MR. McENERNEY'S TRIUMPHS

The termination of the Pius fund case directed attention to the fact that it was Garret W. McEnerney of San Francisco who obtained a favorable decision in that suit before The Hague tribunal. It has been said that it was Mr. McEnerney's success at that international tribunal which firmly established his reputation as one of the great American lawyers. So many things have occurred in Mr. McEnerney's phenomenal career to establish his reputation that it is a very difficult matter to point out which capped the climax and clinched his celebrity. Compared with other suits in which he has taken a prominent part, the Pius fund matter was perhaps not by any means the most difficult. Yet unquestionably it served to give him great celebrity, by reason of the fact that a Western lawyer should have been successful in such a celebrated suit and before a tribunal upon which the eyes of the entire civilized world were fixed at the time.—The Wasp.

BRIDESMAID OBJECTED TO PHOTOGRAPH

There was a full dozen of bridesmaids, one of whom, Miss Leontine Blakeman, now the wie of Captain McMillan of the United States army, caused considerable stir in society by objecting to having her photograph taken with the group, and, as she expressed it, "served up next morning in the newspapers with coffee and rolls for all San Francisco." Mrs. Cunningham was Miss Kate McDowell. Her sister is Mrs. Ellinwood, the wife of Dr Ellinwood. As girls they lived on Stockton street, near California, just around the corner from old Grace Church. Miss Kate McDowell married Robert Baron Cunningham, son of Commodore Robert C. Cunningham, who relieved the famouns Commodore Farragut at Mare Island, when Farragut was called East to take part in the Civil War. They have four children, three boys and one girl. The latter is now Mrs. Kissler, wife of Captain Kissler. She resides with her husband at Fort Hamilton in New York. The late Mr. Hoge, the capitalist, was exceedingly kind to the Cunningham family, especially to Miss Lottie, to whom he gave a very liberal wedding gift conisting of valuable property. The Kisslers' oldest boy is named William Hoge Kissler, and Mr. Hoge was generally referred to in friendly terms as "Uncle William." Mr. Hoge boarded for years at the Cunningham residence, 1939 Clay street, in the heart of one of the most fashionable districts in San Francisco, prior to the fire.—The Wasp.

NORRIS-PRESTON BREACH UNFOUNDED

Owing to the fact that Mrs. Willard Drown was suddenly taken very ill the day she was to give a luncheon in honor of Mrs. Frank Norris, fiancee of her brother, Frank Preston, there were rumors that all was not well with the match. Mrs. Drown's illness was only too real, however, and the fact that Mrs. Norris immediately became the guest of Mrs. Preston's other sister, Mrs. Worthington Ames, tells the whole story. Mrs. Norris went later to visit her mother, Mrs. C. V. Ferguson of Octavia street, for a few days, and now is in Southern California again. The dailies have much to say about young Mr. Preston being a millionaire. The late Colonel Preston left his large estate to his wife and she controls the future. Mrs. Norris, however, will not be a portionless bride. Beside the royalties she will receive from her late husband's books her mother will be able to endow her with considerable property. Mrs. Norris is the daughter of Mrs. Ferguson's first husband, Mr. Black, who owned the entire quarter block at Geary and Octavia streets. Mrs Norris has a brother who will share in the estate, and who, it is said, was not at all pleased when his mother married a second time.—The Wasp.

MRS. HANFORD IN ALGIERS

Mrs. Marguerite Hanford, divorced some time ago from the multi-millionaire, who later married an affinity, has left Paris, where she was studying French in the Quarter Latin, and is at the Hotel Beau-Sejeur in Algiers. Mrs. Hanford went to Paris with the intention of occupying apartments with Mrs. J. Walton Hedges, who went at the same time, but when they reached France they apparently found that their tastes or purses, or perhaps both, differed. Mrs. Hedges took a furnished apartment and enjoyed the French capital for six months, while Mrs. Hanford went to the Quartier Latin and studied French and took a lecture course. She will stay in Algiers until April, return to Paris and remain until October, and then sail for New York, returning to San Francisco in January, 1911.—The Wasp.

AS TO THE CONTEST OVER HOGE

Local society adjusted its eye-glasses and read carefully a small scrap of news in the daily journals relative to the local contest over the $200,000 estate of the late William Hoge. The contestants are James A. Hoge, a brother of the decedent, Mrs. Kate E. Cunningham and Dr. C. N. Ellinwood. Mrs. Cunningham is the sister-in-law of Dr. C. N. Ellinwood. The latter was the physician of Mr. Hoge. The capitalist died in San Francisco on January 1, 1909, and three weeks later a will was filed wherein Mr. Hoge had left to Mrs. Cunningham a bequest of $65,000. To his physician, Dr. Ellinwood, he left $5000. The contest arises over this will, inasmuch as the brother of the dead capitalist, having been overlooked, wishes the court to decide that his relative was of unsound mind and under the undue influence of Mrs. Cunningham. He alleges that because of the condition existing at the time of his brother's death, Mrs. Cunningham, by fraud, caused her brother to execute a will unfavorable to his blood relatives. William N. Hoge had for sixteen years been a boarder with Mrs. Cunningham, it is said, and in his last illness Mrs. Cunningham, it is alleged, took full charge of the sick man and his affairs. The brother who contests the will claims that the capitalist was prevented from seeing his blood relatives when his illness reached a critical stage, and the allegation is made that if this undue influence had not been exerted by Mrs. Cunningham and Dr. Ellinwood, the blood relatives would not have been almost entirely overlooked in his will. All that the capitalist left to his blood relatives was $4000, divided between the two sons of James A. Hoge. All these allegations are specifically denied by Dr. Ellinwood and Mrs. Cunningham.—The Wasp.

BRUGUIERE'S DIVORCE DINNER

Mrs. Vesta Shortridge Bruguiere's divorce was announced in the Sunday papers. In another part of the same paper was a little announcement in the personal column that Emil Bruguiere, the discarded husband, "will be host at a supper at the St. Francis January 29th." The Kinght of the Order of St. Jacques has not taken anyone into his confidence as to the exact nature of this supper, but there be those who declare that it will not be entirely for the purpose of advertising his brand of wine. It may be in the nature of a celebration of independence, and it may be something more or less. Any way, a "divorce dinner" is a sufficient novelty to keep the gossips guessing. The extremely friendly relations maintained between the Bruguieres while the divorce proceedings were pending kept the rumor in circulation that a reconciliation was imminent. Not only did the husband sell the wife the wine served at a certain little select dinner which she gave, but they were constantly meeting as each went to see the little son, three years of age. The child stayed with each parent alternately, but now has been awarded permanently into the custody of the mother. Mrs. Bruguiere also gets $5000 cash, $300 a month for herself and $75 a month for the boy, as well as being given custody of a $20,000 life insurance policy in favor of the child.

It is generally understood that Bruguiere's successor will be "Little" Joe Eastland, who has just taken a course at Muldoon's. If Mrs. Bruguiere becomes Mrs. Eastland at the expiration of the interlocutory period of one year she will not need that alimony, as Eastland is at least a millionaire.—The Wasp.

ONE WAY TO BUY HATS

Just a few days ago a lady well known in the smart set, both of Burlingame and Presidio Heights, appeared in a fashionable millinery store, the windows of which one might strike by throwing a stone from the St. Francis corner, if he were a fairly good shot. The lady wanted hats of various sizes and shapes, for various occasions, and she made selections of the best in stock, with a ray of suggestion now and then from the artistic proprietor. When she was satisfied the bill ran up to $210. "Just deliver them to my address," she said, "and send the bill to Mr. ——." The proprietor objected. "I don't know the gentleman," she said. "You don't know Mr. ——. Well, you can't have been long in San Francisco, for he's one of the best-known business men in the city." "Well, he has no account with us," replied the milliner. "Very well, wait a moment," said the lady, and sitting down at a desk she wrote a note, very brief and to the point. "If you will have a messenger take that at the gentleman he will send back the check," said the lady. The messenger was sent, and in a very few minutes returned, and it was even as the lady had said. The $210 check arrived. All of which was very matter of course. But in an adjoining room sat two ladies, one rather beyond middle age, who was a relative of the gentleman in question. And as he is a man of family, moving in socially high altitudes, the results were rather annoying, to say the least.—The Wasp.

ENGAGEMENT IN "ENTRE NOUS"

While no exact plans have been made for the wedding of Miss Ethel M. Davis and A. Hart Shields, it has been decided that it will take place somewhere around the end of February or first of March. Many social attentions are being showered upon Miss Davis, who is one of the most popular members of the Entre Nous Cotillion Club. She is one of the four charming daughters of Mrs. W. A. Grimmell's first husband. Mr. Shields is very well known in downtown business circles, being with Hughson & Merton, the manufacturers' agents. This is one of the first engagements to be announced this season among the Entre Nous members, but others are expected shortly. One of the rumored ones is that of a piquant blonde, who is on the executive committee, and a popular professional man, who is also of the club membership.—The Wasp.

SUNDAY TEA POPULAR

Miss Augusta Foute will be hostess at a large tea for Miss Vera de Sabla tomorrow. Sunday afternoon teas are becoming more popular here every season. Imported from London via New York, the fashion was introduced to San Francisco society some winters back by the Joliffe sisters, and steadily grew in favor. Miss Foute will receive for the first time formally this season at her home on California street, to which she and her mother recently returned from the Hillcrest, where for a time they had apartments.—The Wasp.

THE DE YOUNG COTILLON

The only society cotillion of the season was the one which was given by Mrs. M. H. de Young Tuesday for her daughter, Miss Kathleen, and it was an event which will long be remembered, especially by the younger set. The guests, numbered about 200, nearly half of whom were from among the friends of Miss de Young, and it was for their pleasure that the cotillion was arranged. It took place in the ballroom of the De Young house on California street. The remainder of the guests were friends of the family of the older married contingent, who were entertained during the progress of the dance in a manner as pleasant to them as is dancing to the younger element. The De Young hospitality is of a character which makes their invitations prizes of rare value, and this week's cotillion was well in line with past records of the family.—The Wasp.

"LOVE AT FIRST SIGHT" MATCH

Miss Mae Hartnett, whose engagement to Phillip Martin des Marais was a recent announcement, is the only daughter of Mrs. E. S. Hartnett. Her father died some time since, leaving a considerable estate, which includes the home on Fair Oaks street, where the family has resided for twenty years. Miss Hartnett's uncles, Maurice and Lawrence Hartnett, are well-known mining men of Nevada and Idaho. Quite a little romance, by the way, a love-at-first-sight episode, centers around this interesting engagement. While on a visit to Nevada to see her Uncle Maurice, Miss Hartnett met her fate in the person of her present fiance. The bride-to-be is a beautiful young girl, highly educated and accomplished in music and art. The bridegroom-elect is a wealthy resident of Eureka, Nev. The wedding will take place this coming spring, and will be a very quiet affair, only the immediate relatives of the bride and groom attending.—The Wasp.

WOULD THEY DO IT FOR MONEY?

If any of the society girls taking part in "Professor Napoleon" had to work as hard for wages as they have for the cause of charity, in attending rehearsals and practicing their choruses and dances, they would no doubt have "chucked their jobs" long ago. And if any of the sorority girls who have been so steadily rehearsing had been required to study their books to the same extent they would certainly have said farewell to college. From Maple Hall on Polk street, to the Fairmont and St. Francis, they have gone, no matter how inclement the weather. The buds of the Russian dance spent hours on their practice, and the Burlingame and Ross Valley contingents were as regular as commuters crossing the bay. Flora Howell Janes gained a lot of splendid practice which will fit her for the professional stage. She has quite determined, it is said, that she prefers to try that career rather than to embark upon another matrimonial adventure—but one can never tell. Mrs. Janes is devoted to her music. When she was a mere school girl she used to sing in Calvary Church choir, and had she not married and gone in for domestic life might have been a comic opera star by now. Her marriage with Louis Janes of the Sacramento Valley Land Company was a pure love match, and promised perfect happiness. But Mr. Janes failed to prove an efficient provider, it is said, and was also remiss in other ways. Thus his pretty young wife found herself compelled to face the question of self-support. Hence, the stage.—The Wasp.

BEWITCHING MISS CLUFF

Miss Lurline Matson was complimented by a dinner given by Miss Florence Cluff prior to the Greenway assembly, a very select company being present. All sorts of rumors have been flying about regarding this bewitching little bud. Miss Cluff, ever since she made her first appearance in society. Her sisters, Mabel and Callie, were married in their first seasons, the latter indeed before she had formally been presented, and it is currently believed that such happenings go by threes. Little Miss Florence is even more attractive than her sisters, Mrs. John Breuner and Mrs. Jack Wilson. She possesses a piquancy of expression and decided individuality of manner. She is a great pet at home, and even when she spends more than her large allowance—which it is said she frequently does—is not seriously scolded. She is a generous girl and nothing gives her more delight than to spend lavishly in giving her friends pleasure. She is greatly in demand for society vaudeville affairs, and is a "spook" in "Professor Napoleon."—The Wasp.

GOSSIP CIRCLES MISS WELLER

Conjecture was rife, as it always is on such occasions, when it was known that Miss Anna Weller was to be the motif of Mrs. Will Ashe's dinner last night, previous to the Greenway assembly. Engagement announcements are always scented by the gossip-lovers whenever any attractive society girl is singled out for social attention. Miss Weller budded last season at a ball given by her grandmother. She is a quiet, dignified girl, resembling her sweet-faced mother, one of the McMullin sisters, in feature and coloring. Her cousin, Miss Eliza McMullin, is of the petite, piquant type. They are both granddaughters of Mrs. John McMullin. Miss Weller's paternal grandfather was Governor Weller. Her father is Judge Charles L. Weller. Mrs. Will Ashe, who was Miss "Pet" Peters, was a girlhood friend of Mrs. Weller, Miss Anna's mother, in Stockton.—The Wasp.

STORK'S RETURN VISIT

The stork visited the home of Judge and Mrs. C. O. Clarke at Dunsmuir this week, leaving a baby boy. This is the second of the stork's gifts to the Clarkes, both times a boy. Mrs. Clarke was Miss Bessie McCall of Oakland, eldest daughter of J. G. McCall, the pioneer railway man. Her sister Olive married Paymaster Hornberger, U. S. N., and is living in Honolulu, where her husband is stationed at the present time.—The Wasp.

BUSY WITH TROUSSEAU

One of the most attractive girls taking part in the society extravaganza is Miss Elena Brashear. Though Miss Brashear's home is in Mill Valley, she has many friends on this side of the bay, and since her engagement to Charles Coleridge Ertz was announced, a short time since, she has constantly been the motif of social attentions. She is a charming girl, of the demi-blonde type, and possesses a rare musical talent. Mr. Ertz is vice-president of the Bull's Head Oil Company, and lives in Berkeley. No arrangements have yet been made for the wedding, but it will probably take place this summer. Miss Brashear has been at the Fairmont frequently this winter, coming over to attend rehearsals and to shop. Even though her wedding day is not yet set, the trousseau must, of course, be planned and begun. All of this season's brides have had a number of exquisite hand-made articles of lingerie and shirtwaists in their wedding outfits.—The Wasp.

HEARTACHES IN OAKLAND

There were many social heartaches in Oakland after the grand dinner dance given at the Claremont Country Club by the exclusive set. Other places have their "400," but Oakland has limited it's social elite to "100," and the invitations were strictly kept within that number. As a result many who thought they were included in the elect were bitterly disappointed. The Social Climbers and Advertised were omitted, and the Realty Syndicate connections were entirely overlooked. On the other hand, all the old-time families were represented. The club was beautifully decorated for the occasion, and the gowns of the ladies magnificent. After dinner dancing was indulged in until a late hour and the old set felt that it had once more reasserted its social sway. The success means that it will undoubtedly become an annual event.—The Wasp.

MISS CROCKER'S WEALTH SWELLED

Miss Jennie Crocker, whose already large fortune has been augmented by a $2,000,000 or more addition from the estate of the late George Crocker, her uncle, is now one of the richest heiresses in California. Though her fortune is tiny compared with those of New York's and Chicago's great heiresses, it is still quite sufficient to jog comfortably along on. Miss Crocker is a very unassuming heiress. She dresses in quite good taste, her clothes being expensive, but not with "$ $ $" marks in conspicuous places. Not a beauty, she has charm and a frank, friendly manner. Her great friends are Mrs. Walter Martin and Mrs. Laurence Scott. A rumor that she was to marry Duance Hopkins was current a short time ago, but was not confirmed by the engagement announcement.—The Wasp.

HOW THEY RAISE MONEY

These new political leaders in the southland have adopted a unique method of raising political funds. Instead of gathering contributions here and there, as is done in most campaigns, they have taken a hint from the Associated Charities and have established a fund called the good government fund. Men in sympathy with their political ideas make monthly subscriptions according to their means and allow the leaders to disburse the money in whatever way they see fit. The result of this method is that the good government leaders of Los Angeels have worked up a yearly fund of $27,000. No politician need be told what an immense amount of fence-mending can be done with that goodly amount flowing into the treasury every year. It has enabled Lissner and his co-workers to build up a formidable organization in the city as well as in the county of Los Angeles. Having beaten the regulars in the city election they are now engaged in preparing for the county struggle, which will come with the State election, and they are exceedingly optimistic in their prediction of the result.—Town Talk.

AN ATTACK ON WIDOWS

From Mrs. Newell Dwight Hillis comes the amazing declaration that "widows are terribly in evidence in our cities." It is a statement which, coming from any other source, would fill me with antagonism, but uttered by the cultured wife of the pastor of the famous Plymouth Church of Brooklyn, it cannot but excite a feeling of sorrow. Used by a man that bold phrase "terribly in evidence" would be the acme of discourtesy, the sign linqual of ignorant in appreciation. Falling from the lips of a woman, might it not naturally be ascribed to that irremovable and inexplicable prejudice against widows which is always entertained by wives? But it is not for me to dissect the motives lurking behind the remarkable statement made by Mrs. Hillis; it is even possible that the lady, in the hurry of a public address, overstepped the boundary of her intended discourse. I know not and do not care. It is only for me to do my little service to the cause of widowhood by maintaining here that the widow is the most fascinating work of the Creator.—Town Talk.

TWO FLEETS FOR THE PACIFIC

The purport of a recent order made by Secretary of the Navy Meyer is to give the Pacific Ocean two battleship fleets instead of one. They will be known as the Pacific fleet and the Asiatic fleet. Rear-Admiral John Hubbard will be in command of the Asiatic fleet and Rear-Admiral Harber will relieve Rear-Admiral Sebree of the command of the newly organized Pacific fleet. The present third squadron of the Pacific fleet will be known as the Asiatic fleet, while the Pacific fleet will consist of the present first and second divisions. The present Milwaukee and St. Louis, has been detached and the vessels will continue in reserve. Th smaller vessels on duty in Central American waters will not be considered as attached to either fleet. The Denver and the Galveston have been detached from the Pacific fleet and thy will proceed in company from Cavite to the west coast, and thence to their home yards, the Denver to Mare Island and the Galveston to Bremerton.—Town Talk.

THE FEARLESS MRS. DARLING

If there is one woman in society who does not hesitate to speak her mind vigorously when occasion seems to demand it, it is Mrs. John A. Darling. Mrs. Darling belongs to the only set in San Francisco which can rightly boast aristocratic bearing, and there are times when her scorn for the pretense of upstarts causes her to administer a stinging rebuke which is not soon forgotten by the luckless person upon whom it descends. In an unguarded moment the wife of a wealthy man who is more or less a leader in one section of the social herd, criticized a member of Mrs Darling's family. Mrs. Darling met this lady at a recent tea and corrected her misstatement, adding, in a tone the reverse of confidential: "When you are giving family histories, don't forget to mention that your father in early days kept a cheap grocery store and afterwards became a shoemaker." Mrs. Darling gave a tea a short time ago and invited only the members of her own exclusive set. A certain wealthy climber was chagrined at being overlooked, and later, within earshot of Mrs. Darling, airily remarked that only the riffraff had been present. "You are mistaken," retorted Mrs. Darling; "if I had invited the riffraff you would certainly have received an invitation."—Town Talk.

PATRICIAN BEAUTIES OF BURLINGAME

Mrs. Walter Martin is earning the distinction of being one of the best-gowned women in society. There is an individuality in her costumes which makes them noticeable, although she never strikes the bizarre that Mrs. Frank Carolan affects. At the St. Francis ball last week Mrs. Martin wore a robe of royal blue panne velvet, the bodice studded with sapphires that represented a small fortune. One of the Burlingame contingent recently returned from abroad has noted the resemblance of Mrs Martin and Ms. George Keppel. The London beauty is Mrs Martin's senior by years, but she has still the fresh wild-rose complexion of the English woman, which is also the inheritance of Mrs. Martin, whose mother, Mrs. Henry T. Scott, belongs to an English county family. Mrs. Martin is not the only woman in society distinguished by resemblance to an English beauty. Several years ago, when Mrs. Charles McIntosh was Aileen Goad, a touring Britisher at Del Monte was so struck by her likeness to the then Princess of Wales that he said she might be the princess herself in her beautiful youth. Then there is Mrs. Carolan, the double of Mrs. Pat Campbell, and Mrs. Laurence Scott, who looks like the Duchess of Marlborough, which establishes quite a record for patrician pulchritude in Burlingame.—Town Talk.

SOCIETY PEOPLE IN THE DAIRY BUSINESS

Mr. Henry P. Bowie, having recovered his stolen Holsteins, considers the incident closed, and is indignant that the newspapers should mention it. It all happened months ago, and now Frank Soares, who was formerly associated with the San Mateo millionaire in the Severn Lodge Dairy, is suing a man named Levy for false possession of the cows. As for Mr. Bowie, he has his Holsteins and does not care what is done to Mr. Levy. The Bowie dairy is a special fad of its owner and is conducted on aesthetic principles with all modern appliances, and from it is furnished milk to Bowie's Burlingame friends, at so much a quart. Dairies are much in vogue as investments among our social exclusives and the Brewers have made a great success of theirs at San Mateo. Miss Nora Brewer, who is engaged to Edward Cudahy, the Chicago millionaire, lives with her brother, Frank Brewer, and her sister, Miss Amy Brewer, in an old-fashioned home near San Mateo, which has been occupied by the family for many years. Mr. and Mrs. Brewer were Bostonians, who first came to California for the benefit of Mrs. Brewer's health. Both died a number of years ago. The children established a dairy on the San Mateo property, which has been very ably managed by Frank Brewer. Richard Hotaling also conducts a dairy on his Marin county estate. Several years ago George de Long startled society by peddling milk and soliciting the patronage of his friends. The popular young clubman contributed an additional sensation by himself delivering the commodity during a temporary crisis with drivers.—Town Talk.

PROFANITY IN POLITE SOCIETY

The Examiner asks solemnly, "Is a woman who swears really a lady?" In the Brokaw divorce, which has diverted New York for a season, Mrs. Gould Brokaw is quoted as calling her husband "a damn liar." The Examiner dipped into history and compiled statistics. It found that Queen Elizabeth "swore powerfully" and that Catherine of Russia had an assortment of curses, which, delivered in Russian, must have been remarkable and terrifying. Of modern instances there is Mrs. Howard Gould, who is alleged to have used "damn" in addressing an architect, and the late Mrs. Paran Stevens, whose epithets were always delightfully to the point. But the Examiner is not satisfied and proceeds heavily to analyze the ordinary "damn" of conversation, which it finds is not properly profanity unless intended as such, although "women of wealth, position and refinement" would never damn anything. And yet they do. Half the maids and matrons of the smart set who are "women of wealth, position and refinement," damn anything they please as lightly as they praise, and still remain "women of wealth, position and refinement" in spite of yellow journalism.

Let it not be understood that all society women are profane. Fully half of them are not. Not long ago at a ball one of the first division, a prominent young Burlingame matron, inquired the whereabouts of her husband. The person questioned knew it not and the young matron turned away with a sweet "Damn ——, I never know where he is," which remark so shocked a matron of the unprofane class that she has ventured to quote it, in all its bald horror, to equally dismayed friends.—Town Talk.

THE AVIATORS AT LOS ANGELES

The great meet at Los Angeles has been one of the most successful in the history of aviation. It brought out the leading mechanisms of aerial navigation and commanded the service of men of the first rank in aviation practice. It attracted, too, great numbers of lookers-on, and it is believed that it has rewarded its projectors with a substantial profit. Southern California affords ideal conditions for practice of this kind, the general conditions—including the weather—being alike favorable and dependable.

The incidents of this meet have done much to inform the country with respect to the present development in aviation matters. Hitherto we have looked upon the flying machine as a direct challenge to violent death. But from observation at Los Angeles it appears that this idea is wide of the mark. Accidents there were at Los Angeles, but nothing serious, nothing tending to exhibit aviation as more dangerous than motoring at high speed. Aviation today is about where motoring was ten years ago, making the same appeal as a sport and similarly tempting to hardihood. There is little doubt that this meet will inspire scores or hundreds in California to take up aviation as a sport, and doubtless we shall soon have flying clubs precisely as we have automobile and riding clubs all over the country.

As yet there is little to indicate that the flying machine will serve any large or general commercial use. But it would be a venturesome man to stake much on the theory that it is incapable of such development. It is only a little while ago that the automobile was a toy; today it is a necessity of business as well as an agency of sport and pleasure. It is quite within the possibilities that the history of the air car and its developments will match achievements of the surface motor.—Argonaut.

TEACH SONS TO COOK AND SEW

That some useful occupation should be provided for the males of future generations is a necessity recognized by some of the leading and most progressive women of the present day. At the rate man's prerogative as wage earner is being usurped by the formerly weaker sex, the time is not far distant when men shall be of little consequence except, perhaps, as feeble obstacles to present lines of social and political progress, and the propect for universal peace. Mrs. Louise K. Gillson, treasurer of the National Council of Mothers, in recognition of this crying need, contributes an admonition to the effect that sons should be taught to cook and sew, which has been seriously considered by women addicted to advanced thinking on the Pacific Coast. Indeed, one prominent student of civicism appears sufficiently liberal to include washing. I hope my readers will agree with me in the importance of this endeavor to reconcile existing conditions with the inevitable. Some people may feel skeptical regarding the practical value of these suggestions, but then, some people are so constituted as to be unable to see anything intelligent in this life—even in a mirrow.—News Letter.

GETTING RID OF THE MOSQUITOES

It has been demonstrated that ninety out of every one hundred mosquitoes can be got rid of if it is so desired, and those who have visited Honolulu, where the experiment has been successfully demonstrated, are prepared to testify that there is more rejoicing, owing to improved conditions, among the ten insects left to prey upon humanity, than could possibly fall to the lot of the ninety which have been denied their usual career of crime. This latter information is proffered for the consolation of those who resolutely close their eyes to modern facilities and cling tenaciously to the traditions and practices of the dear old pest.—News Letter.

PROF. THOMAS AND WOMAN'S DRESS

The committee appointed to correct false impressions created by Professor Thomas' opinion concerning feminine motives in the affair of dress, has dissolved itself into numerous minority reports in order that this momentous matter may be placed before the public, from various points of view, in an intelligible manner. Speed the work, for time presses, and after the public has been educated there remains another important task for the committee to perform—the education of themselves. Serious problem this, that the committee has in hand, almost as serious as a jackass, and quite as ridiculous. With Professor Thomas on one side and the ladies on the other the public should be well informed if it would but consent to believe either. It must not be forgotten, however, that the public believes that to be a lie, which contradicts the testimony of its own ignorance, and all this missionary work will not, against its will, make it one jot the wiser.—News Letter.

WHAT MAKES A WOMAN HEROINE?

A gifted contemporary pronounces a woman the heroine of a wreck because she threatened to jump overboard with her babe unless her husband abandoned an unsinkable, lumber-laden craft, and accompanied her to dry land. Of course the man did as he was told, and now faces an explanation with the owners. Although there is no law on the statute books prohibiting a man from printing such stuff at his own expense in his own paper, the crime is none the less reprehensible and awful, and should earn for the perpetrator a determination on the part of all peacefully inclined men to put an end to him at the first available opportunity.—News Letter.

MILLS' FUNERAL DELAYS WEDDING

The hurried call of Ambassador Whitelaw Reid to the United States, owing to his father-in-law's death, has delayed his first secretary's marriage. The secretary, William Phillips, is obliged to remain at his post in London instead of going to New York for his marriage with Miss Caroline Astor Drayton, which was to take place on January 17, at St. Bartholomew's. Rather than postpone the wedding, however, Miss Drayton is going to London, and the marriage will be celebrated there late in the month or shortly before Ash Wednesday. Miss Drayton is the only daughter of J. Coleman Drayton. Her mother is now Mrs George Ogilvie Haig, and her grandmother was the late Mrs. William Astor. Mr. Phillips is a grandson of Wendell Phillips

SAN MATEO TO BE SCENE OF LIGHTWEIGHT BATTLE

HESTER'S PERSISTENCY BIDS FAIR TO WIN OUT

Lightweight Championship Go Destined to Be Held in Bay County

By EDDIE SMITH

PERSISTENCY has been the secret of many a man's success in the battle of life and things happen every once in a while which lead one to believe that this qualification in a man's make-up is necessary to his success. One young man of our acquaintance has just shown what really can be accomplished by keeping at a task and his gameness is admired by all who know him.

This young fellow is none other than Sid Hester, who is to handle the Battling Nelson-Ad Wolgast forty-five round boxing contest and who will probably receive a permit from the supervisors of San Mateo, at their next meeting to hold one contest over the border line of San Francisco.

It is not a sure shot that Sid and his backers will get the permit, but the way things shaped themselves yesterday it now looks as if the request for one permit and the promise to drop out of the field after that has been used up with the lightweight championship battle has at last won the lawmakers over, and Hester will be granted the show privilege.

WILL NOT BUILD ARENA.

In the case of Hester having only the one permit he will not go to the trouble of building an arena, a thing that would take lots of valuable time and be expensive, but will make some dicker with Jim Coffroth for the using of his Mission street arena. If Hester was to receive permits for the entire year for San Mateo county, Coffroth would undoubtedly refuse him permission to hold his contest in the arena he has built and made famous, but with the Mission club man only going to show once he should come to the front like a man and offer his pavilion to help out a brother promoter who is stuck with the big attraction on his hands and no place to show it.

Coffroth is not the fellow who will not listen to reason and if Hester makes him the right kind of an offer the chances are that the fight will be held at Colma in the Coffroth arena.

Under these circumstances Hester will be able to promote the contest and clear a little money. He should be able to stage the contest at an expense that would not exceed $17,500, and he will have a very good chance of drawing eighteen or twenty thousand dollars.

LONGED-FOR FIGHT.

If Hester can arrange these matters with the supervisors of San Mateo county and Coffroth the local fans will have the longed-for chance of seeing Nelson and Wolgast in the same ring, and as the chance of the fight going to Los Angeles is very strong if the Hester lad does not get it, we certainly do hope that he will be able to come to terms with the men who are at the head of things in San Mateo county. Tom Jones has sent the forfeit money to be posted by Wolgast with Stakeholder John T. Clark and has also announced that his man will come north in plenty of time to round off his training and enter the ring in the best condition of his life.

Wolgast and Jones are at present at Wheeler Springs, where they will remain until such time as the manager feels it necessary to come north. Hester has sent his money to John T. Clark, and as there never was any doubt about Nelson the match is ready for the selection of the battle ground.

BATTLER WINS.

The Battler last evening met and defeated Eddie Lang in eight rounds. Lang, according to the reports, fought a game battle and tried all the time but he proved no match for the sturdy Dane and in the eighth he was badly punished and Referee Tommy Ryan asked the seconds of Lang to toss the towel into the ring, a thing they did, acknowledging that Nelson was the best man. The condition of the champion was somewhat criticised, but this may only be through the fact that Nelson knew he was pitted against an easy mark. When Nelson tackles Wolgast he will know that he is going against the tough one of his class and he will be in the best condition he can get himself into. Hester is confident that he will be the promoter of the most sensational contest that has taken place here in many a day.

BLOT'S FIRST FIGHT.

Lonie Blot was yesterday given his permit for the month of March and last night he announced that he fully expected to have Sam Langford and Billy Papke as the first attraction he would offer the public. If Louis can get that attraction he has one that will fill most any house and one that will please the fans to a queen's taste. That the match can be made there is some reason to doubt and one of the most important ones is the fact that Papke has absolutely refused so many times to even consider a proposition wherein he was to meet a colored man. Aside from this is the fact that Langford has grown considerably since he was on the coast and it is doubtful if he would be able to make the weight that Papke would demand. Blot has been acting as the Pacific Coast representative of Papke ever since the Kewanee man first came to San Francisco, and he may know a few of the inside ideas of the Papkes that other promoters know nothing about. Blot and some wealthy capitalists are negotiating for a location whereon they can build a large pavilion modeled after the famous Madison Square Garden pavilion of New York. If this scheme goes through the boxing contest will be staged there and San Francisco will be given a long desired auditorium that will be fit to hold a large crowd and where all sorts of big events may be pulled off.

THOMPSON WORKS HARD.

The men who are to meet on next Friday night before Jim Griffin's club at the Dreamland Rink are all at their work with a will, and unless something happens between now and the day of the contest that would throw the men out of their training they should all enter the ring fit for a hard struggle. Cyclone Johnnie Thompson is working at Milbrae with Terry Keller as a sparring partner and their daily workouts are said to be well worth the trouble of going to Colma to witness. Thompson first brought Terry to the coast and it was through the Cyclone's efforts that Keller got his first match. Thompson said from the first that Terry would make a great fighter and that he would some day be in the front rank of the class he represents. To show Cyclone Johnnie that he was not entirely wrong, Terry does his very best every day and the result is that the men indulge in some fine rough boxing, in which both receive as well as give considerable punishment.

McCARTHY AT BEACH.

Tommy McCarthy has gone to the Beach Tavern to do his training and will be attended by his brother and father. McCarthy is very confident that he will be able to win from the tough, hard fighting Cyclone and he have mapped out a line of battle that will be hard for the Sycamore fighter to break him away from. Great interest is being taken in the fifteen-round preliminary between Denver Johnnie O'Keefe and Dan Sullivan. O'Keefe has been doing fine work about the coast for the past year and the fans are very anxious to see just what he can do when pitted against fast company. If O'Keefe wins from Sullivan there is some chance that he may be matched with some of the best of his

Danny Goodwin and Kid Scaler fought a twenty-round draw last evening at Sacramento. Scaler is reported to have had the better of the going for a time, but became careless and the new arrival from the East sent a few crushing blows to the head that so shook the Seattle man up that he had a hard time in keeping his pins under him. Judging from the reports the contest must have been a good one and the draw decision of Referee Alex Greggains was well received.

KETCH LOSES BELT.

Stanley Ketchel has lost the old Harry Maynard belt that was given him by Luke Marisch after he had beaten Hugo Kelly and was supposed to be emblematic of the middleweight championship. Ketchel never cared much for the thing, but now that it has been reported to him that someone has evidently stolen it he has sent word to have the police try to locate it.

Ketchel has also sent word to send his automobile to New York and if this is done it will mean that the dashing young middleweight will sport away some time along the great white way on the little village. Ketchel would do better if he left the yellow cat here in San Francisco and coin back here for some of the early matches of the year before he allows his condition to become so bad that he will be unable to again get into condition

SID HESTER, whose persistence will probably make it possible for him to promote the Nelson-Wolgast fight at Colma.

NOTED COACH WANTS TO BAR FOOTBALL AS HIGH SCHOOL GAME

CHICAGO, Jan. 22. — Abolishment of football in high schools and radical methods of eliminating accidents from open field play in collegiate contests were gridiron measures proposed to Coach A. A. Stagg by University of Chicago football graduates at a special meeting held last night. Fifty of Coach Stagg's former stars pledged their support in the campaign for a safer game.

With Stagg leading, the former Chicago players came out strong for reform, differing only in their attitude toward the forward pass and latest rules. Unexpected sentiment in favor of mass play developed, and Coach Stagg found himself opposed to most of the older stars.

East and West Are In Harmony at the Meeting of Golfers

Democratic Spirit Prevails in Effort to Make Body National

NEW YORK, Jan. 22. — Complete harmony between the East and the West prevailed last night at the annual meeting of the United States Golf Association. The old constitution was repealed, and a revised constitution, drawn up by Leighton Calkins of New York, was adopted.

The most significant condition is the reduction of the annual dues for active clubs from $50 to $30.

Through the whole instrument runs a democratic spirit, aimed at making the organization national. Clubs that have only nine-hole courses are specifically mentioned as eligible to active membership, and no geographical interpretation can be put upon any article, as in the old constitution.

The principal discussion was over limiting the use of voting proxies. No restriction has been put upon them before but in the new by-laws they were limited to five for any delegate, in addition to his home club vote.

The amateur championship was awarded to the Country Club of Brookline.

The Homewood Country Club of Chicago gets the woman's championship.

Five Knockouts at Fights Staged by The Railroad Club

Big Heavyweight Out Cold for Five Minutes at Dreamland Rink

There were five knockouts at the Railroad Athletic Club show last night. In the heavyweight event Walter Monahan finished Lou Rushing in the first round and George Kirkwood won his go with Johnnie Aaron by a knockout in the second round. Pat Bradley, a protege of George Green, knocked out George Kanewski in the fourth round. The other bouts resulted. George Blinkley won from Jack McGovern, three rounds, decision; George Wallen defeated Con Crowley, three rounds, decision; Arthur Nelson knocked out Martin Doric in two rounds, E. Petroskey finished Soldier Abe Allen in the second round and Walter Scott defeated Charlie Rogers, three rounds, decision.

Oakland Boy Defeats Garden City Skater

In the one mile race at Idora Park Rink last night Joe Forrest won from Ralph Maple. Although Maple put up a game struggle, he was outclassed. The contest was a slow one, Forrest being content to skate leisurely behind his opponent until near the finish. The mile was skated in 3 minutes and 17 seconds.

Denver Johnnie O'Keefe, the hard - hitting middleweight, who is to meet Dan Sullivan at Dreamland Friday night.

PRINCETON STUDENTS FAVOR ADOPTION OF RUGBY FOOTBALL

PRINCETON, N. J., Jan. 22. — Following the receipt of a letter from Donald Herring, former Princeton football player, taking a decided stand in favor of the English Rugby game, the college paper appeared yesterday with an editorial favoring the English style and asserting that football reforms will eventually result in a game radically different from that seen at the present. The main point around which the editorial hinges is the fact that the players in the English game are less liable to injury than in the game as played here at present.

Great Interest in Basketball Shown By St. Mary's Teams

Number of Aspirants for 'Varsity Honors Is Growing Daily

That the basketball situation for the present semester at St. Mary's College is in a flourishing condition is evidenced by the daily increase of aspirants for varsity and minor team honors. The abundance of material of indoor athletes will give the athletic director sufficient reason for entering two teams of basketballers in the coming P. A. A. tournament and Catholic Schools Athletic League games.

For permanent positions on the varsity for the remaining winter months the following are conceded the best chance: Miller, Burke, Russell, Leonard and Callahan, with McDonald, Benjamin and Andriano as substitutes.

CHRISTY MATHEWSON MAY DESERT GIANTS TO ENTER BUSINESS

NEW YORK, Jan. 22.—Baseball fans in New York are alarmed over a report that the New York Nationals may lose Christy Mathewson. It is said that the pitcher has refused to sign with New York because of objections to the new major league contract which binds a player all the year. That he is also dissatisfied with salary arrangements and is thinking of quitting baseball for a business venture is the assertion of some friends. Matnewson, it is said, has saved up considerable money and is only awaiting a favorable opportunity to launch forth into a contracting business in Maine, which has appealed to him for some time as a money-making proposition

Reliance Amateur Bouts Are Causing Fans Much Anxiety

Good Program Should Be Productive of Exciting Sport

The amateur boxing night of the Reliance Athletic club that is to be staged next Tuesday night, is attracting wide attention and bids fair to be one of the most successful events of its kind promoted on this side of the bay. The four-round matches have been selected after having the men try out at the club gymnasium, and this fact should insure the patrons of the sport a good night's fun. One of the contests that is attracting more than passing notice among the young men of the boxing game is the bout between Manual Silva and W. Wright. Silva is a Reliance man and Wright represents the St. Mary's club. Considerable rivalry has been worked up between the two clubs as to the ability of these men and the match will bring out lots of enthusiasm.

Plan to Build a Giant Motordrome In East Oakland

Veteran Bike Rider Proposes to Hold Motor Races Here

John Prince, an old-time bicycle rider, well known in sporting circles all over the West, yesterday secured an option on a piece of property on East Fourteenth street, between Melrose and Fruitvale, on which he will in the immediate future begin the erection of a giant motordrome or saucer track.

More than 2,000,000 feet of lumber will be used in the construction of the motordrome, which is to be built for the holding of motorcycle races. Prince, who has been identified with the Los Angeles motordrome, states that a speed of ninety miles an hour will be possible on the saucer track when it is completed.

Oregon University May Send Its Track Team to California

EEUGENE, Ore., Jan. 22.—There is a probability that the Oregon University track team will make the trip to California next spring. Bill Hayward, Oregon's veteran trainer, is in receipt of a letter from the University of California inviting Oregon to participate in the California conference meet to be held at Berkeley May 7.

Track Manager Cecil Espy will visit California during the midterm vacation and examine the proposition thoroughly.

Oliver Huston, Oregon's sprinter, who holds the northwestern intercollegiate record of 9 4-5 in the 100-yard dash, but who has been a member of the northern conference for four years, will be eligible for the California meet. There will also be Williams, the pole vaulter, who has already this season gone considerably over 11 feet.

Baseball Leagues To Hold Meetings In San Francisco

Declaring that Berry would be opposed by him in the matter of attempting to secure the dismissal of Secretary Danny Long, Walter McCredie left Portland last night to attend the Pacific Coast League conference called by President Graham, which will go into session Monday.

"I shall decline," stated McCredie, "to vote on the question of ousting Long if the question comes to a vote. Judge Graham says Long is all right as secretary and so I will keep my hands off."

The State League will meet Monday at the St. Francis Hotel, San Francisco, to consider several matters connected with this year's series, President Frank Herman presiding. The convention will begin sharp at 11 o'clock and will work in conjunction with the Coast League in a few detail matters.

Danny Long, as manager of the Seals of San Francisco, sent out contracts to his players today. Every man on the San Francisco payroll last year will receive a contract, as there will be time later to make up the team. The story that Tom Tennant might be released was emphatically denied by Long, who states that Tennant will positively be on the team, as will Waring and "Nick" Williams.

MANUEL SILVA, the Reliance Club lightweight, who meets Wright of St. Mary's Club Tuesday night.

MAY CHANGE DATE OF COLLEGE MEET

Athletes of Stanford and U. C. Are Training Actively

A change may be made in the date of the track meet to be held between the University of Southern California and Stanford, which was set for March 5, but may, to accommodate Pomona college, which wishes a meet with the Los Angeles college on that date, be postponed to March 12. The two colleges have been wiring each other on the matter, and it is expected that an agreement will be reached in the matter. The Stanford track schedule now stands as follows:

March 5—U. S. C. (or Pomona) at Los Angeles; March 12—Interclass track meet; March 19—Olympics at Stanford; March 26—Freshman track meet at California; April 2—U. S. C. at Stanford; April 16—Intercollegiate track meet at Stanford.

The Gymnasium club of Stanford last night elected O. E. Unzinger president of that organization, and J. P. Crawford secretary and treasurer. Indoor gymnasium work will be held under the auspices of this club next week, several contests having been arranged for undergraduates.

The first baseball game of the season will be held on the Stanford campus tomorrow, when the Cardinals will contest with the crack team of Santa Clara college. Coach Priesly proposes to try out several pitchers and catchers, and will shift his men to different places, trying out their merits in all positions. The line-ups will be as follows:

Stanford.

The local team will probably line up as follows:

Catcher, S. Mitchell; pitcher, M. Mitchell; first base, Ganong; second base, McFadden; shortstop, Gallants; third base, Soper; left field, Jordan; center field, McGregor; right field, O'Bear.

Santa Clara.

Pitcher, Barry; catcher, Porterfield; first base, Thornton; second base, Salberg; third base, Reams; shortstop, McGovern (captain); left field, Dooley; center field, Jacobs; right field, Tromutola. Extra — Irlarry, catcher; Agnew and Allegaert, pitchers.

Over three hundred and fifty men have signed up for track work at the University of California, and training is well along under the direction of Walter Christie. A greater part of the men signed up at the track meeting held on the campus yesterday, when Captain Herbert Johns addressed the men, asking support for the track team, and urged that men come out and try for places. Several prep. school stars have entered college and signed for the freshman team.

New Intercollegiate Agreement Is Apt to Come From Pow-Wow

The intercollegiate agreement committees of the University of California and of Stanford University will meet at the St. Francis Hotel tonight for the purpose of framing a new intercollegiate agreement, governing athletic contests between the two universities. The old agreement, which was signed in 1907, expired December 31, 1909. An annual meeting of the two committees is held at the St. Francis for the purpose of considering amendments, but this year it is expected that the entire agreement will be remodeled, in order to remedy defects which have been found in the old articles.

California's committee consists of Stuart O'Melveny (chairman), Ralph P. Merritt and Everett J. Brown. Among the numerous matters which this committee will bring up, the most important will in all probability be an alteration of the portion of the agreement relating to the four-year eligibility rule, over the interpretation of which such a dispute arose last term, when the standing of D. P. Crawford was questioned.

Other matters that will be brought forward by the Californians are the institution of basketball as an intercollegiate sport, and the change in the tennis tournament from three matches to five. Both of these changes will probably be agreed to by the Stanford committee, as the sentiment at both universities seems to favor them.

VICTORY A SURPRISE TO WISE

Coppertown Wins Race From Remarkably Fast Field

By LEE DEMIER.

Woodlander, the winner of the curtain raiser, lay close to the pace makers, and nearing the wire, came out of the bunch, winning by a neck from Swagerlator, who looked a winner a furlong out, but tired. R. J. Flaherty was the best of the others. Pacifico was selected to do the trick, but quit when the pinch came.

Likely Dieuforme, after opening up a big gap, looked like a sure thing, and although Tapin did all he could to boot the favorite home, he could not stall off the fast-coming Ampedo, the latter getting the decision by a head. Sir Barry was lucky to get the show. The talent strung with Novgorod to be right there, but getting away badly, he could never get to the front.

After many attempts, the unexpected happened in the third race, when old Burleigh found a track to his liking and took the race over the futurity course in hollow fashion from a fair lot of platers. The old warrior took the track at the rise of the barrier and stuck it out gamely all the way. Father Stafford, which was the real jam in the eyes of the sure-shot element, had to be satisfied with second money. Bellsnicker was an easy third from Thistle Belle, who was ridden all over the track.

Meltondale was a different horse yesterday than in his previous race, when he was heavily played by the public to be in the money. The colt was full of run and took the track when the barrier went up and was never headed. Mike Jordan fell heir to second money and Mosback, who fell from the clouds, drove in third.

* * *

Kiserhoff, the winner of the closing race, took the lead on the last turn and just lasted. Coppers was a block the best, but the boy scrambled the eggs. Lazell came with a belated rush and saved the show from Hi Caul Cap. The latter made a fair showing. Peggy O'Neil stopped to pin up her skirts.

* * *

Owner and Trainer Davidson is also here with his horses from Juarez.

* * *

Old Burleigh is now running in the colors of T. R. Corcoran.

* * *

Owner and Trainer Billy Cahill has got Woodlander to stand. The Heywood gelding had no trouble winning the day's opener.

* * *

Owner and Trainer Jack Fraters, the well known Oakland horseman, arrived yesterday from Juarez, Mexico, with Dr. Downey, who has won three races at that track. In the same car was Lord Clifton, the property of H. G. Bedwell. Fraters speaks in high terms of the management and said that nothing was too good for the Californians.

* * *

Reports from Los Angeles say that the bankbooks got stung on the win of Ampedo.

* * *

Owner Charley Bogan had a good bet on his bread-winner, Novgorod. He was very much disappointed in the showing his horse made.

* * *

Miles, with the light impost of 97 pounds, was a different horse yesterday. He was ready to go twice as far.

* * *

Owner and Trainer Oswald Bianchi (Daggie Smith) said yesterday that he thought the handicapper was a little severe in the weights he puts up on Turret, as the gelding has not shown anything like his last year's form.

Mary F. won another race at Jacksonville yesterday. The mare was formerly the property of Walter Jennings.

* * *

B. L. Moore is now the owner of Bellsnicker and Col. Brady.

SAM LANGFORD, the Boston negro fighter, left Chicago last night for Los Angeles, where he is to meet Jim Flynn, the Pueblo fireman, on February 8.

* * *

With assistance from every hotel, numbering nearly 500 proprietors, a general appeal has been made whereby it is believed the lid on boxing will be lifted in Hot Springs, Arkansas. Battling Nelson will arrive there Saturday and a limited fight between him and Phil Knight is announced by Colonel Andy Mulligan.

* * *

Yusiff Mahmout failed in his effort to throw Raoul de Rouen in their fifteen minute bout at Chicago last night. In the semi-windup Mike O'Grady won from Young Burns in two straight falls.

* * *

Western Skating Association officials, at a meeting in Chicago last night, made arrangements to send Miss Mabel Bohla, champion woman skater of Chicago, to Cleveland. Miss Bohlna Leonard, the woman champion of Ohio, will be matched with the Chicago girl for a series of races January 26-27.

* * *

McWood still retains his lead among the swimmers of the Olympic Club in the series of meets now in progress at that organization. With 56 points he has a safe margin over his nearest competitor, Bond, who has scored 33 points to date. The standing of the other men is as follows: Besleure 27, Pomin 20, Stafford 14, Guerin 11, Dawson 10, Pomeroy 9½, Wallenstein 8.

The preliminary round of the annual checker tournament held under the auspices of the Mechanics' Institute of San Francisco has just been completed. This round was held for the purpose of selecting representatives to enter the western championship contest. The following eight players qualified: S. F. Hopewell, Joseph Drouillard, P. H. Ketchum, Harry M. Angell, Captain W. T. Bowe, G. McCombie, Joe Reyburn and A. Partlett. The finals for the western championship commence at 7 o'clock tonight and the other commences at 11 o'clock tomorrow forenoon.

* * *

The Alameda Wheelmen held a roller race contest last night to determine the club team for the New Century Club race in San Francisco on January 27. The team will be composed of W. Bowers, E. Arnberger and H. Hoffman.

* * *

The board of control of the associated students of the University of Washington last night voted favorably on the plan to send the varsity crew to Madison, Wis., to race the University of Wisconsin crew on Lake Mendota next spring. The students will be asked to contribute toward the rowing fund to partly defray the expenses of sending the crew to the east.

Willie Fitzgerald of Brooklyn gave Billy Griffith of Cincinnati an awful walloping in Cincinnati last night, winning in eight rounds of a scheduled ten-round go. Griffith held up fairly well for four rounds, when Fitzgerald waded in. In the eighth Griffith's seconds threw up the sponge.

* * *

Aerolite, the fast young pacer, which took a record of 2:11¾ as a three-year old, has been sold by J. W. Marshall of Dixon, Cal., to C. L. Gifford of Lewiston, Idaho, for $8000. Aerolite is sired by Searchlight, dam Trix, by Nutwood Wilkes.

* * *

Leaving England January 29, a team of English polo players is expected to arrive on this coast about the 12th of next month, and players of this city and Burlingame are looking forward to interesting matches with the visitors. Three of the visitors—Major H. Romer Lee, S. B. Hurndall and B. A. F. Schreiber—were members of the famous Twentieth Hussars team of England which won the inter-regimental championship in 1906 and 1907. The fourth member of the team—Lieutenant Frederick A. Gill—is now at Boston.

* * *

Joe Thomas won a six round bout from Harry Hansfield of England at the Nonpareil Athletic Club of Philadelphia last night.

In regard to affiliating with the proposed athletic league organization at Napa, it has been decided by the Eagles' baseball club, the leading team of Petaluma, that they will not join the league. They have the backing of local business men and do not need assistance from the league.

* * *

Billy Barry, San Francisco amateur three-cushion billiard champion, made matters quite interesting for the eastern expert, Alfred De Oro, in the third of the exhibition three-cushion games in the Graney billiard room last night. De Oro won the match, 50 to 42, but Barry made a splendid showing and at the conclusion of the match was well applauded for his gallant effort.

* * *

The soccer teams of the Hitchcock Military Academy and the Humboldt Evening High School meet today on the grounds of the first named institution at San Rafael. Both are members of the Western League, which is preparing a series of games of which today's contest is a starter. In addition to the two teams competing at San Rafael today, the Western League embraces in its fold of membership the following clubs and schools: Reliance Club, Olympic Club, Barbarians (A team), Santa Clara College and the Argonauts of Alameda.

* * *

The St. Joseph's Institute has reorganized its ball club for the coming season and would like to arrange games with all teams of good standing. St. Mary's, Victors, Lehnhardt's and Byron Rulloys preferred. Address all communications to J. McNally, 1534 Eighth street.

RACING

NEW CALIFORNIA JOCKEY CLUB,

Oakland Race Track

on Mondays, Wednesdays, Thursdays, Fridays and Saturdays. Six races on each of these days, rain or shine.

First race at 1:40 p. m.

ADMISSION $2, LADIES $1.

Take street cars from any part of the city, transfer to San Pablo avenue.

THOMAS H. WILLIAMS, President.
PERCY W. TREAT, Secretary.

Dr. C. T. Palmer

Men's Diseases

Pay After I Cure You

Such disorders as Weakness, Varicocele, Hydrocele, Stricture, Contracted Diseases and nervous complications therefrom are very common. But from long experience I find it holds true that fully half the cases coming to me for treatment suffer not so much from the original malady as from the results of improper medical attention. Family physicians have not the special knowledge of these diseases and cannot take the time to thoroughly study each case. Trying patent medicines is wasting money and always does harm. Experience with electric belts and such appliances further destroys the sufferer's confidence.

CONSULTATION FREE.

Hours—9 a. m. to 9 p. m.; Sundays, 9 to 1 only.

DR. C. T. PALMER
1015½ Broadway, Oakland, Cal.

Uncured Private Diseases, Drains, Losses and Unnatural Discharges Wreck the Vital Organs

20 years a Specialist Strictly Reliable

make you old before your time and bring disappointment, despondency and despair. A CURE must be sought AT ONCE if you ever expect to live all your years a man. YOU have now an opportunity to consult a specialist of a world-wide experience, who gives his own PERSONAL ATTENTION to every patient until a thorough and lasting cure is effected.

SYPHILIS

No need to describe the horrors of this dreadful disease—they are too well known. The unfortunate man who has got placed his case in charge of a strictly reliable Specialist will sooner or later weep bitter tears of sorrow over his mistake. Remember, as long as there is a spot, sore rash, discoloration, swelling, sore mouth or other evidence of this disease you are not cured and some day the smoldering disease will break out in all its fury.

DR. MAY'S wonderful cures for this disease in all its worst stages have won for him the admiration of the entire profession.

WHOEVER calls or writes may be sure of his advice FREE and the strictest privacy and confidence will be maintained. He offers no excuses for his skill. Improvements begin at once in every case accepted. If you are tired of doctoring yourself or tired of the empty promises of other specialists call and have a friendly talk with DR. MAY.

DR. MAY and associates
1004 BROADWAY, Cor. 11th, Oakland

WEAK MEN

HELP FOR YOU

DR. HALL'S REINVIGORATOR stops all losses in 24 hours. You will feel an improvement from the first dose. We have so much confidence in our treatment that we could safely offer FIVE HUNDRED dollars for any case we cannot cure. This secret remedy Enlarges Shrunken Organs, cures Emissions, Impotency, Varicocele, Prematureness, Gleet, Stricture, Kidneys, Lost Manhood, Drains in the Urine and all other terrible wasting effects of errors of youth or excess; $1 per bottle, three bottles $5. Guaranteed to cure any curable case. Try it. Acts like magic. Call or address HALL'S MEDICAL INSTITUTE, 855 Broadway (upstairs), Oakland, Cal. Office hours, 9 a. m. to 9 p. m.; Sundays, 9 a. m. to 12 m.

DR. JORDAN'S MUSEUM OF ANATOMY

Weakness or any contracted disease positively cured by the oldest specialist on the Coast. Established fifty years.

DISEASES OF MEN

Consultation free and strictly private. Treatment personally or by letter. A possibility: cure in every case undertaken. Write for book, PHILOSOPHY OF MARRIAGE, mailed (sealed) free (valuable book for men).

DR. JORDAN, 1051 Market St., Opposite Stock Exchange, S. F., Cal.

MEN'S DISEASES

Permanently cured by the Staff of Physicians of the oldest and most reliable Medical House in Oakland. Our FEES are $10 and medicines free. Cures guaranteed in the quickest possible time. Our home treatment a success. WRITE. Consultation free. 10 a. m. to 8 p. m.

THE RICORD MEDICAL INSTITUTE, 517 23d St., near Telegraph Ave., Oakland.

Visit DR. HALL'S Free MUSEUM OF ANATOMY

855 Broadway (Upstairs), Near 7th, Oakland.

ESTABLISHED 20 YEARS IN OAKLAND, CURING

PRIVATE DISEASES OF MEN ONLY

CURES GUARANTEED

EXAMINATION AND CONSULTATION FREE. GONORRHOEA, GLEET, STRICTURE, SYPHILIS, SORES, SWELLINGS, UNNATURAL DISCHARGES, VARICOCELE, LOST MANHOOD, PROSTATITIS, QUICKLY CURED. RECENT CASES CURED IN A FEW DAYS. SEND FOR FREE BOOK.

Call or write Dr. Hall's Medical Institute, 855 Broadway (upstairs), Oakland.

Hours—9 a. m. to 9 p. m. Sundays, 9 a. m. to 12 m.

Dr. Ong Ting Shew

FAMOUS CHINESE PHYSICIAN

Successor to Dr. Wong Woo, and for over ten years at Chinese Hospital, S. F. Chinese Tea and Herbs Sanitarium. CONSULTATION FREE. Announces the opening of his offices at

11-13 BRENHAM PLACE

Opp. Portsmouth Park above Sacramento, between Clay and Washington Sts.
SAN FRANCISCO.

UNIONS TO HOLD BIG EXPOSITION

Labor Council Will Establish Industrial Fair By Lake Merritt

Contracts were signed this week by A. W. Sefton and William Spooner, secretary and president of the Central Labor Council entering into an agreement with several promoters who will arrange for a great industrial exposition to be given under the direction of Oakland's affiliated unions on the shores of Lake Merritt. According to present plans, a temporary building will be erected for the purpose on the very ground where President Taft spoke while on his recent tour of the country he visited Oakland, and the usual line of amusement features will be seen, as well as the California, and particularly bay counties, products to be exhibited.

Although the officers of the council refuse, for business reasons, to divulge the names of the promoters who are to arrange details of the affair, it is understood that they were connected with the Lewis and Clarke exposition and have handled several big Oakland affairs. Arrangements have been made in planning the building, and surveys of the ground will be made next week. It is expected by the council that the plans will be submitted by their next meeting, and action will then be taken to secure the co-operation of commercial bodies in this city.

The proceeds of the exposition will be used for the erection of a great Labor Temple, in which all unions will be able to meet, and which, according to the officers of the council, will be significant of the spirit of Greater Oakland's progressiveness. Further announcements will be made at the next meeting of the council.

A rule enforcing cash accounts was passed last night at the meeting of the Butchers' Exchange of Alameda county, who on account of the high expense in handling their goods, were forced to ask that accounts be paid more quickly. The resolutions passed were as follows:

Whereas, The high prices of meats wholesale at this season of the year, require a larger amount of money to handle our book accounts; and

Whereas, The wholesale meat establishments collect their accounts with us promptly every week without fail, therefore, be it

Resolved, That we, the members of this association, do hereby demand from our customers the prompt payment of their accounts. Weekly accounts must be paid by Wednesday following, and monthly accounts to be settled by the 8th of each month, not later, be it also

Resolved, That each bill shall be paid in full and no balances carried forward.

Believes the Murdered Woman Was His Wife

ST. LOUIS, Jan. 22.—Otto Cook, salesman for a grain merchant, believes that Annie Furlong, or Mrs. Jennie Cleghorn, the woman who was murdered and mutilated in a Chicago resort, was his wife. He asked the local police last night to obtain for him a description of the woman. If it proves to have been his wife, he will see that the body is properly buried.

Cook says his wife left him eight years ago, shortly after their marriage. Since that time, he says, she alternated between Chicago and St. Louis.

Rev. I. W. Williams Testifies.

Rev. I. W. Williams, Huntington, W. Va., writes us as follows: "This is to certify that I used Foley's Kidney Remedy for nervous exhaustion and kidney trouble and am free to say that Foley's Kidney Remedy will do all that you claim for it." Sold by Wishart's drug store, corner Tenth and Washington.

PIEDMONT TURKISH BATHS.

Salt water swm. Twenty-fourth and Oakland avenue

GOLDEN WEST HOTEL

SPECIAL RATES FOR PERMANENT ROOMERS

Sun in Every Room—Hot and Cold Water—Telephone and Elevator Service.

OFFICE TELEPHONES

Oakland 8862

Home A 2861

EIGHTH AND FRANKLIN, TRIBUNE BLDG.

Enjoyable Economy

Cook With GAS!

Oakland Gas, Light and Heat Company 13th and Clay Sts., Oakland, Cal.

Mrs. McBean Says Husband Did Not Provide a Home

MRS. J. T. McBEAN, abandoned wife, who asks police to compel husband to support child.

Denying her husband's allegations that she was lured from his home by her mother, Mrs. Mabel McBean has retaliated today in a statement that such a condition would have been impossible, as her husband never provided her with a place of her own.

The young woman appeared in Judge Samuels' court yesterday to prosecute her spouse for failure to provide for herself and tiny baby. The judge, after severely reprimanding McBean, who has been in prison twenty days owing to his inability to raise bail, released him with an injunction from the court to turn over half his earnings to his wife and child.

In his defense yesterday McBean asserted that his wife was under the influence of her mother and that the older woman's interference made their life together unbearable. This the wife absolutely denies.

Varied Cargoes Come To Oakland Harbor

The steamer John C. Mayers is at the coal bunkers of the Western Fuel company, loaded with 1500 tons of Richmond coal from Australia.

The Western Fuel company in the last few days has sent fifty cars of coal to Southern California for the leading merchants.

The schooners Edith and Henrietta are at the wharf of the Western Building Material company, loaded with gravel and sand from Napa creek.

The Western Building Material company received 1200 barrels of cement from Mount Diablo and 800 sacks of plaster from the Reno plaster mills.

The Western Building Material company received four cars of pressed brick from the Richmond Brick company yesterday.

EVERY MOTHER

is or should be worried when the little ones have a cough or cold. It may lead to croup or pleurisy or pneumonia—then to something more serious. Ballard's Horehound Syrup will cure the trouble at once and prevent any complication. Sold by Wishart's drug store, corner Tenth and Washington.

NOTICE OF TIME SET FOR PROVING WILL, ETC.

In the Superior Court of the County of Alameda, State of California.

In the matter of the estate of Jessie Torry, deceased.

Notice of time set for proving will, etc.

Notice is hereby given, that a petition for the probate of the will of Jessie Torry, deceased, and for the issuance to James Torry of letters testamentary thereon has been filed in this Court and that Monday, the 31st day of January, A. D. 1910 at 10 o'clock A. M. of said day, at the Courtroom of Department No. 4, of said Court, at the Court House in the City of Oakland, in said County of Alameda, has been set for the hearing of said petition and proving said will, when and where any person interested may appear and contest the same.

Dated January 17, 1910.

JOHN P. COOK, Clerk.
By W. E. ADAMS, Deputy Clerk.
EUGENE D. SULLIVAN,
First National Bank Bldg., San Francisco, Calif.

NOTICE OF ANNUAL MEETING.

The annual meeting of the Fabiola Hospital Association for the election of a Board of Directors and for the transaction of such other business that may come before the meeting, will be held at the office of the Association, corner of New Broadway and Moss avenue, Oakland, California, on Friday, February 4, at 1:45 P. M.

(Mrs. John) LELIA SHUEY,
Corresponding Secretary.

ANNUAL MEETING NOTICE.

The annual meeting of the stockholders of the Union Carpenters' Hall Association will be held Tuesday, February 1, 1910, 8 P. M., at Carpenters' Hall, 763 12th st., for the purpose of electing directors for the coming year.

WM. RANBO, President.
J. E. BRAY, Secretary.

NOTICE OF SALE OF REAL ESTATE BY GUARDIAN.

Notice is hereby given that pursuant to an order of the Superior Court of the County of Alameda, State of California, made on the 18th day of January, 1910, in the matter of the guardianship of Marion May Tweedie, Herbert William Tweedie, Mina Viola Tweedie and Walter Ervin Tweedie, minors, the undersigned, the duly appointed qualified and acting guardian of the persons and estates of said minors, will sell at private sale, to the highest and best bidder, for cash, lawful money of the United States of America, and subject to confirmation by said Superior Court on or after the third day of February, 1910, all of the right, title, interest and estate of said minors and of each of them in and to that certain lot, piece and parcel of land, situate, lying and being in the Township of Eden, County of Alameda, State of California, and bounded and particularly described as follows:

Beginning at a point in the center line of Strobridge avenue, distant north eighty-nine (89) degrees, thirty-five (35) minutes east, fifteen and one-half (15½) links from the northwesterly corner of Lot Fourteen (14), as shown on the map entitled "Map of Laurel Farm, near Hayward," filed in the Recorder's office of Alameda County, November 22, 1884, thence along the center line of said avenue south eighty-nine (89) degrees, thirty-five (35) minutes west, two 995-1000 (2-995-1000) chains to an angle thereof; thence continuing along said cut line, south, fifty-nine (59) degrees, ten (10) minutes west, five 15-100 (5-15-100) chains, thence along the westerly line of lot fifteen (15) of said farm, south no degrees (0), forty-five (45) minutes east, fifteen 73-100 (15-73-100) chains; thence along southerly line of said lot fifteen (15) north, eighty-nine (89) degrees, fifteen (15) minutes east, seven 65-100 (7-65-100) chains to a point in the southerly line of Lot Fourteen (14), distant north eighty-nine (89) degrees, fifteen (15) minutes east, thirty-one (31) links from the southwesterly corner of said Lot Fourteen; thence north no (0) degrees, fifty (50) minutes west, five (5) chains to a stake, thence north one (1) degree, fifty-seven (57) minutes west, thirteen 30-100 (13-30-100) chains to the place of beginning, containing thirteen 374-1000 (13-374-1000) acres; being Lot Fifteen (15) and part of Lot Fourteen (14), according to Map entitled "Map of Laurel Farm, near Hayward," filed November 22, 1884, in the County Recorder's office, Alameda County.

And said property will be sold in one parcel.

Bids or offers in writing for said property will be received by me at the office of my attorney, Benjamin P. Oakford, 415 Union Trust Building, No. 14 Montgomery street, San Francisco, California, or may be filed with the Clerk of said Superior Court at any time after the first publication of this notice, and before the sale is made.

Dated, this 18th day of January, 1910.

NELLIE L. TWEEDIE,
Guardian of the Persons and Estates of Marion May Tweedie, Herbert William Tweedie, Mina Viola Tweedie and Walter Ervin Tweedie, Minors.
BENJAMIN P. OAKFORD, Attorney for Guardian, 415 Union Trust building, San Francisco, Cal.

NOTICE OF TIME SET FOR PROVING WILL, ETC.

In the Superior Court of the County of Alameda, State of California.

In the matter of the estate of Charles W. Redfield, deceased.

Notice of time set for proving will, etc.

Notice is hereby given, that a petition for the probate of the will of Charles W. Redfield, deceased and for the issuance to Maud W. Redfield of letters testamentary thereon has been filed in this Court, and that Tuesday, the 25th day of January, A. D. 1910, at 10 o'clock A. M. of said day, at the Courtroom of Department No. 4, of said Court, at the Court House in the City of Oakland, in said County of Alameda, has been set for the hearing of said petition and proving said will, when and where any person interested may appear and contest the same.

Dated, July 10 1910.

JOHN P. COOK, Clerk.
By W. W. CRANE, Deputy Clerk.
WALKER & MORELAND,
Attorneys for Petitioner, 906 Broadway, Oakland, Calif.

Notice is hereby given that I intend to apply to the State Board of Prison Directors to be paroled from San Quentin according to law.

OSSE E. BURNETT, 23352.

ORDINANCE

AN ORDINANCE REGULATING THE BUSINESS OF SELLING AND THE SALE AND GIVING AWAY OR OTHERWISE DISPOSING OF VINOUS, SPIRITUOUS, DISTILLED, MALT, FERMENTED, ALCOHOLIC OR INTOXICATING LIQUORS OR WINES, OR ANY ADMIXTURE THEREOF, AND REGULATING THE KEEPING OR MAINTAINING OF ANY PLACE FOR SUCH BUSINESS OR FOR THE SALE OR GIVING AWAY OF SUCH LIQUORS IN ALL PORTIONS OF THE COUNTY OF ALAMEDA, IN THE STATE OF CALIFORNIA, SUBJECT TO THE POLICE POWER OF SAID COUNTY, AND PROVIDING PENALTIES FOR VIOLATIONS THEREOF.

The Board of Supervisors of the County of Alameda do ordain as follows:

Subject to section 3 of this ordinance, it is hereby declared to be unlawful for any person, firm or corporation, without at the time having a license as in this Ordinance provided, to establish, open, keep, maintain or carry on, or assist in establishing, opening, keeping, maintaining or carrying on, within any portion of the County of Alameda, in the State of California, subject to the police power of said county, any bar, saloon, store, dramshop, tippling place, stand or any place where vinous, spirituous, distilled, malt, fermented, alcoholic or intoxicating liquors or wines, or any admixtures thereof, are sold, given away or otherwise disposed of.

SECTION 2.

Subject to section 3, of this ordinance, it is hereby declared unlawful for any person, firm or corporation at any time between midnight and the hour of 5 o'clock a. m. next succeeding to sell, or give away, or otherwise dispose of, within any portion of said County of Alameda, subject to the police power of said county, any vinous, spirituous, distilled, malt, fermented, alcoholic, or intoxicating liquors or wines, or any admixture thereof; or between the hour of 5 o'clock a. m. of any day and midnight next succeeding, without at the time having a license as in this Ordinance provided, to sell or give away, or otherwise dispose of, within any portion of said County of Alameda, subject to the police power of said county, any vinous, spirituous, distilled, malt, fermented, alcoholic, or intoxicating liquors or wines, or any admixture thereof.

SECTION 3.

The provisions of this ordinance shall not apply to the use of anything in private families or at church sacraments, nor to the furnishing by registered pharmacists or assistant pharmacists of anything upon the written prescription of a regularly licensed and registered physician, provided nothing specified in sections 1 or 2 of this ordinance, and so furnished by such pharmacist or assistant pharmacist, shall in any case be used or drunk upon the premises where so furnished; and provided, further, that nothing specified in sections 1 or 2 of this ordinance shall be sold or furnished more than once on any one prescription of such physician, and that no physician shall prescribe as a beverage, for any person addicted to the use of intoxicating liquors, anything specified in sections 1 or 2 of this ordinance. The provisions of this ordinance shall not apply to the furnishing by registered pharmacists or assistant pharmacists of alcohol or preparations containing alcohol, for scientific or mechanical purposes, nor to the furnishing of anything by any one in cases of emergency for medical or medicinal purposes.

SECTION 4.

Every person who shall violate any of the provisions of this ordinance shall be guilty of a misdemeanor. Every violation of section 1 of this ordinance, or any provisions of said section 1 shall, for each day or part of day of the continuation of such violation be a separate offense; and every act in violation of section 2 of this ordinance, or of any of the provisions in said section 2, shall be a separate offense.

SECTION 5.

No person, firm or corporation shall receive the license (or the benefit thereof) required by this ordinance or shall be entitled to, or shall be granted, the renewal of a license provided by section 15 of this ordinance, unless such person, firm, or corporation or the officers, agents and representatives of such corporation are of good moral character, nor unless the applicant or applicants for such license or for a renewal thereof, if a natural person or natural persons, are residents in said Alameda County and are citizens of the United States, or if such applicant is a corporation, unless the principal place of business of such corporation is in said Alameda County and the officers of such corporation and the owner or owners of a majority of the capital stock of such corporation are citizens of the United States and are residents of said Alameda County, provided, however, that the provisions of section 5 of this ordinance requiring the applicant or applicants for such license or for a renewal thereof, if a natural person or natural persons, to be citizens of the United States, and requiring the officers and the owners of a majority of the capital stock of the applicant, if a corporation, to be citizens of the United States and residents of Alameda County, shall not apply to the holders of licenses for the sale or giving away of intoxicating liquors within said County of Alameda heretofore granted by the Board of Supervisors of said Alameda County and which said licenses shall not have expired and shall be outstanding and in force at the time this ordinance goes into effect.

SECTION 6.

For the purposes of this ordinance, the boundaries of election precincts, at any and all times shall be considered as still existing as they were at the last preceding general election.

SECTION 7.

In order to obtain any license required by this ordinance, excepting a renewal of a license as provided in section 15 of this ordinance, application in writing for such license must be presented to the Board of Supervisors of said Alameda County at a regular meeting of said Board, in open meeting, and then and there filed and left with the Clerk of said Board, together with the written recommendation then and there also presented, filed and left, signed by not less than six out of the ten of the residents residing nearest the place where the applicant or applicants propose to carry on the business, or to do the acts regulated by this ordinance.

Such application must be verified by the affidavit of an applicant or one of applicants if a person or firm, or by the president or secretary of any corporation making application, and such verification must be made before the County Clerk of Alameda County, or some duly appointed and qualified Notary Public of Alameda County, and such verification must be certified by such Clerk or Notary Public. Each of the signers of such written recommendation must be a freeholder in the County of Alameda, and be the "head of the family" as that term is defined in section 1261 of the Civil Code of the State of California, and none of the signers of such written recommendation shall at the time of signing or at any time thereafter, before the final action on such application, be an applicant for, or hold any license required by this ordinance.

Such application shall contain and set forth, clearly and fully, the following noted matters and things.

(a) The name, residence and citizenship of the applicant or applicants if a natural person or natural persons, and the principal place of business of the applicant, if a corporation; and how long the applicant or applicants, if a natural person or natural persons, have resided in said County of Alameda, and when the applicant, if a corporation, was incorporated.

(b) The citizenship of the applicant or applicants, if a nautral person or natural persons and if a corporation, the citizenship of the officers of said corporation and the citizenship of the owner or owners of a majority of the capital stock of said corporation, and if a naturalized citizen, when and where said applicant or applicants were naturalized.

(c) The particular place or premises where it is proposed to carry on, under the license so applied for, any business regulated by this ordinance or to do any of the things regulated by this ordinance, and the distance of said place or premises from the nearest school house, naming it.

(d) The name or names, or the residence or residences, if a natural person or persons, and the principal place of business if a corporation, of the owner or owners of such particular place or premises where it is proposed to carry on under such license so applied for, any business regulated by this ordinance or to do any of the things regulated by this ordinance.

(e) That the applicant or applicants are the only person or persons in any manner interested or that will be interested in the carrying on at such place or premises of any such business or there doing any of the things regulated by this ordinance.

(f) Whether or not any such license as is required by this ordinance formerly issued to applicant or applicants has been revoked.

(g) Whether or not the Board of Supervisors of Alameda County have, within one year, refused to grant a license, to the applicant or applicants or for the location set forth in the application required herein.

(h) That the applicant or applicants (including the officers, agents and representatives of any corporation making application) are of good moral character, and suitable and proper persons to conduct any and all business regulated by this ordinance, or to do any and all the things regulated by this ordinance.

SECTION 8.

If there is filed at any time with the Clerk of the Board of Supervisors of said Alameda County, a protest against the issuance of licenses for the sale of liquor in any election precinct of the County of Alameda, specified in such protest, and if such protest is signed by electors qualified at the time of filing such protest, to vote in said precinct, equal in number to a majority of votes cast in that precinct at the last preceding general election, no license required by this ordinance shall in any event or under any circumstances, be thereafter granted within that precinct, or if thereafter granted, such license shall have no effect within that precinct, unless the applicant for a license under this ordinance shall also, in addition to the recommendation required by section 7 of this ordinance, present to said Board of Supervisors a written recommendation signed by electors qualified at the time of presenting the recommendation, to vote in the precinct, and greater in number than the number of electors signing the said protest, and file and leave said recommendation with the Clerk of said Board of Supervisors.

SECTION 9.

Every applicant must at the time of filing of any such application as is required by section 7 of this ordinance, deposit with the Clerk of said Board of Supervisors of Alameda County the sum of five ($5) dollars to defray the expenses of publishing the notice by this ordinance required to be published. And upon the filing of such application, said Board of Supervisors shall, at the regular meeting, when such application is filed, or at the next regular meeting, fix the day and the hour of the day for hearing upon such application, which day shall not be less than ten days from the time when said Board takes such action so fixing the time for such hearing, nor more than thirty days from the time of filing such application.

And after such deposit of five dollars shall have been so made with the Clerk, and after the Board shall have so fixed the time for such hearing, the Clerk of said Board of Supervisors shall cause to be published a notice, which notice shall state the fact that such an application for license to sell liquor has been made, together with the name of the applicant, the particular place or premises where applicant proposes to carry on such business, the names of the persons who have signed the written recommendation required by section 7 of this ordinance, and the day and the hour fixed for the hearing of such application. Such notice of application must be published once a week for two consecutive weeks in a newspaper of general circulation printed and published in said Alameda County, in the township in which the proposed place of business is located. And no such application shall be heard until proof shall have first been made to the satisfaction of the Board of Supervisors of the publication of such notice as above provided. The place for such hearing must be the regular place of meeting of said Board of Supervisors of said Alameda County. And the Clerk of said Board shall pay for such publication out of the moneys so deposited with him.

SECTION 10.

Such applicant or applicants shall, at the time of so presenting and filing an application for a license under section 7 of this ordinance, also present and file with said application, and leave with the Clerk of said Board of Supervisors a bond in the penal sum of one thousand dollars ($1000) with two or more sureties and each of said sureties shall be a resident of the County of Alameda, and shall qualify, as provided by section 1057 of the Code of Civil Procedure of the State of California. Said bond shall be conditioned that the said applicant or applicants shall conduct the business and do the things for which the license provided by this ordinance is so sought, in a quiet, orderly and reputable manner, and will not permit any breach of the peace, or disturbance of the public order or decorum, by any tumultuous or disorderly conduct or otherwise, at the place or premises so named in such application, for such license; and that said applicant or applicants shall not, at any place in said Alameda County subject to the police power of said county, sell or furnish, and shall not, at the place or premises named in such application for such license, permit to be sold or furnished any intoxicating liquor, vinous, spirituous, distilled, malt, fermented or alcoholic liquor or wine, or any admixture thereof, to any person in a state of intoxication, or addicted to the inordinate use of intoxicating liquors, or to any person under the age of 18 years; and that said applicant or applicants shall not allow any person under the age of 18 years or any intoxicated person, at or on the place or premises so named in such application for such license; and that the applicant or applicants shall not, at any place in Alameda County subject to the police power of said county, sell or give away any vinous, spirituous, distilled, malt, fermented, alcoholic or intoxicating liquor or wine between the hours of 12 o'clock midnight and 5 o'clock a. m. next succeeding; and that said applicant or applicants will obey and abide by all laws and ordinances now in force so long as they shall remain in force, and all laws in force which may hereafter be enacted so long as they shall be and remain in force, regulating or applying to any of the matters referred to in this ordinance, or as to the time of closing saloons and places of business, where vinous, spirituous, distilled, malt, fermented, alcoholic or intoxicating liquors or wines, or any admixture thereof are sold.

SECTION 11.

Such application, recommendation and bond, required by sections seven and ten of this ordinance and the application for the renewal of a license required by section fifteen of this ordinance immediately upon being so presented to the Board of Supervisors of Alameda county, shall be by said board referred to the Judiciary, Printing and License Committee of such board for investigation and report, and that committee shall report in writing fully as to all of the matters so referred to said committee, and such report shall be filed with the clerk of said board at or before the time appointed for such hearing on such application, and at all events, before such hearing actually commences.

SECTION 12.

At the time so appointed for such hearing on such application, and at any time during such hearing, whether at the time so appointed or at any time to which such hearing is continued by said board, or further from time to time continued, there may be presented in open meeting of said board and not otherwise, and which shall then and there be filed with said board and the clerk of said board, written petitions in favor of or written remonstrances against granting the license so applied for or the renewal of the license provided for by section fifteen of this ordinance, such petitions and remonstrances being signed by electors, qualified, at the time of so filing the same, to vote in the precinct in which the place or premises so named in said application is situate.

SECTION 13.

Subject to the foregoing:

If, after considering all the matters aforesaid, the board shall find that the applicant is a proper person or the applicants are proper persons to be granted such license or the renewal of a license as is required by this ordinance, and as so applied for, and that such license, or such renewal of a license and that the granting of such license or the granting of a renewal of a license as provided in section fifteen of this ordinance and whatever may be lawfully or is likely to be done thereunder or by reason thereof, will not be prejudicial to the public good of Alameda County or of the precinct in which such place or premises named in such application is situated the license or the renewal of a license, required by this ordinance and so applied for, may by resolution of said Board of Supervisors, be granted, but the said board shall not, in any case, be obliged to grant any such license or any such renewal of a license.

SECTION 14.

Every license hereafter granted or renewed by said Board of Supervisors of said County of Alameda under this ordinance and every license outstanding at the time this ordinance goes into effect and continued in force by this ordinance shall be good only for the person, firm or corporation, and place named therein, which place shall be the same place and premises named in the application for such license or for such renewal.

SECTION 15.

All licenses for the sale or giving away of intoxicating liquors within any portion of Alameda County subject to the police power of said county and which said licenses have been heretofore granted by the Board of Supervisors of Alameda County and which shall not have expired and are outstanding and in full force and effect at the time this ordinance goes into effect, and all licenses hereafter granted by said Board of Supervisors under the provisions of this ordinance, shall continue and remain in force until the expiration of one year from the time they were originally granted, and thereafter upon the renewal thereof from year to year as hereinafter in this section provided, unless sooner revoked by said Board of Supervisors.

Applications for renewal of licenses granted or continued in force under the provisions of this ordinance shall be filed annually with the Board of Supervisors. Each of said applications shall set forth the name of the applicant, the location of the business, the date of granting of the original license and a statement showing that the business set forth in the application has been conducted in a quiet and orderly manner and that the applicant or applicants have complied with all the provisions of this ordinance. The application for the renewal of a license shall be verified by the applicant or applicants but need not be signed by adjacent property owners as provided in the original application.

The bond presented and filed with the original application for a license continued in force or hereafter granted under this ordinance, shall remain in full force and effect for the purposes of such renewal, provided such bond is in compliance with the requirements of section ten of this ordinance and the sureties thereon are sufficient and possess the qualifications prescribed by said section ten at the time of such renewal, in which event no new or additional bond shall be required on such renewal.

Upon receipt of any application for renewal of license, the Board of Supervisors shall order the same fixed for hearing at a date certain and direct publication to be made in the same manner as in the original application, provided that said notice show the same to be an application for renewal, and need not contain the names of adjacent property owners, and provided further that said notice shall state that the board proposes to grant such application for renewal unless it may be shown to their satisfaction that for good and sufficient causes the application should be denied.

There shall be deposited with the clerk of the board by each applicant for a renewal of a license, or by the applicants for such renewal named in a single application, if more than one, the sum of five ($5.00) dollars to cover the cost of the publication of the notice herein provided for.

SECTION 16.

Whenever an application for an original license required by this ordinance has been denied by the Board of Supervisors of said County of Alameda or withdrawn under protest, no new application by the same applicant or applicants, or for the same location shall be considered, by the Board of Supervisors, and no license required by this ordinance shall be granted to such applicant or applicants or for the said location until the expiration of one year thereafter.

SECTION 17.

No license required by this ordinance shall be granted for a location which is situated within three hundred (300) feet of a school house, provided, however, that the provisions of this section shall not be construed to, and shall not, apply to the renewal of any license under section fifteen of this ordinance.

SECTION 18.

Any person, firm or corporation to whom a license shall be granted as required by this ordinance, or any person, firm or corporation whose license has been renewed as provided by section fifteen of this ordinance, who does not conduct the business for which said license has been granted in a quiet, orderly and reputable manner, or who permits any breach of the peace or disturbance of the public order or decorum by any tumultuous, riotous or disorderly conduct on the place or premises named in the application for such license; and any person, firm or corporation to whom such license or such renewal of a license has been granted, who at the place or premises named in the application for such license, and on which such license was granted, sells or permits to be sold, given or permits to be given or furnishes or permits to be furnished, or who, at any other place in said Alameda County subject to the police power of said Alameda County, sells, gives or furnishes, any intoxicating liquor, vinous, spirituous, distilled, malt, fermented or alcoholic liquor or wine, or any admixture thereof, to any person in a state of intoxication, or to any person addicted to the inordinate use of intoxicating liquors, or to any person under the age of eighteen years; and any person, firm or corporation, to whom such a license or such renewal of a license has been granted, who shall allow any person under the age of eighteen years or any intoxicated person to be or remain at or upon the place or premises named in the application for and upon which such license, issued; and any person firm or corporation to whom such license or such renewal has been granted, who sells or gives away any vinous, spirituous, distilled malt, fermented, alcoholic or intoxicating liquor or wine, or any admixture thereof, between the hour of twelve o'clock midnight and the hour of five o'clock next succeeding; and any person, firm or corporation to whom such license or such renewal has been granted, who shall not obey and abide by all laws and ordinances now in force so long as they shall be and remain in force, and all laws and ordinances which may hereafter be enacted, so long as they shall be and remain in force, regulating or applying to any of the matters referred to in this ordinance, or to the time of closing saloons and places of business where vinous, spirituous, distilled, malt, fermented, alcoholic or intoxicating liquors or wines, or any admixture thereof, are sold or given away, shall forfeit such license and any and all licenses granted under this ordinance.

SECTION 19.

Any elector of said County of Alameda may file with the clerk of the Board of Supervisors of such county a complaint against any person, firm or corporation holding or applying for any license or for any renewal of a license required by this ordinance, who, he has reason to believe, is guilty of any of the acts or neglects specified in section eighteen of this ordinance, which said complaint must be in writing, and must specifically set forth any such acts or neglects of which it may be claimed, in said complaint, said person, firm or corporation is or has been guilty. At the next meeting of said Board of Supervisors, after the filing of the said complaint, said board shall fix a time for the hearing thereof, and at the time so fixed shall fully investigate the charges made in said complaint, giving ample opportunity both to the complainant and the party charged to present all material evidence and matters in support of or against such charge. Notice of the time so fixed for the hearing of said complaint, and of the nature of said complaint shall be given by said board to the person, firm or corporation so complained against, at least five days before the time so fixed for the hearing of said complaint. If, upon such hearing, the board shall find that the complaint is well founded, and that any charge or charges therein contained are true, said board shall so declare by resolution, and shall, by the same resolution, revoke any license required by this ordinance and theretofore granted to the person, firm or corporation, so found truly charged; and such license shall thenceforth be without force or effect, and no such license or any renewal thereof shall thereafter be granted to such person, firm or corporation. Said board may also, by the same resolution, declare forfeited the bond required by, or remaining in force under this ordinance, if any has been given by or on behalf of any such peson, firm or corporation so truly charged, and may direct action to be brought on said bond to recover the penalty of said bond.

SECTION 20.

No more than eighty-five (85) licenses shall be in full force and effect at any one time in the County of Alameda under the provisions of this ordinance.

SECTION 21.

The Board of Supervisors may, at any time, for such cause as they or a majority of them, upon investigation deem sufficient, revoke any license granted or continued in force, under this ordinance, and it is especially ordained and declared that all such licenses are held at the pleasure of the Board of Supervisors.

SECTION 22.

Every person, firm or corporation to whom a license shall hereafter be granted or whose license shall hereafter be renewed under the provisions of this ordinance shall pay a license tax of fifty ($50.00) dollars per quarter (three months) in advance, and every person, firm or corporation whose license has not expired and was outstanding at the time of the taking effect of this ordinance and was continued in force by the provisions of Section 15 of this ordinance who shall have been required by the liquor license ordinance of the County of Alameda which was in force up to and immediately prior to the time of the taking effect of this ordinance, to pay to the Tax Collector of the County of Alameda a license tax of thirty ($30,00) dollars per quarter (three months) in advance for said license and who shall have paid such license tax of thirty ($30,00) dollars for any quarter which had not expired at the time of the taking effect of this ordinance, shall not be required to pay any additional license tax either under this ordinance or otherwise for such quarter (three months) or any part thereof for which said license tax of thirty ($30.00) dollars shall have been so paid but shall, after the expiration of such quarter (three months) be required to, and shall, pay a license tax of fifty ($50.00) dollars per quarter in advance for any portion thereafter remaining of the time for which such license was originally granted, during which portion of said time such license shall remain in force.

SECTION 23.

Every person, firm or corporation obtaining a license under, or whose license is continued in force by the provisions of this ordinance, shall place such license in a conspicuous place in the place or premises named in such application for such license, and show such license whenever required so to do by any person who may make demand at or on said place or premises to see such license.

SECTION 24.

All ordinances or parts of ordinances in conflict with any of the provisions of this ordinance are hereby repealed, provided, however, that the repeal of such ordinances or parts of ordinances in conflict with the provisions of this ordinance shall not constitute a bar to the prosecution and punishment of any act already committed in violation of the ordinances or parts of ordinances so repealed.

SECTION 25.

This ordinance shall take effect on the 4th day of February, A. D. 1910, after publication hereof for at least one week, as required by law.

Passed and adopted by the following vote this 17th day of January, A. D. 1910:

Ayes—Supervisors Bridge, Foss Kelley, Mullins and Chairman Horner—5.

Noes—Supervisors, none.

Absent—None.

Approved, passed and adopted this 17th day of January, A. D. 1910, by the Board of Supervisors of the County of Alameda, State of California.

(SEAL). C. F. HORNER,
Chairman Board of Supervisors of the County of Alameda, State of California.

Attest:

JOHN P. COOK,
County Clerk and Clerk of the Board of Supervisors of the County of Alameda, State of California.

DEPARTURES AND ARRIVALS OAKLAND

ON AND AFTER JANUARY 1, 1910.

Leave—SIXTEENTH STREET STATION—Arrive

- 7:[illegible]a—Richmond, San Pablo, Pinole, Crockett, Port Costa, Benicia, Suisun, Sacramento, Roseville, Wheatland, Marysville, Chico, Red Bluff, Anderson, Redding, Dunsmuir, Davis, Woodland (Marysville, Oroville), Williams, Willows, Orland (Hamilton), Corning — Elmira, Vacaville, Winters, Rumsey ... 6:[illegible]p
- [illegible]—Vallejo, Santa Rosa, Napa, St. Helena, Calistoga — Crockett, Port Costa, Martinez, Avon, Concord, Walnut Creek, Alamo, San Ramon ... 6:[illegible]p
- [illegible]—Richmond, Port Costa, Martinez, Bay Point, Antioch, Byron, Tracy (Stockton), Modesto, Merced, Fresno, Selma, Goshen Junction Hanford, Visalia, Bakersfield ... [illegible]
- Lindsay, Porterville—Yosemite Valley via Merced and El Portal ... 7:0[illegible]p
- [illegible]—Atlantic Express—Port Costa, Benicia, Elmira, Sacramento, Colfax, Truckee Reno, Cobre, Ogden, Salt Lake City, Denver, Omaha, Chicago ... 7:[illegible]p
- 10:[illegible]a—Stege, Richmond, San Pablo, Pinole, Rodeo Vallejo Junction, Port Costa, Martinez, Bay Point ... 6:07p
- [illegible]—Los Angeles Passenger—Richmond, Port Costa Bay Point, Byron, Tracy (Stockton), Merced, Berenda (Raymond), Fresno, Visalia Bakersfield, Los Angeles—Hanford, Lemoore Coalinga—Tulare, Tipton Pixley, Delano ... 7:[illegible]p [illegible]
- Vallejo, Mare Island — Napa Junction, Napa ... 10:[illegible]a
- [illegible]—San Francisco Overland Limited—Ogden, Cheyenne (Denver Kansas City St Louis), Omaha, Chicago, Salt Lake City, Denver, Kansas City, Des Moines, Chicago. No local passengers carried between any stations, San Francisco and Truckee ... [illegible]
- [illegible]—Shasta Limited—Portland, Tacoma, Seattle — via Shasta Springs. Sleeping car train—does not carry local passengers—first-class pay tickets ... [illegible]
- [illegible]p—Richmond, Port Costa, Suisun, Sacramento, Roseville, Auburn, Colfax, Truckee, Boca, Reno, Sparks Churchill, Mina, Tonopah, Goldfield Laws Keeler ... 7:[illegible]
- Sacramento, Roseville, Marysville, Gridley, Chico, Vina, Tehama, Red Bluff ... 10:[illegible]p
- [illegible]p—Richmond, Port Costa, Benicia, Suisun (Elmira, Vacaville), Winters, Sacramento, Davis, Woodland, Knights Landing, Marysville Oroville—Yolo, Williams, Willows ... 10:[illegible]
- [illegible]p—Port Costa, Martinez, Bay Point, Cornwall, Antioch, Byron, Lathrop Stockton), Modesto, Turlock Merced, Berenda, Madera Fresno ... [illegible]
- [illegible]p—Vallejo. Santa Rosa, Napa, St. Helena, Calistoga—Port Costa, Martinez, Concord, Walnut Creek, Alamo Danville, San Ramon, Dougherty, Livermore ... [illegible]
- [illegible]p—El Dorado—Richmond, Pinole (Vallejo, Mare Island), Port Costa, Benicia, Suisun, Sacramento Connects with motor car at Sacramento for Roseville, Lincoln, Wheatland, Marysville, Oroville ... 10:[illegible] 12:[illegible]p
- 6:[illegible]p—Owl Limited — Los Angeles. Sleeping car train—does not carry day coach passengers ... 7:[illegible]a
- 7:[illegible]p—Eastern Express—Port Costa, Suisun, Elmira Sacramento, Colfax, Truckee, Boca, Reno (Wadsworth), Hazen (Fallon), Battle Mountain, Palisade, Elko, Cobre, Ogden, Salt Lake City, Pueblo, Denver, Kansas City, St. Louis, Chicago ... 7:[illegible]
- 7:[illegible]p—Sunday only—Stege, Richmond, Pinole, Vallejo Crockett, Port Costa, Martinez, Avon, Bay Point ... 10:[illegible]p
- 8:[illegible]p—Richmond, Port Costa, Byron, Tracy, Lathrop Stockton Returns via Livermore, arrives First and Broadway 12 14p
- 8:[illegible]p—Oregon Express Port Costa, Suisun, Davis (Sacramento), Woodland Colusa Junction Willows, Tehama, Red Bluff Shasta Springs Weed (McCloud), Klamath Falls), Ashland, Portland ... 9 05a
- [illegible]p—China and Japan Fast Mail—Port Costa, Benicia, Sacramento, Truckee, Reno, Cobre, Ogden, Cheyenne Denver, Kansas City, Omaha Chicago ... 2:[illegible]p
- [illegible]a—Portland Express—Port Costa, Benicia, Suisun, Elmira, Sacramento, Lincoln Marysville, Chico, Redding Dunsmuir, Shasta Springs, Sisson, Weed, Medford, Albany, Ashland, Portland, Tacoma Seattle ... 11:[illegible]

BROADWAY AND FIRST STREET

- [illegible]a—Elmhurst, San Leandro, Hayward, Niles, Centerville, Newark Alviso, Agnew San Jose ... 6:42p
- [illegible]a—Niles, Livermore Tracy Lathrop, Stockton, Lodi Brighton, Sacramento Arrive via Suisun, Benicia, Port Costa, 16th St., 10:04p
- 7:1[illegible]a—San Leandro, Lorenzo, Hayward, Decoto, Niles, Irvington, Milpitas, San Jose ... 6:[illegible]p
- Connects at San Jose with No. 20, Shore Line Limited—Paso Robles Hot Springs, Santa Barbara Los Angeles ... [illegible] First-class pay tickets only when presented with ticket for seat in Pullman Parlor car.
- Connects at San Jose with No 22 the Coaster—Soledad, Paso Robles Hot Springs, Santa Margarita San Luis Obispo, Pismo, Oceano Guadalupe, Santa Barbara Ventura, Oxnard, Los Angeles—Lompoc—Pajaro—Castroville Del Monte, Monterey, Pacific Grove ... [illegible]
- 7:[illegible]a—Alvarado, Newark, Agnew, West San Jose Los Gatos, Wright, Glenwood Santa Cruz ... [illegible]
- Connects at Santa Clara with No 24 San Luis Obispo Passenger—Gilroy, Salinas, Paso Robles Hot Springs, Atascadero, San Luis Obispo—Hollister, Tres Pinos—Pajaro, Watsonville, Del Monte, Monterey, Pacific Grove ... [illegible]
- [illegible]—Niles, Pleasanton Livermore, Altamont, Lathrop Stockton ... [illegible] Tracy, Newman, Los Banos, Kerman, Fresno—Armona, Hanford, Goshen Junction, Visalia [illegible]
- [illegible]—Niles, Pleasanton Livermore, Tracy, Lathrop, Stockton, Lodi, Galt, Sacramento, Oakdale, Chinese, Jamestown, Sonora, Tuolumne, Angels ... [illegible]
- [illegible]p—San Leandro, Lorenzo, Hayward, Niles, Irvington, Warm Springs, San Jose ... 7:1[illegible]a
- [illegible]p—San Leandro, Hayward, Niles, Centerville, Newark, Alviso, Agnew, Santa Clara, San Jose ... [illegible]
- [illegible]p—Alvarado, Newark, Agnew, West San Jose Los Gatos, Wright, Laurel, Boulder Creek, Santa Cruz Connects at Santa Clara with No. 30 Gilroy, Hollister, Tres Pinos—Watsonville, Santa Cruz—Del Monte, Monterey, Pacific Grove—Salinas ... [illegible]
- [illegible]p—San Leandro, Lorenzo, Hayward, Decoto, Niles, Irvington, San Jose ... [illegible]
- Connects at San Jose with No. 10, Sunset Express—El Paso, San Antonio, New Orleans, Washington, D. C., New York—No 10. Paso Robles Hot Springs, San Luis Obispo, Guadalupe, Surf, Santa Barbara, Ventura, Oxnard, Los Angeles, Del Monte, Monterey, Pacific Grove—Golden State Limited special sleeper for Kansas City, St. Louis, Chicago Trains 10 and 9 do not carry local passengers between San Francisco and Salinas (inclusive).
- [illegible]p—Niles (Centerville) Pleasanton, Livermore, Lathrop, Stockton, Lodi Arrive via Martinez at 16th St. depot 9.5[illegible] a. m.
- [illegible]p—San Leandro, Lorenzo, Hayward, Niles, Sunol, Pleasanton, Livermore, Altamont Tracy, Westley, Newman, Los Banos, Dos Palos, Mendota, Kerman, Fresno Returns via Berenda, Merced, Lathrop, Livermore. Sleeper Hanford to San Francisco ... 7:[illegible]a
- [illegible]p—Russell, Mt. Eden, Newark, Santa Clara, West San Jose, Campbell, Los Gatos ... 8:5[illegible]a 5:0[illegible]p
- [illegible]p—San Leandro, Lorenzo, Hayward, Decoto, Niles, Irvington, Milpitas, San Jose ... 2:[illegible]p
- [illegible]p—San Leandro, Lorenzo, Hayward, Decoto, Niles, San Jose ... 6:[illegible]
- Connects at San Jose with No. 13, Los Angeles Express—Gilroy, Salinas, King City, Paso Robles Hot Springs Atascadero, San Luis Obispo, Pismo, Santa Barbara, Los Angeles ... [illegible]
- 10:[illegible]p—Hunters' Train, Saturday only—San Jose via Newark. Returns Sundays only ... 7:14[illegible]
- 11:[illegible]p—Niles, Livermore, Tracy, Lathrop Modesto, Turlock, Merced, Madera, Fresno, Hanford. Sleeper San Francisco to Hanford arrives via Kerman, Newman, Tracy, Byron Port Costa, 16th St depot 10:09p

SOUTHERN PACIFIC STEAMER SERVICE

Oakland Harbor Ferry, Broadway Wharf. Week days—6:00a, 7:[illegible], [illegible] 10:00a, 11:00a, 12:00m, 1:00p, 2:00p, 3:00p, 4:00p, 5:00p, 6:00p, 7:00p, 8:00p, [illegible]

NEW CATHEDRAL TO BE ERECTED

Grace Cornerstone Will Be Laid With Impressive Ceremonies

The laying of the Grace Cathedral cornerstone will mark the opening of the Diocesan Convention of California Monday morning in San Francisco, when, amid appropriate ceremonies, Bishop William Ford Nichols of California will formally lay the stone beginning the construction of the largest cathedral to be erected in the West.

The site of the building, which is bounded by California, Sacramento, Jones and Taylor streets, was before the earthquake the grounds of two homes belonging to the Crocker family. These residences were destroyed by the fire and the family donated the ground to the church for the erection of the new cathedral, the cost of which will be over a million dollars. The ceremonies will begin promptly at 2:30 Monday afternoon, a procession of officers of the church setting out for the spot from the Fairmont Hotel at 2:15. The procession will be arranged as follows:

First, the united choirs of San Francisco, 200 voices, under the direction of H. H. Holt, organist of the Grace Church, followed by the delegates to the Diocesan Convention. The parish and mission officers will follow, with the invited guests, and after them will come the lay readers, divinity students, members of the cathedral corporation and the visiting bishops. The line will move from the ladies' entrance of the hotel down Mason street to California, then up Taylor to Sacramento, entering the grounds of the cathedral at the Sacramento street portal.

DISTINGUISHED GUESTS.

On the platform at the grounds will be the bishops, Governor James N. Gillett, Lieutenant Governor Warren L. Porter, the cathedral corporation, and members of the Crocker family, donors of the land. The speakers will be Governor Gillett, Right Rev. William H. Moreland, bishop of Sacramento; Right Rev. Joseph H. Johnson of Los Angeles, Right Rev. S. C. Partridge, bishop at Kioto, Japan, who will read the lesson, and Rev. John Bakewell, president of the standing committee, who will list the articles to be placed in the stone. Right Rev. William Ford Nichols, bishop of California, will preside and lay the stone.

The arrangement of the procession is in the hands of Rev. Clifton Macon, dean of the San Francisco congregations, assisted by Rev. W. E. Hayes, Rev. C. M. Marrack, Rev. W. R. H. Hodgkin, George H. Hooke and J. C. Astredo. The convention proper will open Tuesday morning at St. John's Church, Fifteenth street, near Valencia. The chief matter to be considered will be the division of the diocese, making a separate one of the San Joaquin valley on account of the increased population of the region, and leaving the bay counties in charge of Bishop Nichols.

SETTLEMENT IS FINALLY REACHED

Allotment of Bonds of the Chinese Railroad to Be Announced

NEW YORK, Jan. 22.—A settlement has finally been reached regarding the Hankow Szeh Chuen Railway to a loan of $30,000,000, it was reported in banking circles today, and the allotment of bonds will be announced in the near future.

England, France, Germany and the United States are each to share a one-quarter interest, of $7,500,000 of the loan.

J. P. Morgan & Company, who are representing the American Syndicate in the negotiations, it is said, have agreed to reimburse the Macy-Hawley Syndicate, which holds the original concession from the Chinese government, for all actual outlays heretofore made in cash and give a substantial interest in the new loan.

SPANISH TROOPS GIVEN ROUSING HOME WELCOME

MADRID, Jan. 22. — The Spanish troops returning from Melilla were given a cordial welcome when they entered the city today. Madrid was gaily decorated with many colors and along the line of march thousands gave expression to their satisfaction that the Morroccan war had been brought to an end.

Passing the Palace, the troops were reviewed by King Alfonso and others of the royal family.

SAYS HART TALE IS FABRICATION

Donahue Will Prove "Confession" of Cell Mate Is Pure "Frame-Up"

District Attorney Donahue declared this morning that his office will be prepared to go into the criminal department of the superior court on Monday morning with many affidavits which will prove to the satisfaction of Judge Everett J. Brown that Michael J. Hart's sworn declaration that he and not Henry S. Lewis is the man who burglarized the residence of Dr. James Fer Don is a bugled fabrication, resulting from a "frame-up" made between Hart and Lewis in the county jail, where they are both prisoners.

"Hart is an unfortunate, weak-minded fellow," said the district attorney, "and one of the most irresponsible liars I have ever come in contact with. Since the filing of his affidavit by Lewis' attorneys, this office has secured counter-affidavits from other inmates of the county jail, and others, which prove conclusively that Hart and Lewis were conniving together daily for a period covering nearly two months and that the former's affidavit is the result of the conspiracy to keep Lewis out of the penitentiary. Hart's declaration that he was not acquainted with Lewis does not fit in very snugly with the fact that they have occupied neighboring cells and have taken their daily exercise together in the same corridor."

A POOR WITNESS.

Chief Deputy District Attorney Carey is working hard getting the counter-affidavits in shape for presentation in court on Monday. He says Hart knows absolutely nothing about the Fer Don robbery other than what has been drilled into him by Lewis, and that the sailor will make a very poor witness for Lewis when he is confronted on the witness stand by the court.

"Hart has involved himself in a hopeless maze of contradictions, proving that he knows absolutely nothing about the burglary. Other prisoners in the county jail say that they have seen Lewis and Hart in conference a number of times, thus contradicting the statements of the men that they had no conferences regarding the matter until Hart read about the conviction of Lewis in the newspapers. Other admissions go to show that Lewis persuaded Hart to shoulder the blame, probably for a financial consideration, because it is contended by the police that the convicted burglar is worth a large sum of money."

SUMMARY OF THE MARKETS.

NEW YORK, Jan. 22.—South Bridge Savings Bank, with deposits of $2,358,000, closed by Massachusetts Attorney-General.

Serious railroad accident on Canadian Pacific, with forty-eight reported dead and many injured.

Department of Justice will bring suit against packers to break control of prices through National Packing Company.

British elections help opposition, but not sufficiently to prevent return of present ministry.

Erie, Lackawanna and Jersey Central all refuse to raise wages of trainmen and conductors.

Dun's review says industrial and trade situation, measured by the best tests, continue in a healthy and active condition.

Bradstreets says trade reports are of the usual midwinter character, reflecting considerable unsettlement, due to commodity price fluctuations.

United States Steel officials report good business in everything but steel rails.

Slightly easier tendency in price of copper.

First appeal against corporation tax filed in Washington.

President Brown of New York Central says his road is willing to increase wages, but not to the extent demanded.

Banks gained on week's currency movement $9,451,000.

Twelve industrials advanced 1.12; twenty active railroads advanced .75.—Dow Jones.

New York Bank Statement

NEW YORK, Jan. 22.—The statement of the clearing house banks for the week shows that the banks hold $30,398,850 more than the requirements of the 25 per cent reserve rule. This is an increase of $8,393,050 in the proportionate cash reserve as computed with last week. The statement follows:

Loans, $1,200,890,700; increase, $10,703,700.
Circulation, $51,772,300; decrease, $178,500.
Legal tenders, $74,608,700; increase, $270,600.
Specie, $259,726,800; increase, $13,875,800.
Reserve, $333,825,500; increase, $14,146,400.
Reserve required, $304,426,850; increase, $3,-753,350.
Surplus, $30,398,850; increase, $8,393,050.
Ex-United States deposits, $30,822,550; increase, $8,406,250.

The percentage of actual reserve in the clearing house banks today was 27.52.

The statement of banks and trust companies of Greater New York not reporting to the clearing house shows:

Loans $1,157,187,100; decrease, $8,362,100.
Specie, $1,122,238,600; increase, $173,400.
Legal tenders, $21,930,500; decrease, $405,500.
Total deposits, $1,222,594,900; decrease, $1,-502,600.

THE METAL MARKET

NEW YORK, Jan. 22.—Copper and lead—Nominally unchanged.

BIRTHS, MARRIAGES, DEATHS

MARRIAGE LICENSES.

The following marriage licenses have been issued:

RAMOS-THOZA—Rogue A. Ramos, 23, and Margarido S. Thoza, 25, both of Berkeley.

BARDO-DENNIS—Clarence G. Bardo, 30, Chico, and Lula M. Denis, 24, Oakland.

CURTIS-CURTIS—Everett R. Curtis, 54, Marshfield, Or., and Laura R. Curtis, 48, Sears port, Maine.

DITO-THORSTEN—Atelia Dito, 22, and Ellen Thorsten, 18, both of this city.

HOLDER-SMITH—Ernest Holder, 31, and Bertha Smith, 23, both of Alameda.

MOLTO-RAFAEL—Joaquin Molto, 23, and Georgie Rafael, 17, both of this city.

RYAN-MALONE—Martin A. Ryan, 27, and Rose A. Malone, 25, both of this city.

BIRTHS.

BERETTA—In this city, January 7, to the wife of Italo A. Beretta, a daughter.

HIGGIN—In this city, January 21, to the wife of Frederick Higgins, a son.

JOHNSON—In this city, January 7, to the wife of John J. Johnson, a son.

ROBINSON—In this city, January 19, to the wife of Charles Robinson, a son.

WEDELSTED—In this city, January 1, to the wife of George Wedelsted, a son.

WHITNEY—In this city, January 13, to the wife of Hamlin A. Whitney, a son.

BOARD OF HEALTH REPORT.

The following death certificates have been filed at the Health Office:

Name.	Age.	Date.	Cause.
Dandt, Catherine	81	Jan. 19	Cancer of liver
Felt, Mary C.	45	Jan. 19	Tuberc of lung
Grostein, Julia	68	Jan. 20	Apoplexy
Evans, Margaret S.	48	Jan. 21	Peritonitis

DEATHS.

CLARK—In Alameda, January 21, 1910, Charles A. Clark, formerly of this city, beloved husband of Charlotte E. Clark, father of Frank S. and Harry Clark, a native of Indiana, aged 61 years, 7 months and 19 days. A member of Leland Stanford Division No. 283, B. of L. E.

Friends are respectfully invited to attend funeral services Monday, January 24, at 10 o'clock a. m., at the residence of James Taylor, northeast corner of Fifteenth and Jefferson streets, Oakland, under the auspices of Leland Stanford Division No. 283, B. of L. E.

FARNSWORTH—In Berkeley, January 21, 1910, Mary Emma Weaver Farnsworth, widow of the late Captain E. Seymour Farnsworth and beloved mother of Mrs. Theodore Gray, Mrs. D. Frank Dodge Jr. and Charlotte and Julian F. Farnsworth, a native of New London, Conn., aged 79 years, 10 months and 10 days.

Friends and acquaintances are respectfully invited to attend funeral services Monday, January 24, at 2:30 p. m., at the residence of Mr. and Mrs. Theodore Gray, 2540 Benvenue avenue, Berkeley. Interment private.

MEEK—In this city, January 21, 1910, Harry W., beloved husband of Harriet W. Meek and father of W. Harold and Gladys W. Meek and Mrs. Stuart S. Hawley, a native of Oregon, aged 52 years.

Friends are respectfully invited to attend the funeral services Sunday afternoon, January 23, at 1 o'clock, at his late home, "The Orchards," San Lorenzo. Interment private.

MURPHY—In Emeryville, January 21, 1910, Annie E. Murphy, dearly beloved daughter of Thomas and Annie Murphy and sister of Daniel, Joseph, Harry and Agnes Murphy and Mrs. Mollie Carey, a native of this city, aged 18 years and 11 days.

Notice of funeral hereafter. Remains at undertaking parlors of McMaster & Briscoe, 589 Twenty-fourth street, near Grove street.

NORRIS—In this city, January 21, 1910, William H., beloved husband of Margaret Norris, idolized son of Mary B. Norris and Bernard Norris (deceased), and brother of Frank P., Thomas J. and Jennie V. Norris, Alice J. Haywood and the late Maria L. Reynolds, a native of Galena, Ill., aged 59 years, 5 months and 6 days.

WILLIAMS—At the Alameda County Infirmary, January 22, 1910, Harry Williams, a native of California, aged 49 years, 11 months and 7 days.

Sunset View Cemetery
North Berkeley

now open. Development work has advanced sufficiently for the public to see and realize the importance and beauty of Sunset View Cemetery, located as it is, on the gentle western slope of the North Berkeley Hills.

Oakland and Emeryville people may reach the cemetery direct by San Pablo ave. County Line cars, Berkleyans by transfer to San Pablo ave. County Line cars at Dwight way or University ave., thence by free carriage to cemetery.

Telephone Berkeley 5466.
GEORGE R. FLETCHER, Superintendent.

INDEPENDENT OF THE TRUST

I will furnish for $75: Hearse, two hacks, embalming, shroud and cloth-covered casket.

JULIUS S. GODEAU

1803 Franklin St.; phone Oakland 4045. Main Office, 2123 Bush St., phone West 2680; 305 Montgomery Ave., San Francisco; phone Kearny 8263. Ambulance and hacks for hire.

URGE NEW RULE IN THE EXCHANGE

May Forbid Members From Doing Business With Persons Under Ban

NEW YORK, Jan. 22.—The adoption of a new stock exchange rule under which the governors shall have power to forbid members doing business for any person who has incurred the displeasure of the governors, has been urged as the result of the agitation following the bursting of the Hocking Coal & Iron pool on Wednesday and the subsequent failure of three brokerage houses.

Under this rule, it is said, manipulators who are not members of the stock exchange and whom it has been impossible to reach, may be denied use of the facilities of the stock exchange, much as undesirables are now ruled off the turf by the jockey club stewards.

It is declared to be practically certain that charges involving expulsion or suspension will be preferred against some of the men who are involved in the manipulation of the Hocking stock.

SAN FRANCISCO STOCK AND BOND EXCHANGE
J. C. Wilson, Stockbroker.

Morning Session, Saturday, January 22.

MISCELLANEOUS BONDS.

	Bid.	Ask.
American River Electric Co 5s	90½	95
Bay Counties Power Co 5s	103¾	..
California Wine Association 5s	90	91½
City Electric Co 5s	90½	91¾
Contra Costa Water Co 5s	100⅝	..
First Federal Trust Co 5s	101½	..
Market Street Cable 6s	103½	..
Northern Railway o of Cal 5s	115	..
Oakland Traction Co 5s	91½	..
Oakland Water Co Gtd 5s	..	98
Pacific Electric Railway Co 5s	..	106
Peoples Water Co 5s	70	70½
Powell Street Railway 6s	102	103
S P R R Co 1st refunding 4s	95⅛	..
S V Water Co Gen Mtg 4s	88⅝	89
United Railroads of S F 4s	73⅝	73½
WATER STOCKS.		
Spring Valley Water Co	41⅝	42
GAS AND ELECTRIC STOCKS.		
City Electric Co	50⅝	51¼
Pacific Lighting Corp common	51½	53
INSURANCE STOCKS.		
California Insurance Co	81⅝	82½
Fireman's Fund	235	245
BANK STOCKS.		
American National Bank	..	131
Anglo and L P National Bank	146½	148
Central Trust Co of Cal	120	121
Mercantile Trust Co	242	244
SUGAR STOCKS.		
Hawaiian Coml and Sugar Co	38½	..
Honokaa Sugar Co	22	..
Hutchinson Sugar Plantation	17⅝	..
Makawell Sugar Co	53⅜	..
Onomea Sugar Co	55	55½
Paauhau S P Co	28½	..
OIL STOCKS.		
Associated Oil Co	47⅝	47⅛
Sterling Oil and Development Co	3⅝	4
MISCELLANEOUS STOCKS.		
Alaska Packers' Association	90	..
Pacific Coast Borax Co	154	..
Pacific Tel and Tel pfd	95⅝	97

MORNING SALES.

15000 Southern Pacific refunding 4s	95¼
3000 Spring Valley Water 4s	88⅝
10000 Contra Costa Water 5s	100⅛
130 Alaska Packers' Association	90
10 Do	90⅛
75 Associated Oil	47⅝
30 Do	47¼
5 City Electric	51
100 Hawaiian Coml and Sugar	38½
15 Hutchinson	17⅝
10 Makaweli	54
25 Onomea	55
55 Spring Valley Water	41½
100 Sterling Oil	3⅝

CALIFORNIA STOCK AND OIL EXCHANGE

Regular Session, Saturday, January 22.
CLOSING QUOTATIONS.

	Bid.	Ask.		Bid.	Ask.
Alma	60	..	Mascot	2.00	2.25
Amaurot	75	..	M Cristo	1.65	1.70
Amy	..	1.80	New Pa Pet.	..	60
A Oil T Cer	47.25	..	Paraffine	..	1.45
Bay City	1.55	..	Palmer	1.15	1.20
Blue Moon	38	..	Piedmont	..	18
Brookshire	..	1.00	Premier	1.25	1.30
Caribou	..	15.50	Record	6.00	..
Chi Crude	10	..	SF & McK	27.00	..
Claremont	1.97½	2.10	S Dough	..	2.50
Coaling Pac.	4.50	..	Section 25	22.00	25.00
Del Rey	..	22	Senson	8.00	..
Four	40	..	Silver Tip	3.50	3.60
Gypsy	18	..	Sovereign	..	28
Ill Crude	45	55	Sterling	3.50	4.00
Junction	40	..	Wolverine	25	..
Linda Vista	30	40	W K Oil Co	..	2.37½

SALES.

10 Associated	47.25	100 Premier	1.15
10 Do	47.50	100 Do	1.13
500 Blue Moon	32	100 Do b-30	1.17½
50 Do	30	400 Do	1.20
100 Claremont	1.97½	100 Do	1.17½
100 Palmer	1.20	200 Do	1.20
100 Do s-90	1.17½	200 Do	1.25
300 Do	1.20	500 W Oil Co	2.35
100 Do	1.20	200 Do	2.35

EXTRA DIVIDENDS.
Sauer Dough 5

BUTTER, EGGS, CHEESE

SAN FRANCISCO, Jan. 22.—Butter—Fancy creamery, 36½c; creamery seconds, 33c; fancy dairy, 29c.

Eggs—Store, 31c; fancy ranch, 34c.

Cheese—New, 17@18½c; Young Americas, 18@20c.

CHICAGO, Jan. 22.—Butter—Steady; creameries, 32c; dairies, 25@36c.

Eggs—Weak; receipts, 8430 cases. At mark, cases included, 24@28½c; firsts, 32c; prime firsts, 34c.

Cheese—Steady; daisies, 17¼c; twins, 16⅝@17c; Young Americas, 16½@16⅝c; long horns, 16½@16⅝c.

NEW YORK, Jan. 22.—Butter—Unsettled; creamery specials, 38c; extras, 32c; thirds to firsts, 28@31c; held creamery, 28@33c; state dairy, 22@23c.

Cheese—Firm and unchanged.

Eggs—Unsettled but prices unchanged.

COTTON MARKET

NEW YORK, Jan. 22.—Cotton—Spot closed quiet 25 points higher; middling uplands, 14.70c; middling gulf, 14.95c. Sales, 4350 bales.

Option.	Open.	High.	Low.	Close.
January	14.35	14.56	14.35	14.50@55
February	—	—	—	14.45@50
March	14.35	14.50	14.30	14.48@50
April	—	—	—	14.50@55
May	14.47	14.63	14.42	14.01@63
June	—	—	—	14.02@65
July	14.46	14.65	14.44	14.01@63
August	14.23	14.36	14.18	14.34@35
September	13.30	13.31	13.25	13.29@30
October	12.81	12.84	12.79	12.83@84
December	12.61	12.63	12.60	12.60@62

LIVE STOCK MARKET

CHICAGO, Jan. 22.—Cattle—Estimated receipts, 2000 head; market, weak; beeves, $4.10@7.60; Texas steers, $3.60@4.80; western steers, $4@6; stockers and feeders, $2.00@5.95; cows and heifers, $2.80@4.60; calves, $9.50@10.

Hogs—Estimated receipts, 17,000 head; market weak to 5c lower; light, $8.20@8.55; mixed, $8.45@8.65; heavy, $8.30@8.70; rough, $8.30@8.45; good to choice heavy, $8.45@8.50; pigs, $7.70@8.15; bulk of sales, $8.45@8.60.

Sheep—Estimated receipts, 3500 head; market steady; native sheep, $4@6; western sheep, $4@6; yearlings, $6.75@8; native lambs, $8.25@8.75; western lambs, $8.25@8.70.

SUGAR AND COFFEE

NEW YORK, Jan. 22.—Sugar—Raw, firm; muscovado 89 test, 3.58c; centrifugal 96 test, 4.08c; molasses sugar 89 test, 3.33c. Refined, steady; crushed, 5.85c; granulated, 5.15c; powdered, 5.25c.

Coffee—Spot steady; No. 7 Rio, 8 11-16@8¾c; No. 4 Santos, 9@9¼c.

TOO LATE TO CLASSIFY.

DR. E. G. HEYN, dentist, First National Bank Bldg., 14th and Broadway, Oakland, Cal.

YOUNG woman desires position as office assistant in doctor's office. A. B., Box 10141, Tribune.

CLASSIFIED ADS IN THE TRIBUNE PAY BIG RETURNS.

MODERN sunny cottage 5 large rooms; basement; garden; $25. 6520 Telegraph ave.

FOR SALE—Two horses, one double harness, one single harness, one large and one small delivery wagon, suitable for express; an offer wanted. Apply at Box 15831, Tribune.

CLASSIFIED ADS IN THE TRIBUNE PAY BIG RETURNS.

WANTED—Carpenter work; $2.50 per day; good workman. Box 15941, Tribune.

NICEST lot in Linda Vista district; $40 per foot; see this. Box 15833, Tribune.

STOCK MARKET COMES TO LIFE

Animation at the Opening But Gains Are for the Most Part Small

NEW YORK, Jan. 22.—The stock market today showed great animation in the opening dealings but the changes were generally small and on the side of the gains with a few exceptions. United States Steel was a feature with simultaneous sales of 18,000 shares at 87 to 87⅝, compared with 86⅝ last night. Missouri Pacific, American Car, American Beet Sugar and American Hide & Leather preferred rose large fractions.

Stocks were offered freely around the opening figures and after a feeble rally the list sold off sharply. United States Steel receded to yesterday's closing figures. Western railroad stocks and a few specialties were the chief points of weakness. Amalgamated Copper declined 1¼, and Union Pacific, Northern Pacific, Consolidated Gas, American Sugar and Pullman 1. Chicago & Alton went down 3 points on light selling.

The market closed irregular and unsettled. United States Steel took up an aggressive advance on rumors of an extra dividend to be declared next Tuesday. The price touched 89 on enormous transactions. The rest of the list was pulled up in sympathy, but did not much more than retrieve early losses. Profit taking sales made some impression on final prices. United States Steel reacted 2¼.

NEW YORK STOCK LIST

The following quotations of prices of stocks in the New York Stock Exchange are from J. C. Wilson, member of the New York Stock Exchange, with offices in the Mills building, Montgomery and Bush streets, San Francisco:

Sales.	Stocks.	High.	Low.	Bid.	Ask.
500	Allis-Chalmers	13¼	13	13¼	13⅝
100	Do pfd	48	48	47	50
17900	Amalg Copper	84⅝	83⅛	83⅝	83¾
1400	Am Beet Sugar	43¾	43¼	43⅝	44
......	Do pfd	..	..	93	94
1100	Am Can Co	12½	12⅜	12¼	12⅜
100	Do pfd	79⅝	79⅝	79	79¼
3800	Am C & Fd Co	66⅞	66¼	66⅝	66⅝
......	Do pfd	..	..	117	117½
200	Am Cotton Oil	64¾	64⅝	63½	64
......	Do pfd	..	..	101	107
......	Am Express	..	..	290	300
400	Am Ice Securities	24	23½	23½	24
300	Am Linseed	15½	15¼	15½	15⅝
200	Do pfd	43⅝	43¼	42¾	43⅝
700	Am Locomotive	55	54½	54¼	55
......	Do pfd	..	..	112	113
11000	Am S & Rf Co	95¼	94⅝	94⅝	94¾
1400	Do pfd	109⅞	109¼	109½	110
1500	Am Sugar	121½	121	121	122
......	Do pfd	..	..	121¼	122½
300	Am Steel Fdrs	64	64	63½	64
600	Am T & T Co	137⅞	137½	137½	138
......	Am Tob pfd	93	92½	93	93¼
......	Am Woolen	..	..	33½	36
......	Do pfd	..	..	101½	103
5400	Anaconda	51⅝	50⅞	51¼	51½
600	Atlantic C Line	131	131	131	131½
7400	A T & Santa Fe	119½	118⅝	118¾	118⅞
......	Do pfd	..	..	103⅝	103⅞
1000	Balt & Ohio	117	116⅝	116⅝	116¾
......	Do pfd	..	..	93½	94½
7900	B R T	75	73⅝	74	74½
500	Canadian Pacific	181	180½	180½	180⅝
19800	Ches & Ohio	87¼	85¾	87	87⅛
2500	Chicago & Alton	63	59⅞	60	61
1000	Chicago GtW	32⅞	32⅜	32⅝	32⅝
300	Do pfd	60	59⅞	59⅝	60½
700	Chicago & N W	179⅞	179¼	159¼	159¾
3800	C M & StP	149	148⅝	148⅝	148⅞
700	Do pfd	168	167¼	167½	167¾
5900	Central Leather	44¼	43⅝	43⅝	44½
......	Do pfd	..	..	107⅝	108½
......	Central of N J	..	..	300	308
......	Chicago Terminal	..	..	2	3
......	Do pfd	..	..	12	15
......	C C C & StL	..	..	79½	80
......	Do pfd	..	..	103¼	108¼
600	Colorado F & I	45½	45⅜	45	46½
......	Do pfd	..	..	112⅝	114
......	Columbus HC & I	23	22½	22¼	22¾
......	Colorado Southn	60	58⅝	59¾	59⅞
......	Do 1st pfd	..	..	81	81½
......	Do 2d pfd	..	..	80	81
9500	Consolidated Gas	151	149⅝	150	150½
500	Corn Products	..	..	20	22
......	Do pfd	..	..	84	86
200	Del & Hudson	178	176½	177	178
......	D L & W	..	..	580	610
1800	Denver & R G	45⅝	45	45	45½
400	Do pfd	81	80½	80½	81
600	Distill Securities	34⅝	34	34½	35
100	Duluth SS & A	..	..	15	16
100	Do pfd	29½	29½	29½	29¾
1800	Erie	31⅝	31	31⅛	31¾
400	Do 1st pfd	48¾	48⅜	48⅜	49⅜
200	Do 2d pfd	37⅞	37⅞	37⅝	38⅜
500	General Electric	155⅝	155½	155⅝	156
1800	Gt Northern Ore	76¼	75⅝	75	75⅝
2800	Gt Northern pfd	135⅞	135	135	135¼
......	Havana Tob Co	..	..	5	6
......	Do pfd	..	..	12	16
......	Illinois Central	..	..	144	145½
5800	Inter-Metro	23	22½	22⅝	22½
3900	Do pfd	59	58	58	58¼
......	Internatl Paper	..	..	14	14½
......	Do pfd	..	..	55½	55⅝
100	Internatl Pump	50½	50½	50½	51½
......	Do pfd	..	..	86½	87¼
800	Iowa Central	25	24	25	25⅝
400	Do pfd	47	46½	46	47
1500	K C Southern	40⅝	40	40⅝	41
1000	Do pfd	67⅞	67⅞	69⅝	70
100	Lake Erie & W	..	..	23	24
......	Do pfd	..	..	60½	63
500	Louisv & Nash	148⅝	148½	148⅝	148⅝
200	Mackay	90	89⅞	89	90
100	Do pfd	..	..	77	78
100	Manhattan	137⅞	137⅝	137⅝	138
......	Metro St Ry	..	..	20	24
2700	Mexican Central	27⅝	27⅝	27⅝	27⅝
200	Minn & StL	..	..	40	48
......	Do 1st pfd	..	..	75	85
1400	M StP & SSM	138	135½	137⅝	138
600	Do pfd	153½	152	153½	154
4600	M K & Texas	45⅝	45	45½	45⅝
200	Do pfd	73⅛	73	72½	73½
700	Missouri Pacific	71⅝	70⅝	70⅝	70⅞
4900	National Lead	86½	85⅝	86⅛	86⅝
......	Do pfd	..	..	108½	110
......	National Biscuit	..	..	111	113
......	N Y Air Brake	..	..	89	90
4900	N Y Central	120¼	119⅝	119¼	119½
......	NY C & StL	..	..	58	60
......	Do 1st pfd	..	..	104	108
......	Do 2d pfd	..	..	92	96
......	NY NH & Hart	..	..	156¼	157¾
1300	NY Ont & W	46¼	45⅝	45½	45⅝
700	Norfolk & W	97⅞	97⅛	97⅛	97½
......	Do pfd	..	..	90	92
1400	North American	80	79⅝	79¾	79½
......	Northern Pacific	137¼	136	136¼	136½
......	Omaha	..	..	144	155
......	Do pfd	..	..	160	165
......	Pacific Coast	..	..	110½	114
200	Pacific Mail	34½	34	33	35
6000	Penn R R Co	134¼	133⅝	133½	133⅝
200	Peoples Gas	112¼	112	112	112⅛
2700	Pittsburg Coal	23⅝	22½	22⅞	23¼
400	Do pfd	77⅞	76½	76½	77½
......	P C C & StL	98½	98	98	98½
......	Do pfd	..	..	110	120
500	Pres Steel Car	46⅞	46⅜	40⅝	47
200	Do pfd	..	..	104⅛	105
......	Ry S Springs Co	47⅝	47	47⅝	47½
......	Do pfd	..	..	106	107
34900	Reading	163⅝	162⅝	162½	162⅝
500	Do 1st pfd	..	..	91½	92⅝
500	Do 2d pfd	105	105	104	105
4000	Republic S & I	40½	39⅝	39½	40½
......	Do pfd	..	..	102½	103
8000	Rock Island Co	44⅝	43⅞	44	44⅛
500	Do pfd	86	85½	85½	86
100	Sloss Sheffield	82½	82½	81	82
......	StL & SF 1st pfd	..	..	69	70
200	Do 2d pfd	56	55½	55⅝	55¾
500	StL & S W	31	30½	30⅝	31
500	Do pfd	..	..	74	74⅝
16900	Southern Pacific	131⅛	130⅝	131¼	131¼
8000	Southern Ry	31¼	31	31⅛	31½
600	Do pfd	69¼	68½	68½	69
100	Tenn Copper	37	36½	36⅞	37
1000	Texas Pacific	33½	32⅝	32⅛	33
600	Third Avenue	16⅞	15⅞	15⅝	16
200	Toledo StL & W	68½	68½	48¾	49½
500	Do pfd	68½	67⅞	67½	68⅝
200	Twin City R T	113	112⅝	113	113½
......	Union B & P	..	..	11	12
......	Do pfd	..	..	70	75
27100	Union Pacific	193⅝	192⅝	192⅞	193
......	Do pfd	..	..	100⅝	100⅞
300	United Rds of SF	38	37⅝	37¼	38
......	Do pfd	..	..	67	68
400	U S C Iron Pipe	28½	28¼	28¼	29
......	Do pfd	..	..	78½	79⅝
400	U S Rubber	44	46⅝	46⅝	47
......	Do 1st pfd	112⅝	112¼	112	112½
......	Do 2d pfd	..	..	79¼	81
265500	U S Steel Corp	89	86⅝	86⅝	87
3000	Do pf d	124½	123¼	124	124¼
14400	Utah Copper	53¼	52¼	52⅝	53
2400	Va-Car Chem Co	55¼	54⅝	54⅞	55
......	Do pfd	..	..	122	126
1000	Wabash	22⅞	22⅜	22⅝	22⅝
2900	Do pfd	51¼	51	50⅞	51
......	Walls Fargo Ex	..	..	180	186
200	Western Union	..	..	73¼	73½
1000	Westinghouse	75½	75	74	75
100	W & L E	6⅝	6⅝	6⅛	6¼
400	Do 1st pfd	12½	12	12	12½
200	Do 2d pfd	8	7⅝	7½	8
......	Wisconsin Cen	..	..	47	50
......	Am Agriculture	..	..	45½	45⅝
......	Do pfd	..	..	101	104
......	Am H & L	..	..	7¼	7½
......	Do pfd	42⅝	42⅝	42⅝	6
......	Bethlehem Steel	..	..	31⅝	33
......	Do pfd	..	..	63	65
400	Enamel & S	25⅝	25	24½	24½
......	Do pfd	..	..	93	99
......	Pacific T & T	..	..	40	41
......	Do pfd	..	..	85	98¼
600	U S Realty	..	..	80	81¼
......	West Maryland	50¼	50	50	50½
......	Western Pacific	..	..	26	28

590,500—total shares sold; bonds, $1,931,000.

BOND LIST.

	Bid.	Ask.		Bid.	Ask.
Atch gn 4s	111⅞	111⅞	Wab deb 5s	74	74½
Do conv 4s	118	118⅝	W P 5s	97	97⅝
B&O 4s	98⅛	99	Jap 4s	82¼	82⅝
Col Ind 5s	81½	81⅝	Jap 1s 4½s	95½	95⅝
US Real 5s	93⅝	93⅝	Jap 2d 4½s	94⅛	94⅝
R I Col 4s	89	89¼	US reg 2s	100⅝	101⅛

PRICE OF WHEAT TAKES ADVANCE

Bullish Argentina Advices Are Responsible for Rise

CHICAGO, Jan. 22.—Prices in the wheat market today advanced during early trading, the opening figures being from ⅜@½c higher. Foreign cables telling of advanced prices in Liverpool induced by bullish Argentina conditions were factors in the upward trend here, which was further strengthened by a firm demand for cash wheat and light offerings from the country. Commission houses were generally buyers.

The trade in the first hour kept practically within the opening range. May rose to $1.11⅝ and steadied in the first hour at nearly the opening figures, which were ⅜@½c higher than the final quotations yesterday at $1.11½@1.11⅝.

The market continued generally firm through the session, May advancing to $1.11⅞ and later receding to $1.11 on selling pressure. The close was strong, with May at $1.11⅝@1.11¾.

Initial corn trades were at an advance of from a shade to ⅛c. A reaction based on expectation of larger receipts through the apparent willingness of farmers to dispose of their crops and improved transportation facilities followed and in the first hour prices fell off from ½@¾c, May dropping from 69½c to 68⅞c. At the opening May was ⅛@¼c to ⅜@½c higher than yesterday's closing price at 69@69¼c.

The downward trend of the market continued through the day, with occasional slight rallies. The close was weak. May fell off from 69⅛c to 68⅛c and closed at 68¼@68⅜c, ½c lower than yesterday's final quotations.

Oats exhibited much the same course as corn under similar influences and after a start ranging from ⅛c lower to ⅛c higher, dropped below the opening figures, May touching 48⅛c after opening at 48⅝@48⅞c, which was ⅛@⅜c higher than the previous close.

Provisions ranged generally lower at the start, futures running from 2½c higher to 25c lower and the current month products ranging from 15c to 25c lower. Opening prices for May were: Pork, $21.65; lard, $12@12.02½; ribs, $11.55.

The closing quotations were as follows:

Wheat—January, $1.12½; May, $1.11⅝@1.11¾; July, $1.02; September, 97⅛c.

Corn—January, 64⅝c; May, 68¼@68⅜c; July, 67⅞@67⅞c.

Oats—January, 48c; May, 48@48⅛c; July, 44⅛c; September, 41⅝c.

Pork—May and July, $21.25.

Lard—January, $12.15; May, $11.85; July, $11.77½.

Ribs—May and July, $11.37½.

Rye—Cash, 80½c; May, 80c.

Barley—Cash, 63@74c.

Timothy—May, $4.15.

Clover—March, $14.90.

DAILY MOVEMENT OF PRODUCE.

Articles.	Receipts.	Shipments.
Flour, barrels	35,000	16,200
Wheat, bushels	30,000	33,500
Corn, bushels	240,000	123,300
Oats, bushels	147,600	221,000
Rye, bushels	1,800	6,600
Barley, bushels	77,300	13,000

CHICAGO, Jan. 22.—Gossip on the curb last night was more mixed on wheat than for several nights past. Traders said that should cables come decidedly higher this morning and other bullish features develop, they looked for a continuation of the upward movement in values, which they believed would be taken advantage of by the longs to secure profits, and that an evening up for the week would result.

Speculative longs have liquidated on the recent decline of 7c and shorts have come in freely on the reaction of 3c in the last three days. It was generally believed the local crowd was long on wheat last night.

Bears said the interior holders of cash wheat have not liquidated, but, on the reverse, their offerings have increased with the drop in prices, just the same as on previous declines, and it was asserted that until they become free sellers care should be taken in selling short on breaks, especially after they run two or three days, and the same advice applies to buying on bulges.

It was gossip among the corn traders last night that prices might have an advance to 70c today or Monday should the May get up to 69½c and hold there for a few minutes with that price bid.

It was said that there is a stop order out on 5,000,000 bushels at 69¼c, which was regarded as enough to set the pit afire in its present condition. The country had more long corn last night than the local professionals. They have bought for another rise to 70c.

Cash sales here Friday were: 50,000 bushels wheat, 110,000 bushels corn, 195,000 bushels oats.

Deliveries on January contract were: 250 barrels pork and 250 tierces lard.—H. W.

SAN FRANCISCO GRAIN MARKET

SAN FRANCISCO, Jan. 22.—Wheat—Firm; no trading; cash, $1.92½@2.02½.

Barley—Steady; May, $1.40½ bid; cash, $1.37½@1.40.

Corn—Firm; large yellow, $1.75@1.80.

PORTLAND GRAIN MARKET

PORTLAND, Jan. 22.—Wheat, track prices—Club, $1.08; bluestem, $1.18; red Russian, $1.05; Turkey red, $1.10; forty-fold, $1.10; valley, $1.06.

LIVERPOOL GRAIN

LIVERPOOL, Jan. 22.—Wheat—March, 8s 8⅜d; May, 8s 1⅜d; July, 8s ¼d. Weather fine.

MINING STOCKS
Furnished by Zadig & Co., Stock Brokers, 324 Bush St., S. F.

Regular Session, Saturday, January 22.
CLOSING QUOTATIONS.

	Bid.	Ask.		Bid.	Ask.
COMSTOCK.					
Ophir	2.05	—	Confidence	1.10	—
Mexican	1.72½	—	Sierra Nev.	70	—
Gould & Curry	38	—	Utah	11	—
B & Belcher	78	—	Utah Bull	17	—
Con Virginia	1.75	—	Exchequer	25	—
Savage	44	—	Seg Belcher	10	—
Chollar	..	29	Overman	65	—
Potosi	65	—	Justice	—	25
Hale & Norc	60	—	Union	83	—
Crown Point	1.10	—	Julia	15	—
Y Jacket	1.25	—	Silver Hill	—	19
Con Imperial	7	—	Challenge Con	—	35
Alpha	11	—	L Washtn	15	—
Belcher	1.10	—	Andes	—	30
TONOPAH.					
Tonop of Nev.	6.75	—	Midway	45	—
Montana	87	—	Belmont	1.45	1.47½
Tonop Ex	75	—	West End	—	25
MacNamara	29	—	Jim Butler	12	13
GOLDFIELD.					
Goldf Con	7.65	—	Red Top Ex	1	—
Sandstorm	2	—	Florence	2.45	—
Columbia Mt	4	—	Diam B B Con	2	—
Jumbo Ex	20	—	Daisy	8	—
Booth	8	—	Combn Frac	36	39
Blue Bull	3	—	Gt Bend Ex	—	1
Silver Pick	7	—	Kewanas	5	—
Blue Bell	—	3	Cracker Jack	1	..
C O D	7	—	Red Hills	5	—
Oro	3	—			
Atlanta	10	—			
Great Bend	3	—	Bullfrog N Bk	—	2
BULLFROG.					
Bullfrog N B	—	2	Homestake Kg	—	1
Bonnie Clare	—	12	Tramp Cons	—	5
Mayflower Con	2	—			
RAWHIDE.					
Coalition	16	17			
MANHATTAN.					
Manhattan Con	—	4	Pine Nut	—	1
Manhattan Dex	—	2			
OTHER DISTRICTS.					
Round Mt	53	—	Pittsburg S P	75	78
Fairview Eagle	12	—	Eagles Nest	..	4
Nevada Hills	..	65			

SALES.

500 MacNamara	28	200 Merger	7.65
1000 Jim Butler	12	1000 Jumbo Ex	20
100 Merger	7.65	1000 Atlanta	10
100 Belmont	1.45	1000 Diamondf	2
100 Do	1.45	500 Pittsburg S P	75
200 Merger	7.65	100 Round Mt	53
100 Florence	2.45	800 Pittsburg S P	75

SP ref 4s	94⅞	94⅝	US coupons	100⅝	—
SP Col 4s	93	94	US reg 3s	101⅝	102½
SP conv 4s	103¼	103½	US coupon	101⅝	..
UP 1st 4s	111⅝	112	US reg 4s	114½	115¼
UP Conv 4s	101⅝	101⅞	US coupon	114½	115¼
U R R 4s	..	74	Panama 2s	100	101
US Steel 5s	104¼	104½	Do 1938s	100	101

MONEY AND EXCHANGE

NEW YORK, Jan. 22.—Money on call nominal.

Time loans slightly stronger; sixty days, 4 per cent; ninety days, 4@4¼ per cent; six months, 4¼@4½ per cent.

Prime mercantile paper, 4¾@5 per cent.

Sterling exchange weak with actual business in bankers' bills at $4.8350@4.8355 for sixty-day bills and at $4.8610@4.8615 for demand; commercial bills, $4.83@4.8350.

Bar silver, 52⅜c.

Mexican dollars, 44c.

Government and railroad bonds steady.

STOCKS IN LONDON

LONDON, Jan. 22.—American stocks closed today as follows: Up—Anc ⅛, B O ⅛, C O ⅜, St ¼, Denver pfd ⅛, Erie ⅛, E F ⅛, K T ⅛, pfd ⅛, O W ¼, Reading ⅛, S R ⅛, pfd ⅛, U P ⅛, Wabash ⅛, pfd ⅛.

Down—A C P ⅛, Atchison ⅛, pfd ⅛, C A ⅛, G W ⅛, Illinois ⅛, N Y C ⅛, Norfolk ⅛, N P ⅛, R I ⅛, S P ⅛, U S S pfd ⅛.

REPORTS CAUSE BIG PURCHASES

Belief That Dividend Will Be Declared Causes the Demand

NEW YORK, Jan. 22.—Heavy purchases today of United States Steel common stock is said on the stock exchange to indicate a confirmation of the report that at a special meeting of the directors next Tuesday an extra dividend of ¾ per cent will be declared in addition to the regular 1 per cent quarterly dividend. The extra dividend, it is reported, will be declared to make a total dividend of 4 per cent for the last year.

LOCAL MARKET.

BUTTER, CHEESE AND EGGS.

Butter—Fresh creamery extras, 36½c per lb, weak; do firsts, 33c, steady; do seconds, 29c, steady; California storage extras, 31½c, firm; do firsts, 30c, firm; extra storage ladle, 25½c, firm; do firsts, 25c, steady.

Cheese—California fancy flats, 18½c per lb, weak; do firsts, 17c, steady; do seconds, 16c, firm; fancy Young Americas, 20c, steady; do firsts, 18c, steady; fancy Oregon Young Americas, 20c, firm; do flats, 19c, firm; California fancy storage flats, 17½c, firm; do firsts, 16½c, firm; storage Young Americas, 18½c, firm; New York singles, 19½c, firm; do Daisies, 19½c, firm; Wisconsin singles, 18½c, firm.

Eggs (per dozen, cases included)—California fresh extras, 32c, steady; do firsts, 31c, steady; do seconds, 30c, steady; do thirds, 28c, firm.

POULTRY AND GAME.

Poultry (per dozen)—Hens, $5@6 for small, $7@7.50 for large and $8@10 for extras; young roosters, $6.50@7.50; do extra large, $8@$10; old roosters, $4.50@5; fryers, $6@7.50; broilers, $5@6 for large and $3.50@4 for small; ducks, $7@10; pigeons, $1.50; squabs, $3@3.50; geese, $2.50@3 per pair; dressed turkeys, 23@27c per lb.

Game (per dozen)—Mallard ducks, $4.50@6.50; canvasbacks, $4.50@7; sprig, $3.50@4.50; teal, $2.50@3; widgeon, $2@2.50; spoonbills, $1.75@2.25; blackjacks, $2@2.50; gray ducks, $3@3.50; gray geese, $3.50@4.50; white geese, $1.50@2.50; brant, $2.50@4; honkers, $6@9; hare, $1.75@2; rabbits, $2.25@2.50.

DECIDUOUS AND CITRUS FRUITS.

Cranberries—$7@8.50 per barrel.

Apples—$1.50@1.75 per box for fancy, 75c@$1 for choice and 40@65c for common.

Pears—Winter Nellis, 2@2.25 per box; other varieties, $1@1.25 per box.

Citrus Fruits (per box)—New navels, $2.25@2.50 for fancy, $1.65@2 for choice; tangerines, 75c@$1 for small and $1.25@1.50 for large boxes; grape fruit, $2.25@2.75 for seedless; lemons, $3.50@4 for fancy, $2.50@3 for choice and $1@1.50 for standard; limes, $4@4.50.

Tropical Fruits—Bananas, $1@1.75 per bunch for Hawaiian and $2.50@3.50 for Central American; pineapples, $2@2.50 per dozen.

POTATOES, ONIONS AND VEGETABLES.

Potatoes (per ctl)—River white, 75@90c; common to choice, $1@1.10; Salinas Burbanks, $1.25@1.40; Oregon Burbanks, $1.25@1.30, sweet potatoes, $1@1.75.

Onions—$1@1.15 per ctl.

Vegetables—Tomatoes, Cuban, $4@4.50 per crate; green peas, 10@15c per lb; garlic, 5c per lb; cabbage, 40@50c per dozen; cucumbers, $1@1.50 per dozen; cauliflower, 70@85c per dozen; turnips, 75c per sack; carrots, 50@65c per sack; eggplant, 10@15c per lb; green peppers, 10@15c per lb; rhubarb, 6@8c per lb; celery, $2.50@3 for large and $1@1.25 for small crates; lettuce, $3@4 per crate; mushrooms, 50c@$1.25 per box.

BEANS AND SEEDS.

Beans (per ctl)—Bayos, $3.15@3.25; pea, nominal; small white, $4.75@4.80; large white, $3.40@3.50; pink, $4.25@4.40; red, $6@7; blackeye, $3.90@4.15; lima, $4.10@4.20; red kidneys, $5@5.25; cranberry beans, $4.40@4.50; Garvanzas, $2.50@3.25; horse beans, $1.75@2.25.

Seeds—Brown mustard 4½c; yellow mustard, 5¼c; flaxseed, 5c carload lots; canary 3½@4c; alfalfa, 16½@17c; rape, cleaned, 2@2½c; imported rape, 4@4½c; timothy, 6c; hemp, 3½@4c; millet, 3c per lb.

Dried Peas—Green, $5 per ctl.

HAY AND FEEDSTUFFS.

Bran—$27@28 for red and $28@29 per ton for white.

Middlings—$34@36 per ton.

Shorts—$29@30 per ton.

Foodstuffs—Rolled barley, $29.50@30; rolled oats for feed, $36@38; mixed feed, $28@33 for average lots; oilcake meal, ———; coconut cake or meal at mills, $25 in 20 and 10 and $25.50 in 5-ton lots, jobbing, $20; cornmeal, $38@39; cracked corn, $38@39; alfalfa meal and mealfalfa, jobbing lots $20; carload lots $23 per ton; red star alfalfa meal, $20 for carload and $21 for jobbing lots; caproco oil cake meal, $16.00 per ton.

Hay—Wheat, $15@19.50; wheat and oat, $13@16; tame oat, $12@16; volunteer wild oat, $10@13; alfalfa, $9@12; stock hay, $7@10 per ton.

Straw—50@75c per bale.

OFFICIAL RECORDS

DEEDS RECORDED THURSDAY, Jan. 20.

Johann D. Ehrharde (widower) to Charles S. and Laura C. Miles (wife), lot 16, map of Loop tract, Oakland; $10.

Maude S. Rice (single) to MacDowell Springs Company, E Racine, 50 N of Sixty-second, N 66, E 99.95, lots 16 and 17, block E and S 16 feet of lot 10, block E, map of resubdivision of blocks A to F, map 3, Roberts & Wolfskill tract, Oakland; $10.

J. D. and Cora A. Rice (wife) to same, E Piedmont avenue (Magnolia), 98.7 NE of Montecito avenue, E 73.7, SE 190, W 60, N 153 to beginning, lot 3 and E 20 feet of lot 2, block 6, Piedmont Terrace, Oakland township; $10.

Margaret E. and Henry F. Starbuck to William R. Humphreys, NE corner of Thirteenth avenue and East Fourteenth, 67.3 by 145, Oakland; $10.

Fred L. Mitchell to Amy C. Mitchell, undivided one half E Linden, 200 N of Thirtieth, N 25 by E 125, lot 35, block 670, Glascock tract, Oakland; gift.

Giuseppe Cataldi (single) to Madge M. Flynn and Johanna Mariante, lot 44, map of E. B. & A. L. Stone Company's lots at Elmhurst, Oakland; $10.

Francis V. Keesling and wife to Arnold E. Needham, lot 7, map of Piedmont Springs tract, Oakland township; $10.

Claremont Court Company to Frances A. Wilcox (widow), lot 12, block A, map of Claremont Court, Berkeley; $10.

DEEDS RECORDED FRIDAY, JANUARY 21.

Henry Bensen (single) to Henry H. Dunlap, lot 2, block 174, map of Town of Newark, Washington township; $10.

W. A. and Netta Brace (wife) to same, lot 1, block 174, same; $10.

A. H. Hertmann (single) to Edward C. Akins (single), SE Sixty-first (Thomson) and Colby avenue, E 125 by S 35, lot 12, N 10 feet of lot 11, block B, revised map of Claremont tract, Oakland; $10.

Joseph G. Mattos to Central California Canneries (corporation), beginning on W line of county road from San Leandro to Alvarado adjacent to Southern Pacific Company's depot at San Lorenzo station at point thereon S 74.4, NW 135.4, NW 982.42, SW 20, SE 170 feet, SE 984.5 feet, SE 149, NW 15 to beginning, containing ½ acre, Eden township; $10.

T. C. and Bernice O. Warren (wife) to C. W. Short, lots 2 to 5, map of Fruitvale Orchard Terrace tract, Oakland; $10.

William G. and Hetty T. Henshaw to Agnes E. and Julius Schwartz (husband), lots 52 and 53, block A, Linda Park, Oakland; $10.

Estate of William Fieldwick (by administrator) to J. N. Kirk, lots 1 and 2, block 28, map of property of Beaudry & Peladeau, Emeryville, Oakland township; $1250.

G. B. and Emily A. Daniels (wife) to H. E. Robbins, lot 9, block O, map of Fourth Avenue Terrace, Oakland; $10.

Jesper and Alice Jespersen (wife) to Albert C. Dippo (single), undivided one-half W Market, 50 S of Fifty-third, S 60 by W 88, portions of lots 14 and 15, block B, map of Alpine tract, Oakland; $10.

Jose A. and Mariana F. de Souza to J. R. Wolfe, lot 54, block A, map of redivision map of Fruitvale tract, Oakland; given to correct error; $10.

John McCluskey to Charles Reinfeld, lots 128 to 131, map of Rosa Lee tract, Oakland; $10.

Greater San Francisco Investment Company to Mark T. Cole (widower), lot 9, block A map of Mastick Park, Alameda; $10.

Ida B. and B. L. Spence (husband) to A. Hammerberg and Oscar Carlson, S 50 feet of lot 14 and N 20 feet of lot 15, block B map of Sunnyslope, Oakland; $10.

Axel Hammerberg et als. to Ida B. Spence (wife of B. L.), lot 12, block E, map of Parson's Golden Gate tract, Emeryville, Oakland township; $10.

Abigail D. and W. D. Nicholson to Lapsley A. McAfee, lot 9, block G, map of Berry-Bangs tract, Berkeley; $10.

M. M. Cox et als. to Claremont Court Company, lots 1 and 17, block G, and lots 4, 5 and 6, block B, Claremont Court, Berkeley; $10.

Claremont Court Company to M. M. Cox and Harry M. Wright, lot 4, block B, map same; $10.

Same to same, lot 5, block B, same; $10.

Same to same, lot 6, block B, same; $10.

Same to same, lot 26, block G, same; $10.

Same to same, lot 17, block G, same; $10.

Claremont Land Company to Estate of Susan H. Tarman (by executors), lot 21, block 3 map of Hotel Claremont tract map 2, Berkeley; $10.

Arizona and John H. Whitman to Adeline B. Walton, N Felton, 115.80 E of Shattuck, S 40, N 135.95, lot 35, Littlefield tract, Oakland; $10.

McLaughlin Manufacturing Company to Stauffer Chemical Company (corporation), W Fifth, 221.41 S of Grayson, W 12.08 by S 10, map of Grayson tract, Berkeley; $10.

Frederick J. and Nellie M. Russell to Lavina J. McKinley (single), lot 20, block 42, map of Russell City, Eden township; $10.

W. J. and Lilye Odgers (wife) to Margaret F. Neill (widow), N Ange, 198 E of West, E 32 by N 125, portions of lots 25 and 26, block D, map of Major Given tract, Oakland; $10.

Thomas G. and Kate A. Watterson to Henry Reichhold, W Otis, 180 N of Ashby avenue, N 40 by W 122.50, lot 20, block 11, amended map of Central Park, Alcatraz and Newbury stations, Berkeley; $10.

George W. and Laura J. Skilling (wife) to Myrtle F. Kelsey (wife of C. E.), N Derby (Felton), 133.48 E of California (Calais), E 132.68¾, W 42.51 S 132.6 E 33.48, lot 7, block E, map of resubdivision of Smith's subdivision of Mathews tract, Berkeley; $10.

Sanford Investment Company to Mary E. and Charles H. Joy Jr., lots 4, 15 and 16, block H, map of Sanford tract, Oakland; $10.

Letitia Innes (widow) to George W. Austin, S Dolger (Twentieth), 310.11 E of San Pablo avenue, E 29.2 by S 88, lot 16 and W 4.2 feet of lot 17, block 2002, Hogan tract, Oakland; $10.

George W. and Margaret Austin (wife) to Letitia Innes (widow), N Eighth, 50 W of Alice, W 25 by N 75, portions of lots 20, 21 and 22, block 85, Kellersberger's map, Oakland; $10.

Herman S. McKeen (single) to same, N West Eleventh, 69 W of Kirkham, W 35, N 98, E 32.6, S 11.6, E 2.6, S 56, portions of lots 13 and 14, map of Center Street Home lots at Oakland Point, Oakland; $10.

Same to same, W Kirkham, 25 N of West Eleventh, N 31.6 by W 69, map same; $10.

Letitia Innes (widow) to Herman S. McKeen and George W. Austin, intersection of SW East Twelfth with SE Thirteenth avenue, SW 125 by SW 100, portion of block 59, Clinton, Oakland; $10.

Murray and Clara D. Innes to same, same; quitclaim deed; $10.

BUILDING CONTRACTS.

January 15—F. M. Kiser (owner) with Charles F. Fallmer (contractor), lot 46, map of Fourth Avenue Terrace, Oakland, for frame. Plans and specifications filed.

January 13—Southern Pacific Company (owner) with John Worthington (contractor), for passenger and freight depot on the lands of Central California Railway, Washington township, for $4400. Plans and specifications filed. (Recorded January 21.)

PRIVATE WIRE CHICAGO, NEW YORK
WESTERN UNION CODE.
J. C. WILSON
MEMBER
New York Stock Exchange
Chicago Board of Trade
The Stock and Bond Exchange, San Francisco.
Main Office
MILLS BUILDING
San Francisco
Correspondents
HARRIS, WINTHROP & CO.
25 Pine street, New York
3 The Rookery, Chicago
Branch Offices
PALACE HOTEL
(Main Corridor) San Francisco
HOTEL ALEXANDRIA
Los Angeles
HOTEL DEL CORONADO
Coronado Beach

OAKLAND SHIPPING

ARRIVED.

Hogan's Wharf.

Stmr J. J. Loggie, 220 tons, Captain Johnson, from Eureka; 50,000 feet of lumber.

De Fremery Wharf.

Stmr Ravalli, 777 tons, Captain Nelson, from Eureka, 50,000 feet of lumber.

Long Wharf.

Schr Narrow Gauge, 22 tons, Captain Allen, from San Francisco; after freight.

Schr Magnolia, 44 tons, Captain Jorgensen, from San Francisco; after freight.

Stmr J. J. Loggie, 220 tons, Captain Johnson, from Eureka; 90,000 feet of lumber.

Stmr Yosemite, 525 tons, Captain Ranier, from Columbia River; 280,000 feet of lumber.

Stmr Hornet, 402 tons, Captain Marston, from Grays Harbor; 39,000 feet of lumber.

Stmr Wellesley, 430 tons, Captain Lindquist, from Point San Pablo; after freight.

SAILED.

De Fremery Wharf.

Stmr Ravalli, sailed January 21.

Long Wharf.

Stmr Ravalli, sailed January 21.
Stmr Olson & Mahony, sailed January 21.
Stmr Fair Haven, sailed January 21.
Stmr Casco, sailed January 21.
Stmr South Coast, sailed January 21.
Stmr J. J. Loggie, sailed January 21.
Stmr Wellesley, sailed January 21.
Stmr Hornet, sailed January 22.

Established 1877.
LOGAN & BRYAN
MEMBERS
N. Y. Stock Exchange
Boston Stock Exchange
Chicago Stock Exchange
N. Y. Cotton Exchange
N. O. Cotton Exchange
Chicago Board of Trade
Direct wires
Merchants Exchange Building
Phone Douglas 5894.
H. G. SAMUELS, Manager.

Entries for Monday

FIRST RACE — Futurity course; selling; four-year-olds and up.

1—5937 Deneen 109
2—5764 Fredonia 99
3—5546 Rustling Silk 98
4—5814 Bemay 113
5—5933 *Belle Kinney 98
6—5935 Ben Stone 105
7—5923 Grace G 107
8—5938 Sir Berry 104
9—5946 Sophomore 102
10—5896 Priceless Jewel 107
11—5970 Adena 103
12—5970 Burning Bush 105

SECOND RACE — Three furlongs; purse; maiden two-year-olds fillies.

13—5856 xEdda 106
14—5922 xMinie 106
15—5922 Dacia 102
16—5922 Fontello 106
17— .... Academist 112
(J. M. McManus) b f Golden Maxim-Bellamia.
18—5856 Marjorie A 109
19—5856 Aragonese 106
20—5922 Winona Winter 112

xNapa Stock Farm entry.

THIRD RACE — Futurity course; selling, four-year-olds and up.

21—5935 Em Fry 105
22—5440 Arlin 105
23—5970 Inclement 108
24—5923 Orelio 112
25— .... Robeska 108
26—5269 *Hush Money 100
27—(5892) Rapid Water 105
28—(5950) Sink Spring 114
29—(5891) Paul Clifford 105
30—5923 Darelington 112
31—(5923) *Billy Myer 109

FOURTH RACE — One mile; purse; four-year-olds and up.

32—5972 Fulletta 109
33—5891 Edith R 94
34—5924 Raleigh 94
35—5895 Trust 94
36—5948 Jim Gaffney 109

FIFTH RACE—One and one-sixteenth miles; selling; four-year-olds and up.

37—5373 Buckthorn 108
38—5961 *Mossback 108
39—5940 Bryce 96
40—5962 Hi Caul Cal 101
41—5949 Aks-Ar-Ben 103
42—(5949) *J. C. Clem 103
43—5949 Cobleskill 101
44—5691 Rubric 114

SIXTH RACE — Five furlongs; purse; three-year-olds.

45—(5903) Old Mexico 105
46—5969 Rey El Tovar 95
47—5794 Napa Nick 105
48—5903 Lady Elizabeth 95
49—5969 Lewiston 97
50—5926 Binocular 100
51—5908 Jim Caffera a 97
52—5969 Dr. Dougherty 98
53—5872 Silk 95
54—5926 Ilex 90
55—(5960) Coppertown 112

*Apprentice allowance.

E. F. HUTTON & CO.
490 California st. Tel. Douglas 2487
St. Francis Hotel Tel. Douglas 2482
San Francisco
MEMBERS NEW YORK STOCK EXCHANGE
Pioneer House
Private Wire to Chicago and New York
R. E. MULCAHY, Manager

NEW CATHEDRAL TO BE ERECTED

Grace Cornerstone Will Be Laid With Impressive Ceremonies

The laying of the Grace Cathedral cornerstone will mark the opening of the Diocesan Convention of California Monday morning in San Francisco, when, amid appropriate ceremonies, Bishop William Ford Nichols of California will formally lay the stone beginning the construction of the largest cathedral to be erected in the West.

The site of the building, which is bounded by California, Sacramento, Jones and Taylor streets, was before the earthquake the grounds of two homes belonging to the Crocker family. These residences were destroyed by the fire and the family donated the ground to the church for the erection of the new cathedral, the cost of which will be over a million dollars. The ceremonies will begin promptly at 2:30 Monday afternoon, a procession of officers of the church setting out for the spot from the Fairmont Hotel at 2:15. The procession will be arranged as follows:

First, the united choirs of San Francisco, 200 voices, under the direction of H. H. Holt, organist of the Grace Church, followed by the delegates to the Diocesan Convention. The parish and mission officers will follow, with the invited guests, and after them will come the lay readers, divinity students, members of the cathedral corporation and the visiting bishops. The line will move from the ladies' entrance of the hotel down Mason street to California, then up Taylor to Sacramento, entering the grounds of the cathedral at the Sacramento street portal.

DISTINGUISHED GUESTS.

On the platform at the grounds will be the bishops, Governor James N. Gillett, Lieutenant Governor Warren L. Porter, the cathedral corporation, and members of the Crocker family, donors of the land. The speakers will be Governor Gillett, Right Rev. William H. Moreland, bishop of Sacramento; Right Rev. Joseph H. Johnson of Los Angeles, Right Rev. S. C. Partridge, bishop at Kioto, Japan, who will read the lesson, and Rev. John Bakewell, president of the standing committee, who will list the articles to be placed in the stone. Right Rev. William Ford Nichols, bishop of California, will preside and lay the stone.

The arrangement of the procession is in the hands of Rev. Clifton Macon, dean of the San Francisco congregations, assisted by Rev. W. E. Hayes, Rev. C. M. Marrack, Rev. W. R. H. Hodgkin, George H. Hooke and J. C. Astredo. The convention proper will open Tuesday morning at St. John's Church, Fifteenth street, near Valencia. The chief matter to be considered will be the division of the diocese, making a separate one of the San Joaquin valley on account of the increased population of the region, and leaving the bay counties in charge of Bishop Nichols.

SETTLEMENT IS FINALLY REACHED

Allotment of Bonds of the Chinese Railroad to Be Announced

NEW YORK, Jan. 22.—A settlement has finally been reached regarding the Hankow Szeh Chuen Railway to a loan of $30,000,000, it was reported in banking circles today, and the allotment of bonds will be announced in the near future.

England, France, Germany and the United States are each to share a one quarter interest, of $7,500,000 of the loan.

J. P. Morgan & Company, who are representing the American Syndicate in the negotiations, it is said, have agreed to reimburse the Macy-Hawley Syndicate, which holds the original concession from the Chinese government, for all actual outlays heretofore made in cash and give a substantial interest in the new loan.

SPANISH TROOPS GIVEN ROUSING HOME WELCOME

MADRID, Jan. 22. — The Spanish troops returning from Melilla were given a cordial welcome when they entered the city today. Madrid was gaily decorated with many colors and along the line of march thousands gave expression to their satisfaction that the Morroccan war had been brought to an end.

Passing the Palace, the troops were reviewed by King Alfonso and others of the royal family.

SAYS HART TALE IS FABRICATION

Donahue Will Prove "Confession" of Cell Mate Is Pure "Frame-Up"

District Attorney Donahue declared this morning that his office will be prepared to go into the criminal department of the superior court on Monday morning with many affidavits which will prove to the satisfaction of Judge Everett J. Brown that Michael J. Hart's sworn declaration that he and not Henry S. Lewis is the man who burglarized the residence of Dr. James Fer Don is a bugled fabrication, resulting from a "frame-up" made between Hart and Lewis in the county jail, where they are both prisoners.

"Hart is an unfortunate, weak-minded fellow," said the district attorney, "and one of the most irresponsible liars I have ever come in contact with. Since the filing of his affidavit by Lewis' attorneys, this office has secured counter-affidavits from other inmates of the county jail, and others, which prove conclusively that Hart and Lewis were conniving together daily for a period covering nearly two months and that the former's affidavit is the result of the conspiracy to keep Lewis out of the penitentiary. Hart's declaration that he was not acquainted with Lewis does not fit in very snugly with the fact that they have occupied neighboring cells and have taken their daily exercise together in the same corridor."

A POOR WITNESS.

Chief Deputy District Attorney Carey is working hard getting the counter-affidavits in shape for presentation in court on Monday. He says Hart knows absolutely nothing about the Fer Don robbery other than what has been drilled into him by Lewis, and that the sailor will make a very poor witness for Lewis when he is confronted on the witness stand by the court.

"Hart has involved himself in a hopeless maze of contradictions, proving that he knows absolutely nothing about the burglary. Other prisoners in the county jail say that they have seen Lewis and Hart in conference a number of times, thus contradicting the statements of the men that they had no conferences regarding the matter until Hart read about the conviction of Lewis in the newspapers. Other admissions go to show that Lewis persuaded Hart to shoulder the blame, probably for a financial consideration, because it is contended by the police that the convicted burglar is worth a large sum of money."

SUMMARY OF THE MARKETS.

NEW YORK, Jan. 22.—South Bridge Savings Bank, with deposits of $2,358,000, closed by Massachusetts Attorney-General.

Serious railroad accident on Canadian Pacific, with forty-eight reported dead and many injured.

Department of Justice will bring suit against packers to break control of prices through National Packing Company.

British elections help opposition, but not sufficiently to prevent return of present ministry.

Erie, Lackawanna and Jersey Central all refuse to raise wages of trainmen and conductors.

Dun's review says industrial and trade situation, measured by the best tests, continue in a healthy and active condition.

Bradstreets says trade reports are of the usual midwinter character, reflecting considerable unsettlement, due to commodity price fluctuations.

United States Steel officials report good business in everything but steel rails.

Slightly easier tendency in price of copper.

First appeal against corporation tax filed in Washington.

President Brown of New York Central says his road is willing to increase wages, but not to the extent demanded.

Banks gained on week's currency movement $9,451,000.

Twelve industrials advanced 1.12; twenty active railroads advanced .75.—Dow Jones.

New York Bank Statement

NEW YORK, Jan. 22.—The statement of the clearing house banks for the week shows that the banks hold $30,398,850 more than the requirements of the 25 per cent reserve rule. This is an increase of $8,393,050 in the proportionate cash reserve as compared with last week. The statement follows:

Loans, $1,260,960,700; increase, $10,703,700.
Circulation, $51,772,300; decrease, $178,500.
Legal tenders, $74,008,700; increase, $270,000.
Specie, $259,726,800; increase, $13,875,300.
Reserve, $333,825,500; increase, $14,146,400.
Reserve required, $304,426,850; increase, $3,-753,350.
Surplus, $30,398,650; increase, $3,393,050.
Ex-United States deposits, $30,822,550; increase, $8,406,250.

The percentage of actual reserve in the clearing house banks today was 27.52.

The statement of banks and trust companies of Greater New York not reporting to the clearing house shows:

Loans $1,137,187,100; decrease, $8,362,100.
Specie, $1,122,238,600; increase, $173,400.
Legal tenders, $21,930,500; decrease, $405,500.
Total deposits, $1,222,594,900; decrease, $1,-502,600.

THE METAL MARKET

NEW YORK, Jan. 22.—Copper and lead—Nominally unchanged.

URGE NEW RULE IN THE EXCHANGE

May Forbid Members From Doing Business With Persons Under Ban

NEW YORK, Jan. 22.—The adoption of a new stock exchange rule under which the governors shall have power to forbid members doing business for any person who has incurred the displeasure of the governors, has been urged as the result of the agitation following the bursting of the Hocking Coal & Iron pool on Wednesday and the subsequent failure of three brokerage houses.

Under this rule, it is said, manipulators who are not members of the stock exchange and whom it has been impossible to reach, may be denied use of the facilities of the stock exchange, much as undesirables are now ruled off the turf by the jockey club stewards.

It is declared to be practically certain that charges involving expulsion or suspension will be preferred against some of the men who are involved in the manipulation of the Hocking stock.

SAN FRANCISCO STOCK AND BOND EXCHANGE
J. C. Wilson, Stockbroker.

Morning Session, Saturday, January 22.

MISCELLANEOUS BONDS.	Bid.	Ask.
American River Electric Co 5s	90¼	95
Bay Counties Power Co 5s	103¾	..
California Wine Association 5s	90	91½
City Electric Co 6s	90½	91¾
Contra Costa Water Co 5s	100⅝	..
First Federal Trust Co 5s	101½	..
Market Street Cable 6s	103½	..
Northern Railway o of Cal 5s	115	..
Oakland Traction Co 5s	91½	..
Oakland Water Co Gtd 5s	..	98
Pacific Electric Railway Co 5s	..	106
Peoples Water Co 5s	70	70½
Powell Street Railway 6s	102	103
S P R R Co 1st refunding 4s	95⅛	..
S V Water Co Gen Mtg 4s	88⅝	89
United Railroads of S F 4s	73⅞	73½
WATER STOCKS.		
Spring Valley Water Co	41⅜	42
GAS AND ELECTRIC STOCKS.		
City Electric Co	50⅝	51¼
Pacific Lighting Corp common	51½	53
INSURANCE STOCKS.		
California Insurance Co	81¾	82½
Fireman's Fund	235	245
BANK STOCKS.		
American National Bank	..	131
Anglo and L P National Bank	146½	148
Central Trust Co of Cal	120	121
Mercantile Trust Co	242	244
SUGAR STOCKS.		
Hawaiian Coml and Sugar Co	88½	..
Honokaa Sugar Co	22	..
Hutchinson Sugar Plantation	17¾	..
Makawell Sugar Co	53¾	..
Onomea Sugar Co	55	55½
Paauhau S P Co	28½	..
OIL STOCKS.		
Associated Oil Co	47½	47⅛
Sterling Oil and Development Co	3¾	4
MISCELLANEOUS STOCKS.		
Alaska Packers' Association	90	..
Pacific Coast Borax Co	154	..
Pacific Tel and Tel pfd	95¾	97

MORNING SALES.

15000	Southern Pacific refunding 4s	95¼
3000	Spring Valley Water 4s	88¾
10000	Contra Costa Water 5s	100½
130	Alaska Packers' Association	90
10	Do	90⅛
75	Associated Oil	47⅝
30	Do	47¼
5	City Electric	51
100	Hawaiian Coml and Sugar	38½
15	Hutchinson	17¾
10	Makawell	54
25	Onomea	55
53	Spring Valley Water	41½
100	Sterling Oil	3¾

CALIFORNIA STOCK AND OIL EXCHANGE

Regular Session, Saturday, January 22.
CLOSING QUOTATIONS.

	Bid.	Ask.		Bid.	Ask.
Alma	60	..	Mascot	2.00	2.25
Amaurot	75	..	M Cristo	1.65	1.70
Amy	..	1.90	New Pa Pet.	..	60
A Oil T Cer.	47.25	..	Paraffine	..	1.45
Bay City	1.55	..	Palmer	1.15	1.20
Blue Moon	33	..	Piedmont	..	18
Brookshire	..	1.00	Premier	1.25	1.30
Caribou	..	15.50	Record	6.00	..
Chl Crude	10	..	SP & McK	27.00	..
Claremont	1.97½	2.10	S Dough	..	2.50
Coaling Pac.	4.50	..	Section 25	22.00	25.00
Del Rey	..	22	Senson	8.90	..
Four	40	..	Silver Tip	3.50	3.60
Gypsy	18	..	Sovereign	..	28
Ill Crude	45	55	Sterling	3.50	4.00
Junction	40	..	Wolverine	25	..
Linda Vista	30	40	W K Oil Co	..	2.37½

SALES.

10	Associated	47.25	100	Premier	1.15
10	Do	47.50	100	Do	1.15
500	Blue Moon	32	100	Do b-30	1.17½
50	Do	30	400	Do	1.20
100	Claremont	1.97½	100	Do	1.17½
100	Palmer	1.20	200	Do	1.20
100	Do s-90	1.17½	200	Do	1.25
300	Do	1.20	500	W Oil Co	2.35
100	Do	1.20	200	Do	2.35

EXTRA DIVIDENDS.

Sauer Dough 5

BUTTER, EGGS, CHEESE

SAN FRANCISCO, Jan. 22.—Butter—Fancy creamery, 30½c; creamery seconds, 33c; fancy dairy, 29c.

Eggs—Store, 31c; fancy ranch, 34c.

Cheese—New, 17@18½c; Young Americas, 18@20c.

CHICAGO, Jan. 22.—Butter—Steady; creameries, 32c; dairies, 25@30c.

Eggs—Weak; receipts, 8430 cases. At mark, cases included, 24@28½c; firsts, 32c; prime firsts, 34c.

Cheese—Steady; daisies, 17¼c; twins, 16¾@17c; Young Americas, 16½@16¾c; long horns, 16½@16¾c.

NEW YORK, Jan. 22.—Butter—Unsettled; creamery specials, 33c; extras, 32c; thirds to firsts, 28@31c; held creamery, 28@33c; state dairy, 22@28c.

Cheese—Firm and unchanged.

Eggs—Unsettled but prices unchanged.

COTTON MARKET

NEW YORK, Jan. 22.—Cotton—Spot closed quiet 25 points higher; middling uplands, 14.70c; middling gulf, 14.95c. Sales, 4350 bales.

Option.	Open.	High.	Low.	Close.
January	14.35	14.50	14.35	14.50@55
February	—	—	—	14.45@50
March	14.35	14.50	14.30	14.48@50
April	—	—	—	14.50@55
May	14.47	14.63	14.42	14.61@63
June	—	—	—	14.62@65
July	14.46	14.65	14.44	14.61@63
August	14.23	14.80	14.18	14.34@35
September	13.30	13.31	13.25	13.29@30
October	12.81	12.84	12.79	12.83@84
December	12.61	12.63	12.60	12.60@62

LIVE STOCK MARKET

CHICAGO, Jan. 22.—Cattle—Estimated receipts, 2000 head; market, weak; beeves, $4.10@7.60; Texas steers, $3.80@4.80; western steers, $4@6; stockers and feeders, $2.90@5.95; cows and heifers, $2.80@4.50; calves, $9.50@10.

Hogs—Estimated receipts, 17,000 head; market weak to 5c lower; light, $8.20@8.55; mixed, $8.45@8.65; heavy, $8.30@8.70; rough, $8.30@8.45; goods to choice heavy, $8.45@8.50; pigs, $7.70@8.15; bulk of sales, $8.45@8.60.

Sheep—Estimated receipts, 3500 head; market steady; native sheep, $4@6; western sheep, $4@6; yearlings, $6.75@8; native lambs, $8.25@8.75; western lambs, $6.25@8.70.

SUGAR AND COFFEE

NEW YORK, Jan. 22.—Sugar—Raw, firm; muscovado 89 test, 3.58c; centrifugal 96 test, 4.08c; molasses sugar 89 test, 3.33c. Refined, steady; crushed, 5.85c; granulated, 5.15c; powdered, 5.25c.

Coffee—Spot steady; No. 7 Rio, 8 11-16@8¾c; No. 4 Santos, 9@9¼c.

STOCK MARKET COMES TO LIFE

Animation at the Opening But Gains Are for the Most Part Small

NEW YORK, Jan. 22.—The stock market today showed great animation in the opening dealings but the changes were generally small and on the side of the gains with a few exceptions. United States Steel was a feature with simultaneous sales of 18,000 shares at 87 to 87⅛, compared with 86⅝ last night. Missouri Pacific, American Car, American Beet Sugar and American Hide & Leather preferred rose large fractions.

Stocks were offered freely around the opening figures and after a feeble rally the list sold off sharply. United States Steel receded to yesterday's closing figures. Western railroad stocks and a few specialties were the chief points of weakness. Amalgamated Copper declined 1¼, and Union Pacific, Northern Pacific, Consolidated Gas, American Sugar and Pullman 1. Chicago & Alton went down 3 points on light selling.

The market closed irregular and unsettled.

United States Steel took up an aggressive advance on rumors of an extra dividend to be declared next Tuesday. The price touched 89 on enormous transactions. The rest of the list was pulled up in sympathy, but did not much more than retrieve early losses. Profit taking sales made some impression on final prices. United States Steel reacted 2¼.

NEW YORK STOCK LIST

The following quotations of prices of stocks in the New York Stock Exchange are from J. C. Wilson, member of the New York Stock Exchange, with offices in the Mills building, Montgomery and Bush streets, San Francisco:

Sales.	Stocks.	High.	Low.	Bid.	Ask.
500	Allis-Chalmers	13¼	13	13¼	13⅝
100	Do pfd	49	48	47	50
17900	Amalg Copper	84⅞	83¼	83⅝	83⅞
1400	Am Beet Sugar	43⅞	43¼	43⅝	44
......	Do pfd	..	..	93	94
1100	Am Can Co	12½	12⅜	12½	12⅝
100	Do pfd	79⅝	79⅝	79	79¼
3800	Am C & Fd Co	66⅞	66¼	66⅝	66⅝
......	Do pfd	..	..	117	117½
200	Am Cotton Oil	64⅜	64⅜	63½	64
......	Do pfd	..	..	101	107
......	Am Express	..	..	290	300
400	Am Ice Securities	24	23½	23½	24
800	Am Linseed	15½	15¼	15½	15⅝
200	Do pfd	43⅝	43¼	42¾	43⅝
700	Am Locomotive	55	54½	54½	55
......	Do pfd	..	..	112	113
11000	Am S & Rf Co	95½	94⅝	94¾	94⅞
1400	Do pfd	109⅞	109¾	109½	110
1500	Am Sugar	121½	121	121	122
......	Do pfd	..	..	121½	122¼
800	Am Steel Fdrs	64	64	63½	64
600	Am T & T Co	137⅞	137½	137½	138
......	Am Tob pfd	93	92½	93	93½
......	Am Woolen	..	..	33½	36
......	Do pfd	..	..	101½	103
5400	Anaconda	51⅝	50⅞	51⅛	51½
600	Atlantic C Line	131	131	131	131½
7400	A T & Santa Fe	119⅛	118⅝	118⅝	118⅞
......	Do pfd	..	..	103⅝	103⅞
1000	Balt & Ohio	117	116⅝	116⅝	116⅞
......	Do pfd	..	..	93½	94½
7900	B R T	75	73⅝	74	74½
500	Canadian Pacific	181	180½	180½	180⅝
18300	Chesp & Ohio	87½	85¾	87	87⅛
2500	Chicago & Alton	63	59⅝	60	61
1000	Chicago GtW	32⅞	32⅜	32⅝	32⅝
300	Do pfd	60	59⅞	59⅞	60½
700	Chicago & N W	179⅞	179¼	159¼	159⅞
3800	C M & StP	149	148⅝	148⅝	148⅞
700	Do pfd	168	167½	167½	167¾
5800	Central Leather	44⅛	43⅝	43⅝	44½
......	Do pfd	..	..	107⅝	108½
......	Central of N J	..	..	300	308
......	Chicago Terminal	..	..	2	3
......	Do pfd	..	..	12	15
......	C C C & StL	..	..	79½	80
......	Do pfd	..	..	103⅛	108½
600	Colorado F & I	45½	45⅝	45	45½
......	Do pfd	..	..	112¾	114
......	Columbus HC & I	23	22½	22¼	22¾
......	Colorado Southn	60	58⅝	59¼	59¾
......	Do 1st pfd	..	..	81	81½
......	Do 2d pfd	..	..	80	81
9500	Consolidated Gas	151	149⅝	150	150¼
500	Corn Products	..	..	20	22
......	Do pfd	..	..	84	86
200	Del & Hudson	178	176½	177	178
......	D L & W	..	..	580	610
1800	Denver & R G	45⅝	45	45	45¼
400	Do pfd	81	80½	80½	81
600	Distill Securities	34⅝	34	34½	35
100	Duluth SS & A	..	..	15	16
100	Do pfd	29½	29½	29½	29¾
1800	Erie	31¾	31	31½	31⅝
400	Do 1st pfd	48½	48⅜	48¼	48¾
200	Do 2d pfd	37⅝	37⅝	37⅝	38¾
500	General Electric	155⅝	155½	155⅝	156
1800	Gt Northern Ore	76½	75⅝	75	75⅝
2800	Gt Northern pfd	135⅞	135	135	135½
......	Havana Tob Co	..	..	5	6
......	Do pfd	..	..	12	16
......	Illinois Central	..	..	144	145½
5900	Inter-Metro	23	22½	22⅝	22½
3900	Do pfd	59	58	58	58½
......	Internatl Paper	..	..	14	14½
......	Do pfd	..	..	55½	55⅝
100	Internatl Pump	50½	50½	50½	51¼
......	Do pfd	..	..	86½	87⅞
800	Iowa Central	25	24	25	25¾
400	Do pfd	47	40½	46	47
1500	K C Southern	40⅝	40	40⅝	41
1000	Do pfd	67⅞	67⅞	69⅞	70
100	Lake Erie & W	..	..	23	24
......	Do pfd	..	..	60½	63
500	Louisv & Nash	148⅝	148¼	148⅝	148⅞
200	Mackay	90	89⅞	89	90
100	Do pfd	..	..	77	78
100	Manhattan	137⅞	137⅞	137½	138
......	Metro St Ry	..	..	20	24
2500	Mexican Central	27⅜	27⅜	27⅜	27⅝
200	Minn & StL	..	..	40	48
......	Do 1st pfd	..	..	75	85
1400	M StP & SSM	138	135¼	137⅞	138
600	Do pfd	153⅛	152	153⅜	154
4000	M K & Texas	45⅝	45	45¼	45⅜
200	Do pfd	73¼	73	72½	73½
700	Missouri Pacific	71⅜	70⅜	70⅝	70⅞
4900	National Lead	86½	85⅝	86¼	86⅝
......	Do pfd	..	..	108½	110
......	National Biscuit	..	..	111	113
......	N Y Air Brake	..	..	89	90
4300	N Y Central	120¼	119⅝	119¼	119½
......	NY C & StL	..	..	58	60
......	Do 1st pfd	..	..	104	108
......	Do 2d pfd	..	..	92	96
......	NY NH & Hart	..	..	156½	157½
1300	NY Ont & W	46⅛	45⅝	45¼	45⅝
700	Norfolk & W	97⅞	97⅛	97⅛	97½
......	Do pfd	..	..	90	92
1400	North American	80	79¾	79¼	79½
......	Northern Pacific	137¼	136	136¼	136½
......	Omaha	..	..	144	155
......	Do pfd	..	..	160	165
......	Pacific Coast	..	..	110½	114
200	Pacific Mail	34½	34	33	35
6000	Penn R R Co	134½	133⅝	133½	133⅝
200	Peoples Gas	112¼	112	112	112¼
2500	Pittsburg Coal	22⅝	22½	22¾	23¾
400	Do pfd	77⅛	76½	76½	77½
......	P C C & StL	98½	98	98	98½
......	Do pfd	..	..	110	120
500	Pres Steel Car	46⅜	46¼	46¾	47
200	Do pfd	..	..	104¼	105
......	Ry S Springs Co	47⅝	47	47⅝	47½
......	Do pfd	..	..	106	107
34900	Reading	163⅝	162⅜	162½	162⅝
500	Do 1st pfd	..	..	91½	92⅝
500	Do 2d pfd	105	105	104	105
4000	Republic S & I	40½	39¾	39½	40½
......	Do pfd	..	..	102½	103
8000	Rock Island Co	44⅝	43⅞	44	44¼
500	Do pfd	86	85½	85½	86
100	Sloss Sheffield	82½	82½	81	82
......	StL & SF 1st pfd	..	..	69	70
200	Do 2d pfd	50	55½	55⅝	55¾
500	StL & S W	21	20½	20⅝	31
500	Do pfd	..	..	74	74⅝
16900	Southern Pacific	131⅝	130⅞	131¼	131½
8600	Southern Ry	31½	31	31¼	31¼
600	Do pfd	69¼	68½	68⅞	69
100	Tenn Copper	37	36½	36⅞	37
1000	Texas Pacific	33½	32½	32½	33
600	Third Avenue	16⅞	15⅝	15⅝	16
200	Toledo StL & W	68½	68½	48¾	49½
500	Do pfd	68½	67⅞	67½	68⅞
200	Twin City R T	113	112⅝	113	113½
......	Union B & P	..	..	11	12
......	Do pfd	..	..	70	75
27100	Union Pacific	193⅝	192⅝	192⅝	193
......	Do pfd	..	..	100⅞	100⅞
300	United Rds of SF	38	37⅝	37½	38
......	Do pfd	..	..	67	68
400	U S C Iron Pipe	28½	28¼	28¼	29
......	Do pfd	..	..	78½	79⅝
400	U S Rubber	44	46¾	46⅝	47
......	Do 1st pfd	112⅝	112¼	112	112¼
......	Do 2d pfd	..	..	79¼	81
255500	U S Steel Corp	89	86⅝	86⅝	87
3000	Do pf d	124½	123¼	124	124¼
14400	Utah Copper	53½	52½	52⅝	53
2400	Va-Car Chem Co	55½	54⅝	54⅞	55
......	Do pfd	..	..	122	126
1000	Wabash	22⅞	22⅝	22⅝	22¾
2900	Do pfd	51⅛	51	50⅞	51
......	Wells Fargo Ex	..	..	180	186
200	Western Union	..	..	73½	73⅞
1000	Westinghouse	75½	75	74	75
100	W & L E	6⅝	6⅝	6⅛	6¼
400	Do 1st pfd	12½	12	12	12½
200	Do 2d pfd	8	7⅝	7½	8
......	Wisconsin Cen	..	..	47	50
......	Am Agriculture	..	..	45½	45⅝
......	Do pfd	..	..	101	104
......	Am H & L	..	..	7¼	7½
......	Do pfd	42⅜	42⅜	62⅜	6?
......	Bethlehem Steel	..	..	31⅝	33
......	Do pfd	..	..	63	65
400	Enamel & S	25⅝	25	24¾	24½
......	Do pfd	..	..	93	99
......	Pacific T & T	..	..	40	41
......	Do pfd	..	..	55	96½
600	U S Realty	..	..	80	81½
......	West Maryland	50½	50	50	50½
......	Western Pacific	..	..	26	28

500,500—total shares sold; bonds, $1,031,000.

BOND LIST.

	Bid.	Ask.		Bid.	Ask.
Atch gn 4s	111½	111⅞	Wab deb 5s	74	74½
Do conv 4s	118	118⅝	W P 5s	97	97⅝
B&O 4s	98½	99	Jap 4s	92⅝	92⅝
Col Ind 5s	81½	81⅝	Jap 1s 4½s	93⅝	93⅝
US Real 5s	93⅛	93⅝	Jap 2d 4½s	94½	94⅝
R I Col 4s	80	80½	US reg 2s	100⅝	101⅝

PRICE OF WHEAT TAKES ADVANCE

Bullish Argentina Advices Are Responsible for Rise

CHICAGO, Jan. 22.—Prices in the wheat market today advanced during early trading, the opening figures being from ⅜@¾c higher. Foreign cables telling of advanced prices in Liverpool induced by bullish Argentina conditions were factors in the upward trend here, which was further strengthened by a firm demand for cash wheat and light offerings from the country. Commission houses were generally buyers.

The trade in the first hour kept practically within the opening range. May rose to $1.11⅝ and steadied in the first hour at nearly the opening figures, which were ⅜@¾c higher than the final quotations yesterday at $1.11¼@1.11⅜.

The market continued generally firm through the session, May advancing to $1.11⅞ and later receding to $1.11 on selling pressure. The close was strong, with May at $1.11⅝@1.11¾.

Initial corn trades were at an advance of from a shade to ¼c. A reaction based on expectation of larger receipts through the apparent willingness of farmers to dispose of their crops and improved transportation facilities followed and in the first hour prices fell off from ½@¾c. May dropping from 69⅛c to 68⅜c. At the opening May was ¼@⅜c to ⅜@½c higher than yesterday's closing price at 69@69¼c.

The downward trend of the market continued through the day, with occasional slight rallies. The close was weak. May fell off from 9⅜c to 68⅜c and closed at 68⅜@68⅝c, ⅜c lower than yesterday's final quotations.

Oats exhibited much the same course as corn under similar influences and after a start ranging from ⅛c lower to ⅜c higher, dropped below the opening figures, May touching 48⅛c after opening at 48⅝@48¾c, which was ⅛@⅜c higher than the previous close.

Provisions ranged generally lower at the start, futures running from 2½c higher to 25c lower and the current month products ranging from 15c to 25c lower. Opening prices for May were: Pork, $21.65; lard, $12@12.02½; ribs, $11.55.

The closing quotations were as follows:

Wheat—January, $1.12½; May, $1.11⅝@1.11¾; July, $1.02; September, 97⅞c.

Corn—January, 64⅝c; May, 68⅜@68⅝c; July, 67¾@67⅞c.

Oats—January, 48c; May, 48@48⅛c; July, 44⅛c; September, 41⅜c.

Pork—May and July, $21.25.

Lard—January, $12.15; May, $11.85; July, $11.77½.

Ribs—May and July, $11.37½.

Rye—Cash, 80½c; May, 80c.

Barley—Cash, 63@74c.

Timothy—May, $4.15.

Clover—March, $14.90.

DAILY MOVEMENT OF PRODUCE.

Articles.	Receipts.	Shipments.
Flour, barrels	35,600	16,200
Wheat, bushels	30,000	35,500
Corn, bushels	240,000	125,300
Oats, bushels	147,600	221,000
Rye, bushels	1,000	6,600
Barley, bushels	77,300	13,000

CHICAGO, Jan. 22.—Gossip on the curb last night was more mixed on wheat than for several nights past. Traders said that should cables come decidedly higher this morning and other bullish features develop, they looked for a continuation of the upward movement in values, which they believed would be taken advantage of by the longs to secure profits, and that an evening up for the week would result.

Speculative longs have liquidated on the recent decline of 7c and shorts have come in freely on the reaction of 3c in the last three days. It was generally believed the local crowd was long on wheat last night.

Bears said the interior holders of cash wheat have not liquidated, but, on the reverse, their offerings have increased with the drop in prices, just the same as on previous declines, and it was asserted that until they become free sellers care should be taken in selling short on breaks, especially after they run two or three days, and the same advice applies to buying on bulges.

It was gossip among the corn traders last night that prices might have an advance to 70c today or Monday should the may get up to 69¼c and hold there for a few minutes with that price bid.

It was said that there is a stop order out on 5,000,000 bushels at 69¾c, which was regarded as enough to set the pit afire in its present condition. The country had more long corn last night than the local professionals. They have bought for another rise to 70c.

Cash sales here Friday were: 50,000 bushels wheat, 110,000 bushels corn, 195,000 bushels oats.

Deliveries on January contract were: 250 barrels pork and 250 tierces lard.—H. W.

SAN FRANCISCO GRAIN MARKET

SAN FRANCISCO, Jan. 22.—Wheat—Firm; no trading; cash, $1.92½@2.02½.

Barley—Steady; May, $1.40½ bid; cash, $1.37½@1.40.

Corn—Firm; large yellow, $1.75@1.80.

PORTLAND GRAIN MARKET

PORTLAND, Jan. 22.—Wheat, track prices—Club, $1.08; bluestem, $1.18; red Russian, $1.05; Turkey red, $1.10; forty-fold, $1.10; valley, $1.06.

LIVERPOOL GRAIN

LIVERPOOL, Jan. 22.—Wheat—March, 8s 8⅝d; May, 8s 1⅝d; July, 8s ⅛d. Weather fine.

MINING STOCKS
Furnished by Zadig & Co., Stock Brokers, 324 Bush St., S. F.

Regular Session, Saturday, January 22.
CLOSING QUOTATIONS.

	Bid.	Ask.		Bid.	Ask.
COMSTOCK.					
Ophir	2.05	—	Confidence	1.10	—
Mexican	1.72½	—	Sierra Nev.	70	—
Gould & Curry	38	—	Utah	11	—
B & Belcher	78	—	Utah Bull	17	—
Con Virginia	1.75	—	Exchequer	25	—
Savage	44	—	Seg Belcher	10	—
Chollar	—	29	Overman	65	—
Potosi	65	—	Justice	—	25
Hale & Norc.	60	—	Union	83	—
Crown Point	1.10	—	Julia	15	—
Y Jacket	1.25	—	Silver Hill	—	19
Con Imperial	7	—	Challenge Con	—	85
Alpha	11	—	L Washtn	15	—
Belcher	1.10	—	Andes	—	80
TONOPAH.					
Tonop of Nev.	8.75	—	Midway	45	—
Montana	87	—	Belmont	1.45	1.47½
Tonop Ex.	75	—	West End	—	25
MacNamara	29	..	Jim Butler	12	13
GOLDFIELD.					
Goldf Con	7.65	—	Red Top Ex.	1	—
Sandstorm	2	..	Florence	2.45	—
Columbia Mt.	4	..	Diam. B B Con	2	—
Jumbo Ex.	20	—	Daisy	8	—
Booth	8	—	Combn Frac.	30	39
Blue Bull	5	—	Gt Bend Ex.	—	1
Silver Pick	7	—	Kewanas	5	—
Blue Bell	—	3	Cracker Jack.	1	..
C O D	7	—	Red Hills	3	..
Oro	3	—			
Atlanta	10	—			
Great Bend	3	—	Bullfrog N Bk	—	2
BULLFROG.					
Bullfrog N B.	—	2	Homestake Kg	—	1
Bonnie Clare	—	12	Tramp Cons.	—	8
Mayflower Con	2	—			
RAWHIDE.					
Coalition				16	17
MANHATTAN.					
Manhattan Con	—	4	Pine Nut	—	1
Manhattan Dex	—	2			
OTHER DISTRICTS.					
Round Mt.	53	—	Pittsburg S P	75	78
Fairview Eagle	12	—	Eagles Nest	—	4
Nevada Hills	..	65			

SALES.

500	MacNamara	29	200	Merger	7.65
1000	Jim Butler	12	1000	Jumbo Ex.	20
100	Merger	7.65	1000	Atlanta	10
100	Belmont	1.45	1000	Diamondf	2
100	Do	1.45	500	Pittsburg S P	75
200	Merger	7.65	1000	Round Mt.	53
100	Florence	2.45	800	Pittsburg S P	75

SP ref 4s	94Z	94⅞	US coupons	100⅝	—
SP Col 4s	93	94	US reg 3s	101⅝	102½
SP conv 4s	103½	103¾	US coupon	101⅝	
UP 1st 4s	111⅝	112	US reg 4s	114½	115½
UP Conv 4s	101⅝	101⅞	US coupon	114½	115⅝
U R R 4s	..	74	Panama 2s	100	101
US Steel 5s	104½	104⅜	Do 1938s	100	101

MONEY AND EXCHANGE

NEW YORK, Jan. 22.—Money on call nominal.

Time loans slightly stronger; sixty days, 4 per cent; ninety days, 4@4¼ per cent; six months, 4¼@4½ per cent.

Prime mercantile paper, 4¾@5 per cent.

Sterling exchange weak with actual business in bankers' bills at $4.8350@4.8355 for sixty-day bills and at $4.8610@4.8615 for demand; commercial bills, $4.83@4.8350.

Bar silver, 52⅛c.

Mexican dollars, 44c.

Government and railroad bonds steady.

STOCKS IN LONDON

LONDON, Jan. 22.—American stocks closed today as follows: Ups—Anc ⅛, B O ⅜, C O ⅜, St ⅛, Denver pfd ⅜, Erie ⅜, E F ⅜, K T ⅛, pfd ⅜, O W ⅛, Reading ⅛, S R ⅜, pfd ⅜, U P ⅛, Wabash ⅛, pfd ⅛.

Downs—A C P ⅜, Atchison ⅛, pfd ⅜, C A ⅜, G W ⅜, Illinois ⅜, N Y C ⅛, Norfolk ⅛, N P ⅛, R I ⅜, S P ⅛, U S S pfd ⅛.

REPORTS CAUSE BIG PURCHASES

Belief That Dividend Will Be Declared Causes the Demand

NEW YORK, Jan. 22.—Heavy purchases today of United States Steel common stock is said on the stock exchange to indicate a confirmation of the report that at a special meeting of the directors next Tuesday an extra dividend of ¾ per cent will be declared in addition to the regular 1 per cent quarterly dividend. The extra dividend, it is reported, will be declared to make a total dividend of 4 per cent for the last year.

LOCAL MARKET.

BUTTER, CHEESE AND EGGS.

Butter—Fresh creamery extras, 36½c per lb, weak; do firsts, 33c, steady; do seconds, 29c, steady; California storage extras, 31½c, firm; do firsts, 30c, firm; extra storage ladle, 28½c, firm; do firsts, 25c, steady.

Cheese—California fancy flats, 18½c per lb, weak; do firsts, 17c, steady; do seconds, 16c, firm; fancy Young Americas, 20c, steady; do firsts, 18c, steady; fancy Oregon Young Americas, 20c, firm; do flats, 19c, firm; California fancy storage flats, 17½c, firm; do firsts, 16½c, firm; storage Young Americas, 18½c, firm; New York singles, 19½c, firm; do Daisies, 19½c, firm; Wisconsin singles, 18½c, firm.

Eggs (per dozen, cases included)—California fresh extras, 32c, steady; do firsts, 31c, steady; do seconds, 30c, steady; do thirds, 28c, firm.

POULTRY AND GAME.

Poultry (per dozen)—Hens, $5@6 for small, $7@7.50 for large and $8@10 for extras; young roosters, $6.50@7.50; do extra large, $8@$10; old roosters, $4.50@5; fryers, $6@7.50; broilers, $5@6 for large and $3.50@4 for small; ducks, $7@10; pigeons, $1.50; squabs, $3@3.50; geese, $2.50@3 per pair; dressed turkeys, 23@27c per lb.

Game (per dozen)—Mallard ducks, $4.50@6.50; canvasbacks, $4.50@7; sprig, $3.50@4.50; teal, $2.50@3; widgeon, $2@2.50; spoonbills, $1.75@2.25; blackjacks, $2@2.50; gray ducks, $3@3.50; gray geese, $3.50@4.50; white geese, $1.50@2.50; brant, $2.50@4; honkers, $6@9; hare, $1.75@2; rabbits, $2.25@2.50.

DECIDUOUS AND CITRUS FRUITS.

Cranberries—$7@8.50 per barrel.

Apples—$1.50@1.75 per box for fancy, 75c@$1 for choice and 40@65c for common.

Pears—Winter Nellis, 2@2.25 per box, other varieties, $1@1.25 per box.

Citrus Fruits (per box)—New navels, $2.25@2.50 for fancy, $1.65@2 for choice; tangerines, 75c@$1 for small and $1.25@1.50 for large boxes; grape fruit, $2.25@2.75 for seedless, lemons, $3.50@4 for fancy, $2.50@3 for choice and $1@1.50 for standard; limes, $4@4.50.

Tropical Fruits—Bananas, $1@1.75 per bunch for Hawaiian and $2.50@3.50 for Central American; pineapples, $2@2.50 per dozen.

POTATOES, ONIONS AND VEGETABLES.

Potatoes (per ctl)—River white, 75@90c; common to choice, $1@1.10; Salinas Burbanks, $1.25@1.40; Oregon Burbanks, $1.25@1.30; sweet potatoes, $1.60@1.75.

Onions—$1@1.15 per ctl.

Vegetables—Tomatoes, Cuban, $4@4.50 per crate; green peas, 10@15c per lb; garlic, 3c per lb; cabbage, 40@50c per dozen; cucumbers, $1@1.50 per dozen; cauliflower, 70@85c per dozen; turnips, 75c per sack; carrots, 50@65c per sack; eggplant, 10@15c per lb, green peppers, 10@15c per lb; rhubarb, 6@8c per lb; celery, $1.50@3 for large and $1@1.25 for small crates; lettuce, $3@4 per crate; mushrooms, 50c@$1.25 per box.

BEANS AND SEEDS.

Beans (per ctl)—Bayos, $3.15@3.25; pea, nominal; small white, $4.75@4.80; large white, $3.40@3.50; pink, $4.25@4.40; red, $6@7; blackeye, $3.90@4.15; lima, $4.10@4.20; red kidneys, $5@5.25; cranberry beans, $4.40@4.50; Garvanzas, $2.50@3.25; horse beans, $1.75@2.25.

Seeds—Brown mustard 4½c; yellow mustard, 5¼c; flaxseed, 5c carload lots; canary 3¼@4c; alfalfa, 10½@17c; rape, cleaned, 2@2¾c; imported rape, 4@4½c; timothy, 6c; hemp, 3¼@4c; millet, 3c per lb.

Dried Peas—Green, $5 per ctl.

HAY AND FEEDSTUFFS.

Bran—$27@28 for red and $28@29 per ton for white.

Middlings—$34@36 per ton.

Shorts—$29@30 per ton.

Foodstuffs—Rolled barley, $29.50@30; rolled oats for feed, $36@38; mixed feed, $26@28 for average lots; oilcake meal, ——; cocoanut cake or meal at mills, $25 in 20 and 10 and $25.50 in 5-ton lots, jobbing $26; cornmeal, $38@39; cracked corn, $38@39; alfalfa meal and mealfalfa, jobbing lots $20; carload lots $23 per ton; red star alfalfa meal, $20 for carload and $21 for jobbing lots; caproco oil cake meal, $16.50 per ton.

Hay—Wheat, $15@19.50; wheat and oat, $15@16; tame oat, $12@16; volunteer wild oat, $10@13; alfalfa, $9@12; stock hay, $7@10 per ton.

Straw—50@75c per bale.

OFFICIAL RECORDS

DEEDS RECORDED THURSDAY, Jan. 20.

Johann D. Ehrharde (widower) to Charles S. and Laura C. Miles (wife), lot 16, map of Loop tract, Oakland; $10.

Maude S. Rice (single) to MacDowell Springs Company, E Racine, 50 N of Sixty-second, N 60, E 99.95, lots 16 and 17, block E and S 16 feet of lot 10, block E, map of resubdivision of blocks A to F, map 3, Roberts & Wolfskill tract, Oakland; $10.

J. D. and Cora A. Rice (wife) to same, E Piedmont avenue (Magnolia), 93.7 NE of Montecito avenue, E 73.7, SE 100, W 60, N 153 to beginning, lot 3 and E 20 feet of lot 2, block 6, Piedmont Terrace, Oakland township; $10.

Margaret E. and Henry F. Starbuck to William R. Humphreys, NE corner of Thirteenth avenue and East Fourteenth, 67.3 by 145 Oakland; $10.

Fred L. Mitchell to Amy C. Mitchell, undivided one-half E Linden, 200 N of Thirtieth, N 25 by E 125, lot 33, block 670, Glascock tract, Oakland; gift.

Giuseppe Cataldi (single) to Madge M. Flynn and Johanna Mariante, lot 44, map of E B. & A. L. Stone Company's lots at Elmhurst Oakland; $10.

Francis V. Keesling and wife to Arnold E. Needham, lot 7, map of Piedmont Springs tract, Oakland township; $10.

Claremont Court Company to Frances A. Wilcox (widow), lot 12, block A, map of Claremont Court, Berkeley; $10.

DEEDS RECORDED FRIDAY, JANUARY 21.

Henry Bensen (single) to Henry H. Dunlap, lot 2, block 174, map of Town of Newark, Washington township; $10.

W. A. and Netta Brace (wife) to same, lot 1, block 174, same; $10.

A. H. Herrmann (single) to Edward C. Akins (single), SE Sixty-first (Thomson) and Colby avenue, E 125 by S 35, lot 12, N 10 feet of lot 11, block B, revised map of Claremont tract, Oakland; $10.

Joseph G. Mattos to Central California Canneries (corporation), beginning on W line of county road from San Leandro to Alvarado adjacent to Southern Pacific Company's depot at San Lorenzo station at point thereon S 74.4, NW 135.4, NW 982.42, SW 20, SE 170 feet, SE 994.5 feet, SE 149, NW 15 to beginning, containing ½ acre, Eden township; $10.

T. C. and Bernice O. Warren (wife) to C. W. Short, lots 2 to 5, map of Fruitvale Orchard Terrace tract, Oakland; $10.

William G. and Hetty T. Henshaw to Agnes E. and Julius Schwartz (husband), lots 52 and 53, block A, Linda Park, Oakland; $10.

Estate of William Fieldwick (by administrator) to J. N. Kirk, lots 1 and 2, block 28, map of property of Beaudry & Peladeau, Emeryville, Oakland township; $1250.

G. B. and Emily A. Daniels (wife) to H. E. Robbins, lot 9, block O, map of Fourth Avenue Terrace, Oakland; $10.

Jesper and Alice Jespersen (wife) to Albert C. Dippo (single), undivided one-half W Market, 50 S of Fifty-third, S 90 by W 88, portions of lots 14 and 15, block B, map of Alpine tract, Oakland; $10.

Jose A. and Mariana F. de Souza to J. R. Wolfe, lot 34, block A, map of redivision map of Fruitvale tract, Oakland; given to correct error; $10.

John McCluskey to Charles Reinfeld, lots 128 to 131, map of Rosa Lee tract, Oakland; $10.

Greater San Francisco Investment Company to Mark T. Cole (widower), lot 9, block A, map of Mastick Park, Alameda; $10.

Ida B. and B. L. Spence (husband) to A. Hammerberg and Oscar Carlson, S 50 feet of lot 14 and N 20 feet of lot 15, block B map of Sunnyslope, Oakland; $10.

Axel Hammerberg et als. to Ida B. Spence (wife of B. L.), lot 12, block E, map of Parson's Golden Gate tract, Emeryville, Oakland township; $10.

Abigail D. and W. D. Nicholson to Lapsley A. McAfee, lot 9, block C, map of Berry Bangs tract, Berkeley; $10.

M. M. Cox et als. to Claremont Court Company, lots 1 and 17, block G, and lots 4, 5 and 6, block B, Claremont Court, Berkeley; $10.

Claremont Court Company to M. M. Cox and Harry M. Wright, lot 4, block B, map same; $10.

Same to same, lot 5, block B, same; $10.
Same to same, lot 6, block B, same; $10.
Same to same, lot 20, block G, same; $10.
Same to same, lot 17, block G, same; $10.

Claremont Land Company to Estate of Susan H. Turman (by executors), lot 21, block 2, map of Hotel Claremont tract map 2, Berkeley; $10.

Arianna and John H. Whitman to Adal ?? E. Walton, N Felton, 115.60 E of Shattuck, S 40, N 135.95, lot 35, Littlefield tract, Oakland; $10.

Mclaughlin Manufacturing Company to Stauffer Chemical Company (corporation), W Fifth, 221.41 S of Grayson, W 127.08 by S 10, map of Grayson tract, Berkeley; $10.

Frederick J. and Nellie M. Russell to Lavina J. McKinley (single), lot 29, block 42, map of Russell City, Eden township; $10.

W. J. and Lillye Oilgers (wife) to Margaret F. Neill (widow), N Auger, 198 E of West, E 32 by N 125, portions of lots 25 and 26, block D, map of Major Given tract, Oakland; $10.

Thomas G. and Kate A. Watterson to Henry Reichhold, W Otis, 180 N of Ashby avenue, N 40 by W 122.50, lot 20, block 11, amended map of Central Park, Alcatraz and Newbury stations, Berkeley; $10.

George W. and Laura C. Skilling (wife) to Myrie F. Kelsey (wife of C. E.), N Derby (Felton), 133.48 E of California (Calais), E 132.69¾, W 42.51, S 132.6, E 33.48, lot 7, block E, map of resubdivision of Smith's subdivision of Mathews tract, Berkeley; $10.

Sanford Investment Company to Mary E. and Charles H. Joy Jr., lots 4, 15 and 16, block H, map of Sanford tract, Oakland; $10.

Letitia Innes (widow) to George W. Austin, S Delger (Twentieth), 31.11 E of San Pablo avenue, E 20.2 by S 88, lot 16 and W 4.2 feet of lot 17, block 2002, Hogan tract, Oakland; $10.

George W. and Margaret Austin (wife) to Letitia Innes (widow), N Eighth, 50 W of Alice, W 25 by N 75, portions of lots 20, 21 and 22, block 65, Kellersberger's map, Oakland; $10.

Herman S. McKeen (single) to same, N West Eleventh, 69 W of Kirkham, W 35, N 80, E 32.6, S 11.6, E 2.6, S 56, portions of lots 13 and 14, map of Center Street Home lots at Oakland Point, Oakland; $10.

Same to same, W Kirkham, 25 N of West Eleventh, N 31.6 by W 6, map same; $10.

Letitia Innes (widow) to Herman S. McKeen and George W. Austin, intersection of W East Twelfth with SE Thirteenth avenue, 125 by SW 100, portion of block 30, Clinton, Oakland; $10.

Murray and Clara D. Innes to same, quitclaim deed; $10.

BUILDING CONTRACTS.

January 18—F. M. Kaiser (owner) with Charles F. Pallmer (contractor), lot 45, map of Fourth Avenue Terrace, Oakland. Plans and specifications filed.

January 13—Southern Pacific Company (owner) with John Worthington (contractor), for passenger and freight depot on the ... of Central California Railway, Washington township, for $6000. Plans and specifications filed. (Recorded January 21.)

PRIVATE WIRE CHICAGO, NEW YORK
WESTERN UNION CODE.
J. C. WILSON
MEMBER
New York Stock Exchange
Chicago Board of Trade
The Stock and Bond Exchange,
San Francisco.
Main Office
MILLS BUILDING
San Francisco
Correspondents
HARRIS, WINTHROP & CO.
25 Pine street, New York
1 The Rookery, Chicago
Branch Offices
PALACE HOTEL
(Main Corridor) San Francisco
HOTEL ALEXANDRIA
Los Angeles
HOTEL DEL CORONADO
Coronado Beach

OAKLAND SHIPPING

ARRIVED.

Hogan's Wharf.

Stmr J. J. Loggie, 220 tons, Captain Johnson, from Eureka; 50,000 feet of lumber.

De Fremery Wharf.

Stmr Ravalli, 777 tons, Captain Nelson, from Eureka; 50,000 feet of lumber.

Long Wharf.

Schr Narrow Gauge, 22 tons, Captain Allen, from San Francisco; after freight.

Schr Magnolia, 44 tons, Captain Jorgeson, from San Francisco; after freight.

Stmr J. J. Loggie, 220 tons, Captain Johnson, from Eureka; 90,000 feet of lumber.

Stmr Yosemite, 525 tons, Captain Rainier, from Columbia River, 230,000 feet of lumber.

Stmr Hornet, 402 tons, Captain Marston, from Grays Harbor, 39,000 feet of lumber.

Stmr Wellesley, 430 tons, Captain Lindquist, from Point San Pablo; after freight.

SAILED.

De Fremery Wharf.

Stmr Ravalli, sailed January 21.

Long Wharf.

Stmr Ravalli, sailed January 21.
Stmr Olson & Mahony, sailed January 22.
Stmr Fair Haven, sailed January 21.
Stmr Casco, sailed January 21.
Stmr South Coast, sailed January 22.
Stmr J. J. Loggie, sailed January 21.
Stmr Wellesley, sailed January 21.
Stmr Hornet, sailed January 22.

Established 1877.
LOGAN & BRYAN
MEMBERS
N. Y. Stock Exchange
Boston Stock Exchange
Chicago Stock Exchange
N. Y. Cotton Exchange
N. O. Cotton Exchange
Chicago Board of Trade
Direct wires
Merchants Exchange Building
Phone Douglas 6884.
H. G. SAMUELS, Manager.

Entries for Monday

FIRST RACE — Futurity course; selling; four-year-olds and up.

1—	5987	Deneen	103
2—	5764	Fredonia	99
3—	5546	Rustling Silk	96
4—	5814	Beinay	113
5—	5933	*Belle Kinney	98
6—	5935	Ben Stone	105
7—	5923	Grace G	107
8—	5958	Sir Berry	104
9—	5946	Sophomore	103
10—	5896	Priceless Jewel	107
11—	5970	Adena	103
12—	5970	Burning Bush	105

SECOND RACE — Three furlongs; purse; maiden two-year-old fillies.

13—	5856	xEdda	106
14—	5922	xMime	106
15—	5922	Dacia	103
16—	5922	Fontello	106
17—	....	Academist	113
		(J. M. McManus) b f Golden Maxim-Bellamia.	
18—	5856	Marjorie A	103
19—	5856	Aragonese	106
20—	5922	Winona Winter	113

xNapa Stock Farm entry.

THIRD RACE — Futurity course; selling; four-year-olds and up.

21—	5935	Em Fry	105
22—	5440	Arlin	105
23—	5970	Inclement	108
24—	5923	Orelio	112
25—	....	Robeska	103
26—	5269	*Hush Money	100
27—	(5882)	Rapid Water	108
28—	(5950)	Sink Spring	114
29—	(5891)	Paul Clifford	105
30—	5923	Darrington	112
31—	(5923)	*Billy Myer	109

FOURTH RACE — One mile; purse; four-year-olds and up.

32—	5972	Fulletta	103
33—	5891	Edith R	95
34—	5924	Raleigh	96
35—	5895	Trust	96
36—	5948	Jim Gaffney	103

FIFTH RACE—One and one-sixteenth miles; selling; four-year-olds and up.

37—	5978	Buckthorn	105
38—	5961	*Mossback	103
39—	5949	Bryce	98
40—	5962	Hi Caul Cap	101
41—	5949	Aks-Ar-Ben	103
42—	(5949)	*J. C. Clem	103
43—	5949	Cobleskill	104
44—	5691	Rubric	114

SIXTH RACE — Five furlongs; purse; three-year-olds.

45—	(5903)	Old Mexico	105
46—	5969	Rey El Tovar	95
47—	5794	Napa Nick	105
48—	5903	Lady Elizabeth	95
49—	5968	Lewiston	97
50—	5926	Binocular	100
51—	5908	Jim Cafferata	97
52—	5969	Dr. Dougherty	98
53—	5872	Silk	95
54—	5926	Ilex	98
55—	(5960)	Coppertown	112

*Apprentice allowance.

E. F. HUTTON & CO.
490 California st. Tel. Douglas 2487
St. Francis Hotel Tel. Douglas 2082
San Francisco
MEMBERS NEW YORK STOCK EXCHANGE
Pioneer House
Private Wire to Chicago and New York
R. E. MULCAHY, Manager

BIRTHS, MARRIAGES, DEATHS

MARRIAGE LICENSES.

The following marriage licenses have been issued:

RAMOS-THOZA—Rogue A. Ramos, 23, and Margarido S. Thoza, 25, both of Berkeley.

BARDO-DENNIS—Clarence C. Bardo, 30, Chico, and Lula M. Dennis, 24, Oakland.

CURTIS-CURTIS—Everett B. Curtis, 54, Marshfield, Or., and Laura E. Curtis, 46, Searsport, Maine.

DITO-THORSTEN—Atelia Dito, 22, and Ellen Thorsten, 18, both of this city.

HOLDER-SMITH—Ernest Holder, 31, and Bertha Smith, 23, both of Alameda.

MOLTO-RAFAEL—Joaquin Molto, 25, and Georgie Rafael, 17, both of this city.

RYAN-MALONE—Martin A. Ryan, 27, and Rose A. Malone, 25, both of this city.

BIRTHS.

BERETTA—In this city, January 7, to the wife of Italo A. Beretta, a daughter.

HIGGINS—In this city, January 21, to the wife of Frederick Higgins, a son.

JOHNSON—In this city, January 7, to the wife of John J. Johnson, a son.

ROBINSON—In this city, January 18, to the wife of Charles Robinson, a son.

WEDELSTED—In this city, January 1, to the wife of George Wedelsted, a son.

WHITNEY—In this city, January 13, to the wife of Hamlin A. Whitney, a son.

BOARD OF HEALTH REPORT.

The following death certificates have been filed at the Health Office:

Name.	Age.	Date.	Cause.
Daudt, Catherine	31	Jan. 19	Cancer of liver
Felt, Mary C.	45	Jan. 19	Tuberc of lung:
Grostein, Julia	66	Jan. 20	Apoplexy
Evans, Margaret S.	48	Jan. 21	Peritonitis

DEATHS.

CLARK—In Alameda, January 21, 1910, Charles A. Clark, formerly of this city, beloved husband of Charlotte E. Clark, father of Frank S. and Harry Clark, a native of Indiana, aged 64 years, 7 months and 19 days. A member of Leland Stanford Division No. 283, B. of L. E.

Friends are respectfully invited to attend funeral services Monday, January 24, at 10 o'clock a. m., at the residence of James Taylor, northeast corner of Fifteenth and Jefferson streets, Oakland, under the auspices of Leland Stanford Division No. 283, B. of L. E.

FARNSWORTH—In Berkeley, January 21, 1910, Mary Emma Weaver Farnsworth, widow of the late Captain E. Seymour Farnsworth and beloved mother of Mrs. Theodore Gray, Mrs. ... Frank Dodge Jr. and Charlotte and Julian ... Farnsworth, a native of New London, Conn., aged 79 years, 10 months and 10 days.

Friends and acquaintances are respectfully invited to attend funeral services Monday, January 24, at 2:30 p. m., at the residence of Mr. and Mrs. Theodore Gray, 2540 Benvenue avenue, Berkeley. Interment private.

MEEK—In this city, January 21, 1910, Henry W., beloved husband of Harriet W. Meek and father of W. Harold and Gladys W. Meek and Mrs. Stuart S. Hawley, a native of Oregon, aged 52 years.

Friends are respectfully invited to attend the funeral services Sunday afternoon, January 23, at 1 o'clock, at his late home, "The Orchards," San Lorenzo. Interment private.

MURPHY—In Emeryville, January 21, 1910, Annie E. Murphy, dearly beloved daughter of Thomas and Annie Murphy and sister of Daniel, Joseph, Harry and Agnes Murphy and Mrs. Mollie Carey, a native of this city, aged 18 years and 11 days.

Notice of funeral hereafter. Remains at undertaking parlors of McMaster & Briscoe, 589 Twenty-fourth street, near Grove street.

NORRIS—In this city, January 21, 1910, William H., beloved husband of Margaret Norris, idolized son of Mary B. Norris and Bernard Norris (deceased), and brother of Frank P., Thomas J. and Jennie V. Norris, Alice J. Haywood and the late Maria L. Reynolds, a native of Galena, Ill., aged 59 years, 5 months and 6 days.

WILLIAMS—At the Alameda County Infirmary, January 22, 1910, Harry Williams, a native of California, aged 49 years, 11 months and 7 days.

Sunset View Cemetery
North Berkeley
now open. Development work has advanced sufficiently for the public to see and realize the importance and beauty of Sunset View Cemetery, located as it is, on the gentle western slope of the North Berkeley Hills.
Oakland and Emeryville people may reach the cemetery direct by San Pablo ave. County Line cars, Berkeleyans by transfer to San Pablo ave. County Line cars at Dwight way or University ave., thence by free carriage to cemetery.
Telephone Berkeley 5466.
GEORGE R. FLETCHER, Superintendent.

INDEPENDENT OF THE TRUST
I will furnish for $75: Hearse, two hacks, embalming, shroud and cloth-covered casket.
JULIUS S. GODEAU
1305 Franklin St.; phone Oakland 4045. Main Office, 2123 Bush St., phone West 2680; 305 Montgomery Ave., San Francisco; phone Kearny 8265. Ambulance and hacks for hire.

TOO LATE TO CLASSIFY.

DR. E. G. HEYN, dentist, First National Bank Bldg., 14th and Broadway, Oakland, Cal.

YOUNG woman desires position as office assistant in doctor's office. A. B., Box 10141, Tribune.

CLASSIFIED ADS IN THE TRIBUNE PAY BIG RETURNS.

MODERN sunny cottage 5 large rooms; basement; garden; $25. 6520 Telegraph ave.

FOR SALE—Two horses, one double harness, one single harness, one large and one small delivery wagon, suitable for express; an offer wanted. Apply at Box 15831, Tribune.

CLASSIFIED ADS IN THE TRIBUNE PAY BIG RETURNS.

WANTED—Carpenter work; $2.50 per day; good workman. Box 15941, Tribune.

NICEST lot in Linda Vista district; $40 per foot; see this. Box 15633, Tribune.

Oakland Tribune

Member American Newspaper Publishers' Association.

W. E. DARGIE, President.
JOHN F. CONNERS, Managing Editor.
J. CLEM ARNOLD, Business Manager.

Every evening and morning. Morning TRIBUNE (six days a week), 50c per month.

Evening TRIBUNE and Sunday TRIBUNE, 65c a month by carrier. One year, $7.80. Single copy, 5c.

Entered at Oakland Postoffice as second class matter.

Sample copies free on application.

Publication Office, TRIBUNE Building, corner of Eighth and Franklin streets. Telephone Oakland 568.

Home Phones — Advertising Department, A-9151; Subscription Department, A-9158; Circulation Complaint Department, A-4641; Editorial Department, A-9157; City Editor, A-9155.

Branch Office, 1058 Broadway; Phone Oakland 707.

San Francisco Office, 739 Market street, near Fourth; Phone Kearny 5610.

Berkeley Office, 2138 Center street; Telephone Berkeley 186.

Alameda Office, Schneider's Stationery Store, corner Park street and Santa Clara avenue; Telephone Alameda 559.

Fruitvale Office, Dawson's Drug Store, Fruitvale avenue and East Fourteenth street; Telephone Merritt 77.

Melrose Branch Office, Eagle Drug Store, corner Forty-seventh avenue and East Fourteenth street; Phone Merritt 53.

Fitchburg Branch, Callen's Drug Store, East Fourteenth and George streets; Phone Merritt 589.

Elmhurst Branch, Phillips & Phillips, druggists, East Fourteenth street and Bay View avenue; phone Merritt 787.

Richmond Branch, Eudey & Freeman, 798 MacDonald avenue.

San Jose Agency, 98 North Second street; Telephone Blue 1321.

Manager Foreign Advertising, Williams & Lawrence, New York—Brunswick Building, Fifth avenue and Twenty-sixth street; Chicago—1324 Marquette Building, Will T. Cresmer, Representative.

TO SUBSCRIBERS.

Subscribers failing to receive their paper within a reasonable hour after publication will please report the same to THE TRIBUNE Office by telephone, and a special messenger will be dispatched with a copy of THE TRIBUNE at once.

Manuscripts or photographs submitted to the editorial department for consideration must have stamps enclosed to ensure the return of same if not accepted.

MORNING TRIBUNE.

Entered as second class matter February 21, 1903, at the Postoffice at Oakland Cal., under act of Congress March 8, 1879.

You Can

TELEPHONE a "Want" to

The Tribune

Classified Call Department

Oakland 528
Home A2151

All advertisements intended for continuous insertion under heading "TOO LATE FOR CLASSIFICATION," 15c a line daily.

All advertisements ordered by telephone for a definite number of insertions will be charged for the time specified, subject to no rebate on discontinuance order before expiration date.

All advertisers should retain counter checks given, as no mistake will be rectified without presentation of these receipts.

No orders recognized for advertisements for insertion "Till Forbid."

THE TRIBUNE does not guarantee the insertion of all advertisements in early mail editions.

No charge made for box rental to patrons answering advertisements requesting answers to certain box numbers.

Special Notice

Patrons of THE TRIBUNE are particularly cautioned against paying money in advance for any advertising to be placed in THE TRIBUNE unless solicitors can produce written authorization from the Business Manager.

TRIBUNE PUBLISHING CO.

GRADUATE MASSEUR.

ALBERT TRUER — European - trained masseur. Refers to Dr. Crowley, Dr. Buteau and Dr. Hamlin. Phone Piedmont 2399. Gives treatment at your home.

NOTARY PUBLIC

AA—V. D. STUART, notary public; money to loan. Tribune office, 8th and Franklin. Phone Oakland 528.

UNPAID WAGES COLLECTED

OAKLAND Adjusting Co., No. 218 Bacon Block; attachments, suits, bad debts collected everywhere; vigorous work, quick action, prompt returns.

LOST AND FOUND

If you lose anything, advertise it here. It will be returned to you if an honest person finds it. Remarkable recoveries are brought about every day through this column.

THE TRIBUNE, Offices —Eighth and Franklin and 1058 Broadway.

The Law—Section 485, Penal Code of California, is strict in requiring finders of lost property to seek the owners through advertisement and otherwise, and failure to do so, if it can be proven, involves a severe penalty.

FOUND—A purse containing key and receipt for house on Wood st. Apply 1372 12th st.

FOUND—Black spaniel. Owner can have at 873 Broadway.

LOST—Package bet. 9th and 13th on Madison; small box containing handkerchiefs. Reward if returned to 123 Lake st.

LOST—On Twentieth street, between Webster and Telegraph ave., purse containing money and gold watch. Please return to 1488 Webster st. and receive reward.

LOST—Silk umbrella, with pearl and gold handle; "W. T." and "884 Broadway" on handle. Return 469½ 9th st., reward.

LOST—Setter dog; color black, white and tan; open wound on hind foot; reward. A. A. Moore Jr., Piedmont.

LOST—One deed, sealed in a plain envelope; return same to 1730 7th st.; reward. Anzy Nuby.

DAY AND CONTRACT WORK

A—F. C. CORBETT, general contractor, jobbing, store fitting. 1114 Franklin. Merritt 2703, Oakland 2739.

ANY kind roofs repaired or painted. A. Hillman, 506 E. 12th; drop postal card.

PLUMBING and repairing; estimates given; all work guaranteed. W. Loane & Son, 423 6th st.; phone Piedmont 4406.

PAINTING, papering, tinting; low prices. Kempen & Co., 861½ Madison st. Phone Oakland 8266.

ROOMS papered or tinted, $2 up; painting and staining; good work. J. McNeill, 625 Minna st., San Francisco.

STENOGRAPHERS

ANNE E. MARTIN, PUBLIC STENOGRAPHER, NOTARY PUBLIC. Room 47, 969 Broadway.

PERSONALS.

A merchant would not think a woman very wise if she purchased a yard less silk for a gown than she needed—even if it were very fine silk. Nor is the merchant wise to purchase a column less advertising space than he needs, even if it is very fine advertising space—and costly.

ANY poor girl in need of a friend, a home or advice, is invited to call or write the matron of The Salvation Army Home, Beulah Heights, Cal. Phone Merritt 3827.

ELECTRIC bath and massage for rheumatism, etc. Mrs. Johnson, nurse, 605 10th st.

GAS Consumers' Ass'n. reduces your bill 15 to 30 per cent. 358 12th st.

Hairdressing-Manicuring

Scalp treatment, hair work. 308 San Pablo, apt. 20. Phone Home A-3447.

L. S. CLARK, attorney-at-law, 951 Jackson st. Consultation free. Open evenings.

MISS F. M. MAYNARD—Electrolysis, scalp treatment, etc. 466½ 12th st., over Chinn-Beretta's, phone Oak. 3899.

MAKEOVER SHOP

Leda Wood, milliner, 516 11th st.

Spirit Medium

I DO HEREBY SOLEMNLY AGREE and guarantee to make no charge if I fail to call you by your name, names of your friends, enemies or rivals. I promise to tell you whether your husband, wife or sweetheart is true or false; tell you how to gain the love of the one you most desire, even though miles away; how to succeed in business speculation, lawsuits, how to marry the one of your choice; how to gain youth, health and vitality.

SPECIAL, 50c.

James

511 23d st., cor. Telegraph ave. Located in his own home. You meet no strangers. Lady attendants.

UNCALLED for suits, trousers and overcoats at less than cost at Chas Lyons, The London Tailor, 958 Broadway, bet. 9th and 10th sts., Oakland.

HELP WANTED—MALE

ATTENTION, LOT SALESMEN.

We are placing two new subdivisions on the market, and have a very attractive proposition to offer good, live energetic men.

See Eggleston.
M. T. MINNEY COMPANY,
1259 Broadway.

BOYS to make some easy money; call after school. 1340 Fruitvale ave.

CANVASSER for view photographer; steady man. 1501 Grove st., cor. 20th street.

EXPERIENCED driver for dyeing and cleaning route; good proposition to right party; salary and commission. John M. Snow, dyeing and cleaning works, 47th and Grove, Oakland.

EXPERIENCED ladies' tailor; excellent opportunity. 4072 Piedmont ave.

INSTALLMENT salesman sell household specialties on easy payments; county or city. Western Mer. Co., 905 Clay st.

MAN and wife for ranch, $45 and found; four woodchoppers, long job. Parkhurst & Ramage, 404 9th st.; phones Oakland 7737, Home A-1737.

MEN and women wanted to feed Manhattan Stock Poultry Food, Red Ball brand.

WANTED—Young men to learn automobile business by mail and prepare for positions as chauffeurs and repair men, we make you expert in ten weeks; assist you to secure position; pay big; work pleasant; demand for men great; reasonable; write for particulars and sample lesson. Empire Automobile Institute, Rochester, N. Y.

WANTED—Good plasterer for day or contract work. 1010 Franklin st.; 8 a. m.

HELP WANTED—FEMALE

A NORWEGIAN girl for housework and cooking. 123 Sunnyside ave.

A YOUNG girl to assist with housework. Phone Piedmont 528.

J. R. EVANS, at Sunset Emp. Agency, 420 6th st., Oakland; phone Oakland 4631—Male and female help furnished; All positions for girls; office fee 50c.

ALL kinds of help furnished at once. Evans Employment Office, 533 8th st.; phones Oakland 2519; A 2046.

COOK, $10 per week; first-class second girl, $35; first-class hotel waitress, $30 and found; cook for small hotel, $10 week and found; first-class private house waitress, $35 and found; housegirls, cooks, etc. Woman's Emp. Ex.; phones A 4959; Oakland 3359.

COMPETENT help wanted. Mrs. Nelson's Employment Agency, 1256 Broadway; phones Oakland 1946, A 5664.

COMPETENT girl to care for children and assist, $15; must have references. 1268 11th ave.

DRESSMAKER'S apprentice; rare opportunity to learn; car fare paid. Mrs. M. A. Bergman, 1227 1st ave.

FOR reliable colored help, male or female. Phones Oak. 5538, Oakland 4926. O. Hudson, Employment Agency, 855 Broadway, suite 25.

GIRL or woman to do light housework and plain cooking in small family, good home, good wages. Address 2160 San Antonio ave., phone Alameda 2458.

GIRL 12 to 14 to assist with housework; good home for right party. Apply or address 1446 Redwood ave., Fruitvale, near 14th st.

GIRL for general housework, washing and ironing send out. Address 2614 Etna street, phone Berkeley 603.

GIRL for light housework. Call mornings, 1259 26th ave., bet. 14th and 16th sts.

GIRL for general housework in small family. Call 840 33d st.

LADIES, reliable home work applying transfers, spare time; $1.50 doz. upwards guaranteed. Room 816, West Bank Bldg., 839 Market st.

NEAT girl to care for child; wages $15. 123 Sunnyside ave.

WANTED—A reliable young man about 19 years old, for collector and store work; must know the city; references required. California Outfitting Co., Inc., 12th st. at Clay.

WANTED—Woman to do light housework and care for child; no washing. Call at 1168 E 21st st., E. Oakland, bet. 10 and 4; references.

WOMAN and daughter about 18 years, light housekeeping in family. Phone Oakland 7797.

WANTED—Cook, and do downstairs work; reference required. Phone Oakland 7796.

AGENTS WANTED

WANTED—Competent man or woman to demonstrate up-to-date line of household specialties and take orders for Electric Washer Vacuum Cleaner or Fireless Cooker; no better sellers made; big commissions; thousands interested; no risk. Address, California Electric Cleaner Co., Oakland, Cal.

SALESMEN—SOLICITORS

MALE or female solicitors wanted to sell Capell Gas Iron. Apply 257 Bacon Block, between 9 and 10.

WANTED—2 strictly high grade, intelligent stock salesmen; no amateurs; big money. Apply Monday, 527 First National Bank Building, Oakland, Cal.

SITUATIONS WANTED—MALE

WHEN the right employer begins to read the "situations wanted" ads., your should be "THERE."

AN experienced Japanese boy wants position in laundry in family; city or country. Watansky, 1622 San Pablo ave., Oak.; phone Piedmont 1163.

A FIRST-CLASS Japanese cook wants position in family; $10 up a week; has best references. Phone Oakland 3949 James.

A PRACTICAL accountant wishes few sets of books to keep, statements made; monthly balances taken off. Box 15936, Tribune.

A CHINESE desires place as head cook in Oakland family. Address M. E. Mission, 311½ 8th st.; Lee Tung.

CHINESE boy, good cook, wants situation. Apply 666 Harrison; Fook Wo Tong.

COMPETENT bookkeeper would like work evenings. Apply Box 15903, Tribune.

Where It Goes Everybody Knows —The Way It Grows

Where the Newspaper Goes

The newspaper is taken into the inmost privacy of the family circle; it is discussed at the breakfast table and at the supper, it is read at leisure in the evening and its pages are scrutinized with the interest born of long habit and discriminating taste. An advertisement in that newspaper goes into the family circle and cannot be excluded. It is welcomed because it is a part of something else that is welcome, and it goes there at the very time when the occasional domestic economic council takes place. There is no substitute for newspaper advertising—except loss of business.

TRIBUNE

Best On the Coast
Always Prints the Most

SITUATIONS WANTED—MALE—(Continued)

CARPENTER wants work; wages reasonable. Box 15945, Tribune.

DAY work and all kinds of help furnished at University Emp. Agcy. Phones Oakland 2552; A 2552.

ELDERLY man wants work; rooming house or anything else; handy with tools; small pay. 3112 Elmwood ave., Fruitvale.

EXPERIENCED Japanese cook wants position in family; city or country. Box 15973, Tribune; James.

HONEST Japanese wants position as waiter or housework. Geo.; 509 8th st.

IF you want a first-class, all-round gardener call at 806 E. 14th st., or phone Merritt 550, A. Dias.

JAPANESE wants position as cook, washing and housework. Phone Oakland 2127.

STRONG young man wishes steady work of any kind; can give references. Box 8811 Berkeley, Tribune.

WANTED—By an active and handy middle-aged man, work about the house. For particulars, R. Rigby, 569½ 7th st.

WISHES position; school boy; housework, cooking; experienced. H. Tane, 552 Sycamore; phone 6517.

WANTED—Carpenter work; $2.50 per day; good workman. P. O. Box 36, Oakland.

WANTED—By young man who knows city, a position as driver. Box 15924, Tribune.

YOUNG Norwegian, willing, sober and industrious, is desirous of obtaining work on farm; general farm work preferred. Address E. K., 125 7th st., Oakland.

YOUNG man, aged 21, wishes work of some kind; is competent bookkeeper; can furnish references. Box 15935, Tribune.

YOUNG man, 19, wants employment in store or office; willing and obliging; references. Phone Oakland 6632.

YOUNG Japanese wants position as cook and housework in family; $8 week. Phone 9549.

SITUATIONS WANTED—FEMALE

WHEN the right employer begins to read the "situations wanted" ads., your should be "THERE."

A YOUNG lady stenographer would like position in law office; has had 1½ year's experience in law work; rapid typist, neat and accurate. Box 12114, Tribune.

A MIDDLE-AGED woman wants position as cook or light housework and care for children. 862 Broadway, near 7th street.

A YOUNG lady, experienced, wishes sewing by the day; $2 per day. 862 32d st., Oakland; phone Piedmont 4991.

AA—COMPETENT woman wants to care for child. Box 10107, Tribune.

BY reliable, competent colored girl, as mother's helper; mending, etc. Box 15883, Tribune.

BY practical nurse, to attend invalid or convalescent. 692 20th st., Oakland.

BY an educated, refined colored girl, as office girl. Box 15809, Tribune.

COMPETENT stenographer and typist desires position; now employed in San Francisco, but desires to work in Oakland, account residence here. Address Box 15250, Tribune.

COMPETENT woman wants work; housekeeping for couple or gentlemen; good economical cook. Box 15896, Tribune.

COMPETENT girl wants place in small private family. Box 15950, Tribune.

EXPERIENCED and competent lady wishes to take charge of rooming house; references. Box 5279, Tribune.

EXPERIENCED dining-room and pantry girl wants position; wages $30. Address Box 15949, Tribune.

EXPERIENCED stenographer wishes position; willing to work; good references. Box 15825, Tribune.

EXPERIENCED laundress would like small washing to take home. Box 15841, Tribune.

FIRST-CLASS Chinese cook for private family or boarding house. Parkhurst & Ramages, 404 9th st.; phone Oakland 7737.

INTELLIGENT young woman with girl nine years wants position as housekeeper in apartment house or private family; reference. Address 5594 Telegraph ave.

JAPANESE girl wants position; housework and cooking. Phone Home A-1905.

LADY wants position as kitchen helper in Oakland or San Francisco. Phones Oakland 2720; Home A-2684; room 90.

LADY wants position as useful companion to lady by day or hour; or mending. Home phone A5556.

LADY wants work part of day. Merritt 1526.

MIDDLE-AGED German lady with little girl 8 years old desires position as housekeeper, wages $15. Box 15977, Tribune.

NEAT elderly woman wants light work of any kind; $20. Box 15947, Tribune.

REFINED lady would like position as useful companion; reference. Box 5276, Tribune.

WANTED—By a business woman, position notary; understands loan business. Box 15935, Tribune.

WANTED—By a lady, position in office or as cashier; best of references given. Box 5980, Tribune.

WOMAN wants washing or sweeping by the day; $1.25. Mrs. V., 566 3d., near Clay.

YOUNG lady stenographer wants position in real estate office in Oakland or Berkeley; one year's experience. Phone Berkeley 1799.

YOUNG woman wishes position as chamber maid or general work; no cooking. Apply 904 31st st., at San Pablo.

YOUNG Japanese girl wants a position as cook or housework. Phone Oakland 5427.

EMPLOYMENT OFFICES

A.A.—C. YUENS CO., best Chinese Emp. Bureau, 362 5th st. Phone Oak. 6169, Pekin 96.

AN oldest Japanese employment office. 311 7th st. Oak. 5522; Home A 3522.

JAPANESE employment and house-cleaning office, 319 9th; phone Oakland 2916.

BEST service, best workmen, best prices at TRIBUNE Job Printing Department, 8th and Franklin Sts.

S. B. HALL, Chinese Employment Office, 306½ 5th st. Phone Pekin 92.

CLEANING AND DYEING

LONDON Dye Works, Tailoring, 995 San Pablo. Phones Oakland 8287; Home A-4183.

FOR SALE—MISCELLANEOUS

AA—FULL dress and tuxedo suits rented for all occasions in fine condition, $2.50; cash paid for men's clothing. California Loan Office, 841 Broadway. Phone Oakland 2191.

AA—NEW home tailored suits; worth $25 to $75; will sell for $15 to $25. Mrs. Evans, 533 8th st.

BIG 6 SOX, 6 pair wear 6 months; $1. Litholin waterproof linen collars, 25c. Tom Ronald, 1234 Broadway.

BABY chicks today in large or small lots; beautiful lot of laying Barred Rock pullets at $1.50 each; swell pen of Partridge Cochins. Stansfield, 3301 E. 14th st., Fruitvale.

COMPUTER scales and cheese cutters for sale. Phone Berkeley 3491.

FOR SALE—One A-1 combination wardrobe bed couch; one golden oak folding bed; at a bargain; this is a snap. 1408 Castro st., Oakland.

FIVE-HORSE-POWER White Middleton gas engine, with governor, in complete running order, for sale cheap. Apply 1229 Franklin st.

FOR SALE—One deep well pump, good condition; 1500 cap. per hour at 25 R. P. M.; motor or belt driven. Hogan Lumber Co.

FAT MAN'S STORE—Large sizes in shirts and underwear. 1234 Broadway.

FOR SALE—400 Edison records; excellent condition; $50. 1701 7th st.

FINE gas range, used only two months. 4276 Howe st.

HIGHEST cash price for second-hand furniture. Oakland 9376, Home A-2504. Marshall Furniture Co. 1051 7th st.

OAKLAND POUND, 26th and Peralta sts. —Hunting and house dogs. Both phones

Roller Canaries

Just received. Heger, 515 San Pablo.

RUBBER tired buggy; a bargain at $30. Call 871 54th st.

SECOND-HAND doors; all kinds of window sash for porches, skylights, window weights, store fronts, gas fixtures; water, gas and sewer pipes; also two barber chairs cheap. Israel Bernstein, prop., 3905 E. 14th st., cor. 39th ave., Fruitvale.

SECOND-HAND pipe, all sizes; water pipe and screw casing pipe cheap. Weissbaum Pipe Works, 3d ave. and East 10th st., E. Oakland.

STANDARD-BRED colt, 8 months old; also one good cow. 930 42d st.

THE Bridges Furniture Co. has moved to 401 8th st.; everything in furniture cheap.

64,000 FT. new pine lumber, all sizes, 2x4 up to 2x12; cheap for cash. Weissbaum Pipe Works, 3d ave. and East 10th st., East Oakland.

300 PAIRS of U. S. army shoes at $1.85 pair. Apply M. Schneider, 953 Washington st.

10 H. P. BOILER and fittings; also 10-inch pump in good condition. Box 15830, Tribune.

WANTED—MISCELLANEOUS

A.A.—Top price for your cast off clothing. Ring up Rotke, 819 Broadway; phone Oakland 2760.

A SHODY picker for making mattresses; a hand picker preferred. Box 15933, Tribune.

A—HIGHEST price for good castoff men's clothes & shoes. 824 Wash.; Tel. O 6793.

COUNTERS, shelving, store fixtures, showcases, office furniture, safes, etc., any kind or amount. Eastern Auction Hall, 1546-1552 Bdwy; phones A-1154; Oak.5244

DON'T sell your household goods until you see J. Coleman. 412 11th st., where you will realize more for it. Phone Oakland 8288.

FURNITURE WANTED—We will give you more for your furniture and household goods than you can get elsewhere. J. A. Munro & Co., 1097 Clay st., Oakland; telephone Oakland 4671; 911 Phelan Building, S. F.; Tel Douglas 641.

FURNITURE wanted—The Eastern Auction Hall is the market for second-hand furniture and general merchandise; highest cash prices paid, or will trade. 1552 Broadway. Phone Oak. 5244, Home A-1154. W. F. Howlett & Co., props.

IF you must have the most money for your furniture, merchandise, etc.; call up Oakland Auction Co., Meysel & Meysel, auctioneers; they will pay you the cash or sell on commission. 359-361 13th st., near Franklin. Phones Oakland 4479. Home A-4479.

WANTED—All kinds of old postage stamps. Call 760 16th st.; Rev. Francis Schlatter, divine healer.

WANTED—At once, National cash register; will pay cash. Box 15944, Tribune.

WANTED—Boiler; not larger than a 4-horse power. Box 15932, Tribune.

500 TO 1000 lbs. tea lead or good clean pipe cuttings wanted. Tribune office, 8th and Franklin sts.

HORSES AND WAGONS

A.A.—SELL, trade or hire any kind of a horse, all kinds of wagons and buggies, single and double sets of harness. Auction sales Wednesdays and Saturdays, 11 a. m., 565 4th st. Phone Oak. 8892.

A CAR-LOAD of all purpose horses; just arrived from the country. 664 Broadway.

FOR SALE—Well-bred driving horse, harness and plumbing wagon; pedigree with horse. 1905 Mulberry st., Alameda.

FOR SALE—A good saddle horse; has been driven; good bargain. Apply Gates Stable, 13th and Webster sts.

FOR SALE—Fine delivery or buggy horse at a bargain. Adeline Market, 1205 7th st., Oakland.

$35—FINE young thoroughbred Jersey cow; squirrel gray color; bargain. 1314 Alcatraz.

FOR SALE—One horse, nice and gentle, at a bargain. Apply 1631 Chestnut.

HORSES FOR SALE—East 14th st., near corner Orchard ave., Elmhurst.

HORSES, 1000 to 1400 pounds, for sale and rent. 619 Franklin st.

SIX-YEAR-OLD mare, gentle, work single and double, weighs about 850 lbs.; price $40. Box 15840, Tribune.

WILL rent horse, wagon and barn to responsible party. 771 5th st., cor. Market.

HOUSE MOVERS

A. E. HENDERSON—Raising, storing, moving; buildings bought and sold. 451 23d st. Phones—Oak. 2457, Home 5155.

J. H. LUTHGE—House mover, 957 39th st. Phone Piedmont 2632.

JOHNSON & SHAW, law office, 915 Union Savings Bank bldg. Phone Oakland 3403.

CLASSIFIED ADS IN THE TRIBUNE PAY BIG RETURNS FOR THE MONEY INVESTED.

BUSINESS CHANCES

A CORPORATION controlling established monopoly desires services of lady or man of proper personality for managerial position, salary $100 per month, and proportional profits on investment of $500, but not to exceed $1000. Apply personally, 509 Pacific Bldg.

A CHANCE; get boarding business, full furnished, $10 week rent; gas, phone bath, laundry and electric light free 802-806 Madison.

DAILY newspaper for sale near 'Frisco, new equipment, including Mergenthaler; splendid opportunity for cash investment. Answer Box 15908, Tribune.

FOR SALE OR TRADE—A good express business; horses, wagons, harness complete; a snap for a man who can attend to it. Address Box 5961, Tribune.

FOR SALE — Shoe repair shop; good trade; rent reasonable; owner has other business. Call Sunday, 11 to 2, 1850 Telegraph ave., cor. 35th st., Oakland.

FOR SALE—Small, clean grocery stock; low rent; corner; investigate. Phone A 5378.

FOR SALE—Lunch counter; very reasonable; good business. 915 Franklin st.

FOR SALE—Meat market; good location. Inquire at 3517 Fruitvale ave.

FINE fresh cow for sale. Apply 1164 Ocean ave., near San Pablo.

PARTY wanted with $2500; one who can take active part in established business; no schemers or agents need apply. Inquire room 216, Oakland Bank of Savings Bldg., Oakland, Cal.

SMALL stationery store and postoffice station fixtures; 3 furnished living rooms in rear; rent $10. Apply to 3613 Fruitvale ave., Fruitvale, Cal.

SALOON; center of town; must be sold immediately; owner leaving city; will sacrifice for $2000. Box 5987, Tribune.

SNAP—Grocery-bakery; cash trade; good location; rent reasonable; nice business; see this. 731 Telegraph ave.

WE have an excellent opportunity for a dressmaker down town; old established business; 10 in help, 9-room house; rent $40, lease; all complete with tables, chairs, irons, range, mirrors; investigate this. Boasberg & Co., 19 Bacon Block.

INVESTMENTS

FROM 30 to 50 per cent on your money will guarantee 10 per cent with ample real estate security; proof on request. Box 10137, Tribune.

INCOME business property on car line; half of property rents for $43 per month; price $5000; terms. Box 15840, Tribune.

25 to 50 per cent on your money; will guarantee 8 per cent, with ample real estate security; proof on request. Box 15570, Tribune.

ROOMING HOUSES FOR SALE

ATTENTION! BUYERS. ATTENTION! 15-room transient house, right in the heart of Oakland; location could not be better; good furniture; an opportunity to get a good transient house at one-half its actual value; see this at once; it will not last. Price $450.

THOMPSON & SPILKER,
280 Bacon Block. Phones Oak. 7784; A 1936.

A SNAP SALE—Handsome newly furnished 8 rooms. See this at once. Box 15954, Tribune.

FOR bargains in hotels, rooming-houses, apartment houses and exchanges of all kinds, see

THOMPSON & SPILKER,
280 Bacon Block. Phone Oakland 7784.

FOR SALE—20-room rooming house; reasonable rent; $60. Box 15890, Tribune.

SMALL lodging house, 9 rooms, on car line; corner location; only $300. Call 636 12th st.

FLATS FOR SALE

FURNITURE of four furnished rooms, cheap; rent $13. 1412 Brush st.

FURNITURE FOR SALE

Ashby Furniture Co.

Berkeley's low price furniture house. Phone Berkeley 1643; 2976 Adeline st., Berkeley.

BY private party, a lot of odd pieces of furniture, piano, rugs, hair mattresses, etc. 2282½ Telegraph ave., cor. 18th st.

CLASSIFIED ADS IN THE TRIBUNE PAY BIG RETURNS FOR THE MONEY INVESTED.

FIXTURES for sale, including shelving, counters, chairs, desk, rugs and glass partition. Apply 472 11th st.

FURNITURE of 4-room flat; rent $20. 617½ 10th st.; call 2 to 6.

MISCELLANEOUS furniture for sale; closing out rooming house. Box 15810, Tribune.

SPRAGUE & ASHCRAFT,
General Auctioneers,
1065 Washington st., room 8; phone Oakland 4460; residence phone Merritt 836.

$75—FOR SALE—95 yards slightly used Axminster carpet; cost $2.20 per yard; also 12 ft. oak dining table, claw legs; a bargain. 3008 King st., South Berkeley.

MASSAGE

ALCOHOL and electrical massage, 462 9th st., room 11; Kitty Haskell.

ALCOHOL massage—Miss Chase, room 12, 462 9th st., Portland House.

ALCOHOL massage, Miss Alice Mansfield, 509 10th st., room 1.

CABINET baths, electric treatments. 129 San Pablo ave., room 38.

FLORENCE CUMMINGS — Tub and steam baths. 517 San Pablo ave., room 10.

HYGIENIC treatment and care of the body; expert masseuse. Suite 15, 906 Washington st.

HOT salt water baths and massage. 526 9th st.; private; no sign.

MABEL CLIFFORD—Alcohol and scientific massage. 419 6th st., suite 11.

MASSAGE parlors for rent. 517 San Pablo ave., phone A 1598.

MAY WEST—Bath and massage. Room 7, 1167 Jefferson st.

MISS HAMMOND, cabinet baths. 862 Broadway, apt. 10; phone A4182.

MRS. E. LOUIS—Tub and electric baths, massage. 363A 12th st., room 2.

VERNA COLLINS—Try famous salt glow and vapor baths for colds, rheumatism; one call means another. 7 Telegraph ave.

PATENTS

CARLOS P. GRIFFIN, patents; late examiner U. S. Patent Office. 1229 Metropolis Bank Bldg., S. F.

HARRY C. SCHROEDER, U. S. and foreign patents. 415-16 First National Bank, Oakland. Phone Oakland 3047.

MONEY TO LOAN

LOWEST RATES ON LOANS FROM $10 TO $200

As a rule people who borrow money want it right away, not tomorrow, not next week, but today. You can save time, worry, trouble and money by going direct to the "HOUSEHOLD." We have never failed to handle a transaction as promised. Loans made Quickly, Privately, without red tape methods and at rates satisfactory to all. No advance charge. You pay only for the time you keep the money. Call or phone and we will attend to your wants immediately.

HOUSEHOLD LOAN CO.

ROOMS 518 AND 519, FIFTH FLOOR, FIRST NATIONAL BANK BLDG. Broadway, San Pablo and 14th. Phone Oakland 6860 or Home A-3590. SAN FRANCISCO OFFICE, ROOM 827 PACIFIC BUILDING.

SALARY AND FURNITURE LOANS

We make loans from $10 and up to men and women who are honest and work steady and faithfully. That is all the security we require for a reasonable amount. If you are behind with some of your bills see us. Our charges are reasonable and you can return the money to us in small payments on your pay days. Our plan helps you to get out of debt. We also loan to those owning pianos and other furniture. No furniture disturbed. Loans made immediately. No unnecessary publicity or red tape. Courteous treatment.

PACIFIC LOAN CO.
THE STANDARD LOAN OFFICE.
R. E. Cruzan, Manager.
Room 306 Bacon building.
12th and Washington Sts.
Phone Oakland 4609.

Loans on Furniture, Etc.

PEOPLE'S LOAN CO.
218 Bacon Blk 3d Floor
Phone Oakland 5942

LOANS ON FURNITURE, PIANOS ETC. MADE SAME DAY AS APPLIED FOR; we will give you the best terms in the city; NO PUBLICITY; pay on loan as you wish, interest reduced with each payment; no commission charged.
KEYSTONE BROKERAGE CO.,
460 13th st., room 12. Phone Oakland 6196.

MORTGAGE loans my business—I have amounts from $2000 to $50,000 now on hand to place on good real estate security; no delay or red tape. F. A. Will, 476 10th st., Oakland.

MONEY to loan on furniture without removal; low interest; easy payments; strictly confidential. P. O. box 163, Alameda.

MONEY loaned on estates; interests of heirs purchased; everything strictly confidential. Postoffice box 216, Oakland.

WILL BUILD FOR YOU IF YOU OWN A LOT, and supply money required; we make installment, flat or building loans. KEYSTONE LAND CO., 460 13th st.

LOANS on real estate, first or second mortgages, in Oakland, Alameda or Berkeley. O. W. Becker, Monadnock Bldg., 681 Market st., San Francisco.

MONEY advanced salaried people permanently employed; low rates; easy terms; confidential. D. D. Drake, Bacon Block, Room 12.

OAKLAND LOAN AND TRUST CO.—Salary and other loans; established 16 years. Room 26, 1003½ Broadway. Hours 9 to 4.

WE take care of all kinds of incumbent properties. Wentworth & Co., 1503 Grove st., cor. 20th and San Pablo.

A BUILDING loan of $1500 to $2500, 6 per cent flat mortgage. Full particulars to Box 15588, Tribune.

DON'T borrow on salary until you see me. F. A. Newton, 613 Union Savings building.

INSTALLMENT loans on real estate or building purposes. Box 15824, Tribune.

$100 to $10,000 on real estate. V. Wehe Co., 11 Telegraph ave.

LOANS

On Real Estate
NO DELAY

See H. M. JOHNSON
Loan Department
M. T. MINNEY CO.
1259 Broadway
Phone Oakland 5621

Railroad Co. Employes Street Car Co. Employes

or any honest man or woman employed on a salary can make a loan at the cheapest rates, and without their employer's knowledge, at

Room 5, Smith Bros. Bldg.,
450 13th street.

Golden West Loan Co.

Salaried People

MEN AND WOMEN

Can borrow at lowest rates without endorser; strictly confidential.

ROOM 24, BACON BLOCK.
Oakland Discount Co.

MONEY loaned salaried people, women keeping house and others, upon their own names, without security; cheapest rates, easiest payments; offices in 64 principal cities; save yourself money by getting our terms first. "Tolman's," 461 13th st., room 9, Oakland; Phelan Bldg., room 951, San Francisco.

LOANS ON FURNITURE AND PIANOS. YOU RETAIN POSSESSION AND REPAY SMALL AMOUNT EACH MONTH; OUR BUSINESS IS STRICTLY CONFIDENTIAL. STRINGER LOAN CO., 1015 1-2 Broadway, Rm. 11, Phone Oak. 9169.

Koenig & Kroll,

678 Broadway, will be pleased to receive applications for loans $500 up.

$100 TO $100,000; first and second mortgages; any proposition. DU RAY SMITH, 1015 Broadway.

MONEY WANTED

MONEY WANTED.

Hand in your name, stating the amount you wish placed. We have any amount of calls from those having and offering the best of security. Wentworth & Co., 1503 Grove, cor. 20th and San Pablo.

We Want Money to Loan

On real estate; can place any amount immediately; consult Loan Dept.,
M. T. MINNEY,
1259 Broadway. Phone Oakland 5621.

WANTED—$2000 from private party on good real estate; will pay 8 per cent. Address 5793, Tribune.

BUYERS' GUIDE

PATRONIZE LOCAL MERCHANTS

CEMENT WALKS

LET me figure with you on the cement work around your house; a neat wall, set of steps, an attractive entrance or lawn walks. F. E. Nelson; phone Berkeley 5616.

DRAYAGE AND STORAGE.

JAS. HENNEBERRY does all kinds of draying. Office, 428 6th st.; phones, Oak. 564, A 1564; res. Oak. 4080, A 2746.

OWENS EXPRESS CO.
Baggage and Furniture moved. Pied. 4535, Oak. 6690, Home A-4630. Office, 539 17th st.

DRESSMAKERS.

MARIE ROMELL—Ladies' tailor made suits, latest styles; Parisian modes. 820C Telegraph ave. Phone Oak. 7284.

PERCIVAL Dressmaking School; diplomas given. 1065 Washington st., over Lace House.

ELECTRICAL WORK — FIXTURES
OAKLAND ELECTRICAL CO., INC., 405 12th. Phones Oakland 341; A-4341.

HAIR GOODS.

CHARLES HOFFMAN & CO., importers of human hair. Manufacturers of wigs and all kinds of hair goods. 476 Thirteenth st.; phone Oakland 5806.

UNION WINDOW CLEANING CO.—Windows cleaned and floors scrubbed at reasonable rates. 466 11th st.; phones Oakland 366 and A 4366.

CLASSIFIED ADS IN THE TRIBUNE PAY BIG RETURNS FOR THE MONEY INVESTED.

EDUCATIONAL AND MUSICAL

A Modern School for Modern Times

Polytechnic Business College and School of Engineering, 306 12th st., Oakland, Cal. Leading Business College of the West. Courses in Business Training, Shorthand, Typewriting, Telegraphy; also Civil, Electrical, Mining and Mechanical Engineering. Summer school. Free catalogue.

ENGINEERING—Civil, elec., min., mechanical, survey, assay; day, eve.; cat. 1364. Van der Nailley School, 51st and Telegraph ave., Oakland.

ELIZABETH L. MAKINS, Teacher of Elocution and Expression; Dramatic Reader. 1318 Market. Oakland 545".

FISK TEACHERS' AGENCY, 2142 Shattuck ave., Berkeley, Cal., next First National Bank.

HEALD-DIXON COLLEGE
San Pablo ave., at 16th st., Oakland. Gives a superior training in commercial subjects; gets positions for graduates; courses of study recognized as standard; 12 schools afford greatest facilities. Write or call for catalogue

FURNISHED HOUSES TO LET

A FURNISHED 8-room house; suitable for two small families; all modern improvements; on car line, reasonable. 1184 E. 21st st.

BOARDING outfit in good shape, $40 rent; gas, electricity, bath and phone free. 806 Madison.

CORNER, sunny, 5-room cottage; newly and completely furnished, all modern conveniences; with or without garage; rent reasonable to long term tenant; near Key Route trains; call afternoons bet. 2 and 4. 450 38th st.

FOR RENT FURNISHED — SUNNY CORNER HOUSE; 12 MINUTES' FROM BROADWAY; 9 ROOMS; RENT $50. APPLY 420 E. 21ST ST.; TAKE 8TH AVE. CAR.

FOR RENT—12-room house, furnished; bath and laundry; located centrally; two minutes to station; rent reasonable to right parties. Apply Box 13909, Tribune.

FIVE rooms and bath, furnished, modern and up-to-date. 1374 Webster st.; phone Oakland 6483.

FURNISHED 2 and 3-room cottages near Key Route; $12 and $14; nice surroundings. 540 33th st.

FURNISHED cottage at 668 28th st.; large yard; rent $18. Apply 826 Jefferson st.

FURNISHED house 7 rooms, with barn; rent $30. Call Piedmont 3020.

FOR RENT—Furnished house 6 rooms. 2180 Webster st.

NICE sunny 5-room cottage, completely furnished, with piano; 690 Brockhurst. Key and information at 1775 Grove; phone Oakland 7666.

OAKLAND AVE., 520—Sunny furnished house 7 rooms and bath; lease reasonable to responsible parties.

PARTY leaving San Francisco desires to rent home, on near avenue south of Park; home modern and cozy, large living room, three bedrooms, dining-room, kitchen, den, servant's room, modern bathroom and garage, electric heaters, reading and desk lamps, phone, etc., large open 4-ft. fireplace, two pianos, valuable paintings, antique vases and library, fine linen and table service; ideal home for visitors who expects to spend winter here, references necessary. Apply Wolf & Hollman, 327 Kearny st., San Francisco.

THREE rooms and kitchenette; new, modern, furnished, large yard, 1 block to Shattuck cars, near Key Route; $22.50. 622 48th st.

UNFURNISHED HOUSES TO LET

AT 1622 Ashby ave., Berkeley, 6-room up-to-date cottage; 2 rooms in rear; place for garden, chickens, rent reduced. Key at 5607 Dover.

A 6-ROOM modern cottage; use of garage if desired. 432 38th st.

BUNGALOW four rooms, bath, gas, electricity; near cars and local. 1634 36th ave., Fruitvale.

COMFORTABLE shack 2 rooms, partly furnished, $9, ground, fruit. 3131 Hopkins st., Fruitvale.

COTTAGE five rooms and bath, rent $20; 1816 Market. Key at 1828 Market.

COTTAGE 5 rooms, $25, 540 31st st. Apply 538 31st.

FIVE-ROOM cottage, rent $15; water free. 2219 Byron, one block east San Pablo, near Bancroft. Owner, 2221 Byron.

FOR RENT—Furnished or unfurnished modern 3-room bungalow; call Sunday. Phone Piedmont 4951.

FOR RENT—Cottage 5 rooms, all modern; gas and electric lights. 853 Mead ave.

MODERN 5-room cottage, near three car lines, good value; $16.50; 84 Echo ave. Key at 4820 Glenn ave.

SUNNY modern cottage 5 rooms; first-class condition; basement; near 30th and San Pablo. Apply 1116 30th st.

SEVEN-ROOMED Colonial house, modern, clean; $32.50 per month. Key at 835 34th st.

SIX-ROOM house, ½ acre of ground covered with fruit trees. Phone Merritt 2439.

$13.50—Neat cottage with bath; suitable for couple.
$25.00—Cottage of 6 rooms and bath; garden.
J. H. MACDONALD & COMPANY,
1052 Broadway.

$15—MODERN 5-room cottage, big lot. 3802 E. 14th st.; phone Merritt 3500, evenings.

7-ROOM house on 35th st.; bath and laundry; large barn. Phone Oakland 6706.

$15—NICE 5-room cottage; very large lot. 1308 64th st., near San Pablo ave.

FURNISHED FLATS TO LET

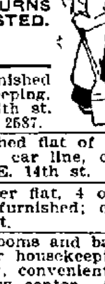

CLASSIFIED ADS IN THE TRIBUNE PAY BIG RETURNS FOR THE MONEY INVESTED.

FLAT of 5 rooms, furnished complete for housekeeping, bet. 7th st. local and 8th st. car line. Phone Oakland 2687.

AA—WELL, cozily furnished flat of five rooms, all complete, on car line, centrally located. $35. 98 E. 14th st.

A—SUNNY upper or lower flat, 4 or 5 rooms, furnished or unfurnished; central; adults. 720 17th st.

SUNNY upper flat of 6 rooms and bath; completely furnished for housekeeping; gas and electric lighting, convenient to local trains and business center. Call 556½ Hobart st.; phone Oakland 6930.

THREE nice sunny rooms; complete. 2133 Elm st.

UNFURNISHED FLATS TO LET

A NICE sunny upper flat in desirable location; one minute walk to 5 different car lines into Oakland; five minutes' walk to local train; reasonable. Key at 1267 11th ave. Flat next door.

A 6-ROOM sunny upper flat, modern; rent reasonable. Apply downstairs, 678 27th st.

A MODERN flat of 8 rooms; will rent very cheap. 537½ 18th st.

A MODERN sunny 5-room upper flat; rent $18. 1715 12th ave.

FOR RENT—Beautiful sunny 4 or 5-room flat, up-to-date; new. 2004 Brook st., corner of 30th and Broadway.

FOUR sunny rooms; one block to cars and Key Route; modern. Owner, 747 54th st.

MODERN flat 5 sunny rooms, nearly new; bath, laundry, gas and electric; short walk to center of town. Apply forenoons to 211 Bay Place, near Piedmont Baths; reduced rent.

NEW 7-room flat; 2 kitchens; for one or two families, tiled sinks, plenty of yard and sun; near 40th st. Key Route station. Phone Piedmont 4471.

NEW, very sunny, up-to-date, modern upper flat of 8 rooms and sleeping porch; furnace heat furnished. Apply 1278 Alice st., near 15th.

SUNNY flat of six rooms and bath; rent reasonable. 21 8th st.

TWO unfurnished modern 5- and 6-room flats; convenient to cars and locals, 848 54th st. Take Grove st. car.

THREE 5-room upper flats; modern, 463 51st st., $15, 479 24th st., $20; 95 Valley st., $20.

TWO 5-room flats; $14; near station. D. Dwyer, 4056 Piedmont ave.

UPPER $16, lower $13.50; large sunny 5-room flats; convenient East Oakland station. Key 1271 19th ave.

UPPER flat 6 rooms; modern, sunny, with basement; Key Route, 830 Mead ave.

721 17th st.—7-room unfurnished flat; all modern conveniences. Apply 715 17th st., bet. Castro and Brush.

650 VERNON ST.—5-room, upper, sunny flat, $17.50; fine marine view. Phone Piedmont 2471.

814 15th st.—Four rooms, upper flat; bath and gas; sunny all day.

UNFURNISHED ROOMS TO LET

TWO elegant sunny front rooms; gas and electricity; good neighborhood; $12.50. 696 31st st.

THREE unfurnished rooms for rent. 756 18th st.; phone Oakland 2010.

$16—FOUR rooms; free until February; close to Telegraph Key Route. 482 Moss ave.

CLASSIFIED ADS IN THE TRIBUNE PAY BIG RETURNS FOR THE MONEY INVESTED.

HOUSEKEEPING ROOMS

CLASSIFIED ADS IN THE TRIBUNE PAY BIG RETURNS FOR THE MONEY INVESTED.

ALTA VISTA, 1059 Castro, 2-room suits, $13 and $15 per month, including gas, single outside rooms, $1.50 week.

AT $2 to $4; fuel, phone laundry, bath, electric free. "Bachelors' Barn" $1. 802-806 Madison.

AA—FEW front light hkpg. rms.; run. water, fireplace, bath, phone. 1241 Bdwy.

AAA—FURNISHED sunny housekeeping suites, $12 and $16. 275 E. 12th st.

A LARGE front housekeeping room; reasonable. 121 12th st.

CLEAN sunny housekeeping rooms; women preferred; references exchanged. 838 Oak st.

FINE sunny housekeeping rooms, partly furnished; gas running water, grates; price reasonable. 1227 3d ave.; phone Merritt 2104.

FOR RENT—Three or four large sunny rooms for housekeeping; near Key Route train and Broadway cars. 320 28th st.

FURNISHED two and three-room apartments for housekeeping, with water and gas; $5 and $6 per week. 855 Harrison street.

FOR RENT—Three sunny unfurnished rooms with bath. Call 9 to 12 a. m. and 4 to 8 p. m., 916 33d st., off San Pablo ave.

FOR RENT—Suite large sunny connecting rooms for light housekeeping; all conveniences; reasonable. 510 17th st.

FURNISHED apartments, $14 to $18 per month; running water and gas; other rooms also. 407 San Pablo ave.

FURNISHED sunny housekeeping suite; gas, bath and phone; Key Route; reasonable. 1074 12th st.

FURNISHED housekeeping rooms; large yard; every convenience. 771 Fifth st., cor. Market.

FURNISHED rooms for light housekeeping; all conveniences. 3813 Telegraph ave.

HOUSEKEEPING rooms, furnished and unfurnished, at the Glenwood, corner 14th and Washington.

Housekeeping Rooms $2.50 and $4 per week

Special terms by month, phones, light, bath included convenient to cars; close in. 1775 Grove st

Hotel Hamilton

604 15th st. at San Pablo ave.

NICELY furnished housekeeping rooms, rent reduced. 149 Hollis st.

ONE and two housekeeping rooms, $11 and $12; one-half block from Key Route. 1132 Linden st.

PIEDMONT Hotel Apartments, 4048 Piedmont ave., opp. Key Route terminal, two room apartments, $15; single rooms $2 week up.

ROOMS, with or without housekeeping, two blocks from Franklin street depot. 1220 Harrison st

SUNNY parlors, kitchen, grate, for housekeeping; near locals 228 9th st.

SUNNY parlors, kitchen, grate, for housekeeping near locals 228 9th st.

SUITE of three cosy rooms, complete for housekeeping. 760 10th st

THREE to five housekeeping or single rooms, completely or partly furnished; phone, gas, bath, closets, two blocks from Key Route; private family; references. 546 24th, near Telegraph.

THREE furnished housekeeping rooms with bath. 2124 Elm st.

TWO neatly furnished rooms, with housekeeping privileges, for couple 486 Hawthorne ave., Oakland; phone Oakland 3269.

TWO housekeeping rooms, completely furnished; coal range, with gas plate. 518 10th st.

TWO furnished front rooms for light housekeeping; no children. 1659 Grove street.

TWO or three connecting housekeeping rooms; all conveniences. 1208½ Market st.

TWO completely furnished housekeeping rooms and bath; cheap. 4610 Grove st.

TWO rooms, gas range; bath and phone; rent $15. 709 26th st.

205 TELEGRAPH ave., cor. 18th—Sunny unfurnished housekeeping apartments; reference. Office 510 18th st.

572 22d st.—Two and three housekeeping rooms; reasonable; gas, bath and phone.

11TH ST., 805—Three furnished housekeeping rooms for rent; also barn.

FURNISHED ROOMS TO LET

AT THE DORIC.

It's New

Elegantly furnished sunny rooms; homelike, inexpensive.

One Block to City Hall

537 16th st., near San Pablo.

A NICE sunny furnished room suitable for gentleman; handy to all car lines into Oakland and also to S. P. local trains; rent reasonable. 1267 11th ave., East Oakland

AT 808 San Pablo, nicely furn. rms.; reduced rates to steady tenants; trans.

CLEAN sunny rooms in quiet family; single or en suite; reasonable. 563 21st st., near Grove.

CENTRAL HOTEL, 616 12th st.—120 modern rooms, low rates, baths.

DORIC

Just Opened

Elegantly furnished sunny rooms. 537 16th st., at San Pablo.

FOR RENT—A nicely furnished front room for one or two men; cheap. 172 Athol ave.

FINE large front rooms; $2 and $2.50 a week; free phone and bath. 659 19th street.

FURNISHED rooms; modern; bath 151 E. 16th st., phone Merritt 966.

FURNISHED room, quiet, with heat, rent reasonable. 725 14th st.

Golden Gate Building

58th and San Pablo ave.; furnished rooms; steam heat.

Hotel Atlantic--The Teddy

9th and Franklin; hot and cold water, steam heat; 50c day; $2.50 up week.

HOTEL BROWN, 478½ 10th st.—Under new management; nice sunny, clean rooms; permanent and transient.

LARGE sunny modern, nicely furnished room; board if desired; also housekeeping rooms. 1427 Franklin st.; phone Oakland 6544.

LARGE sunny room, three blocks from local train; bath. 560 E. 14th st.

NICE sunny room with bath; breakfast if desired; refined private family; no other roomers, rent to gentleman or couple. Box 15920, Tribune.

PLEASANT sunny bay-window room, modern convenience; convenient to local, Key Route and between two central car lines; gentleman only. Address 924 Filbert st., or Phone Oakland 3008.

SACRIFICE—If you call by January 26 can have cheap one or two furnished sunny rooms in modern flat; private family; board optional 1360 Brush.

St. George--Just Opened

371 13th, near Broadway; $1.50 to $5 week; housekeeping suites.

THREE large sunny connecting rooms, bath and instantaneous heater, also gas heater and coal grate, with each room, reasonable Three blocks from local, best street in Oakland. 1310 Harrison st

TWO sunny unfurnished rooms with quiet family; quiet neighborhood; one person, rent reasonable. Box 15974, Tribune

THE KARY, 129 San Pablo ave.—Newly furnished rooms, $2 to $4 per week; transient, 50c to $1 per night.

THREE sunny, partly furnished rooms, Piedmont; $5. Phone Piedmont 4539.

THE FRANCES—Elegant outside rooms, $2 to $4 weekly. Next to Orpheum.

STORES AND OFFICES WANTED

DESK room, or office wanted in Oakland Bank of Savings Bldg. Address Post-office Box 416, Oakland.

DIAMONDS WANTED.

HIGHEST prices paid for diamonds and old gold. Schoenfeld & Co., 38 San Pablo.

ROOMS AND BOARDING.

At The Palms

1353 Grove, at 17th st. Oakland 7359.

ALEXANDRA, 1368 Webster st.—Large sunny rooms, running water, etc., with or without board.

A—SUNNY rooms with board. Apply 856 Broadway, phone Oakland 2935.

BY widowed lady, beautiful sunny front room with board; car line; near Lake Merritt. 412 E. 18th st.

FINE sunny rooms with board; prices reduced; $50 per couple and up; furnace heat. 1020 Madison.

IANDO INN, 1066 12th st.—Place has changed hands; now open for business; from $6 to $7 per week; merchant's lunch from 11 to 2, 25c; regular dinner, 5 to 8, 35c; Sunday chicken dinners a specialty, 50c.
TRY THIS TODAY "VUNCE."
LOUIE PASTORIA, Chef.

LARGE front room with alcove, elegantly furnished, with excellent board; all home comforts, suitable for two. Phone Piedmont 4583.

"LAKESIDE INN"—Warm, newly furnished rooms with home cooking; nice location; close in; rates moderate. 1390 Harrison st.

LARGE sunny room with board for two ladies employed; private family; close in. Phone Oakland 4403.

LARGE sunny front room suitable for two gentlemen or couple. 678 14th st.

LARGE front room with private bath; first-class board. 1302 Jackson st.

MADISON PALMS.
$20 up; furnace heat; hot and cold water; cuisine unsurpassed. 1170 Madison st

NEWLY furnished rooms with board; use of living room, bath and phone; gentlemen preferred. 1154 Alice; phone Oakland 2439.

ROOMS and board for 2 gentlemen in exclusive private family; between Key Route and Narrow Guage stations. Phone Oakland 4403.

ROOM and board for two gentlemen, also one single room; private family. 220 12th st.

THE ELIZABETH, meals 10c to 25c. 541 22d st., phone Oak. 2493.

TWO large sunny newly furnished front rooms for couple; excellent board. 718 16th st.; phone Oakland 9302.

CHILDREN BOARDED

GOOD board and motherly care for children, references. 467 E. 18th st.

INFANTS and delicate children to care for; best of references. Phone Merritt 3266.

LADY wishes baby or one or two children to board; nice home, mother's care 412 E. 18th st.

APARTMENTS TO LET

At the Vue du Lac

Corner 3rd ave. and 15th st., Oakland. two, three and 4-room modern, suites. Everything new and completely furnished.

HOT WATER. STEAM HEAT. PRIVATE PHONES.

Prices range from $20 to $35 each. These apartments face Lake Merritt on Dimond car line.

AA—AT St. Nicolai, 16th and Clay sts., Oakland's finest and most central apartment house; quiet; modern; elegant furnishings; management unexcelled; moderate rates.

APARTMENTS, four rooms and bath, completely furnished for housekeeping. 196 E. 16th st., cor. 4th ave.

Belmont Apartments

Furnished and unfurnished, modern, steam heat, phones, etc. Telegraph ave. and 28th st.

BUENA VISTA—1411 Brush st.; 5 minutes' walk to city hall; 2, 3 and 4-room apartments; $20 to $35.

BEAUTIFUL and select 3-room flats; every convenience; adults. Athol ave. and Acton place.

Casa Rosa Apartments

New, completely furnished; reasonable; 1 block Key Route, 5 minutes City Hall 1218 Market, opp. 16th. Oakland 4164.

CORONADO APARTMENTS,
1775 Grove st.—$2.50, $3 per week; completely furnished rooms; terms by month; modern; all conveniences.

Colonia Apartments

Housekeeping suites, $12 to $30. 1405 West st.

COLONADE, 546 33d st., near Telegraph—1 and 2 rooms, housekeeping, wall beds, swell neighborhood; reasonable.

FAIRMONT APT., 201 Orange st.—5 minutes from 22d and Broadway; elegantly furnished apartment; steam heat.

Lakeshore Apartments

Beautifully furnished, strictly modern; all conveniences; reasonable. Lakeshore ave. Boulevard.

LEWELLYN Apartments, 10th and Jefferson sts.; new fireproof building, strictly modern; 2 and 4-room suites.

Palm Inn Apartments

534 25th, new 3-4 rms. furn.; large grounds.

Royal Apartments

1742 Grove. 2-3 rooms, $20 up.

ROSLYN APTS., 19th and Telegraph—1 to 4 rooms, furnished or unfurnished.

SUNNY, desirable, unfurnished apartments; references required. Office, 510 19th st., Oakland.

SUNNY 2-room apartments; wall beds, etc.; rent to suit tenants. 5891 Marshall st., cor. 59th.

THE DON, 32d and San Pablo ave.—Modern apartments, furnished for housekeeping; best for the price. Phone A 1420.

TWO-ROOM apartment with bath; modern; near Key Route. Phone Piedmont 2180.

Voice Apartment Flats

Choice upper 4-room apartment flat, unfurnished; open fireplace; 534 33d st., near Telegraph. Apply L. D. Voice, 1785 Telegraph.

Wollindale Apartments

Elegantly furnished, steam heat, hot water, private phones, 5 minutes' walk to Narrow Gauge depot, 14th and Franklin. 1330 Alice, phone Oakland 1812.

STORES AND OFFICES

To Let

Upper floor, 46x100, central business; location suitable for meeting hall or light manufacturing; will alter to suit tenant; rent cheap.

Apply to

Hansen & Kahler

Third and Cypress Sts.

Phones: Oak 7071---A1071

Modern store, 369 10th st., size 15x90; rent $45. Call M. Friedman Realty Co., 969 Broadway, room 38; full commission to agents

HOUSES AND ROOMS WANTED

ABOUT Feb. 15th, family of five adults want six-room furnished house or flat in desirable locality, near Key Route; state terms, phone number and full particulars, references exchanged. Box 1520, Tribune, 789 Market st., S. F.

BY gentleman, room with coal grate fire; private family; bath; near City Hall. Box 15946, Tribune.

WANTED—Furnished rooms for housekeeping, or with board; good location and preferably modern; state rental and full particulars, California Electric Cleaner Co., Oakland, Cal.

WANTED—An ark of 4 rooms in good condition; seaworthy and cheap for cash Box 15906, Tribune

WE need more houses, flats, etc., for rent. Taylor, 1236 Broadway.

PLUMBING SUPPLIES

ALL goods guaranteed to be perfect; one set two parts wash trays, one 30-gallon hot water boiler, one 18x30 porcelain sink, $10. Oakland Plumbing Supply Co., 812 Broadway.

DRESSMAKERS

SHIRTWAISTS, uniforms and house-dresses specialty; also alteration work; by the day or at home. 537½ 18th st.; phone A 5593.

HOUSES FOR SALE

Are You Looking for a Bargain?

If you are, this is the best buy in Alameda—5-room cottage, large yard, fruit trees etc. Owner, Box 15948, Tribune.

ARTISTIC story-and-a-half house just being completed; 6 rooms; 2 sleeping porches; beam ceilings; grand hill and marine view; lot 50x110; easy terms. 278 East Oak st., Peralta Heights, 4th ave. car.

A SNAP—$100 down, balance like rent; swell 5-room bungalow in East Oakland; price $2850; handy to cars, local and school. Box 1517, Tribune, San Francisco.

APARTMENT house, 10 rooms, nicely furnished; must be sold at once. 306 14th st., two blocks from Broadway.

BIG BARGAIN—10-room house; modern; large lot; will rent. 98 Uplands, Claremont Park, Berkeley; phone Berkeley 3701.

COTTAGE worth $4500 for $3950; best 5-room proposition in Santa Fe tract; come and look. 5350 Shattuck.

FIVE-ROOM BUNGALOW
This modern home is only 2 blocks from Key Route station, fine neighborhood; you will find it very cozy and conveniently arranged; price $4000, cash $1200, balance on terms. If you are looking for a snap, address Box 10016, Tribune.

FOR SALE—Modern 4-room shingled bungalow; lot 40x106; sunny side of street; 2-room house, barn, shed in rear of lot; 12 minutes to 14th and Bdwy.; $2500 for a quick sale; terms; no agents need apply. Owner, 127 Kales ave., between College and Broadway; phone Pied. 528.

FOR SALE.
To be removed, 7-room house in first-class condition; best offer takes it in the next three days. Number of house, 717 16th st. Make your offer at 422 11th st., Oakland.

FOR SALE—Comfortable residence of six rooms, bath and plenty closet room; modern and one block from electric trains and street cars; terms if desired. Apply Box 10088, Tribune.

FOR SALE CHEAP—4-room cottage, with barn; improvements; part cash; parties going East. 122 Warren st., near Piedmont ave.

FOR SALE—8-room house; lot 99.6x114; 1235 Haskell st., near Ashby and San Pablo ave., Berkeley, for $3750. Box 10166, Tribune.

FOUR-ROOM cottage: 3 rooms in basement; 35x110; good location; $2500; terms. D. Dwyer, 4056 Piedmont ave., near station.

FOR SALE—8-room house; lot 99.6x114; Haskell st., near Ashby and San Pablo ave., in Berkeley, for $3750. Box 10166, Tribune.

HOUSE 17 rooms, two baths, laundry, furnace if desired; income property; near locals, street cars; exchange for modern cottage in Oakland and San Francisco; owner retires, old age, ill health. Phone Piedmont 3856.

I HAVE a 9-room house which I must sell at once; lot 30x125; fine neighborhood; well taken care of grounds; house well preserved and all in finest condition; near two central car lines, S. P. local and Key Route; $5500 cash. If you are interested address Box 9481, Tribune.

I MUST sell my classy 5-room bungalow; no fake story about going East or sick, but I need the money; extraordinary bargain. Phone Piedmont 1705.

LINDA VISTA—Nine rooms; magnificent view; hardwood floors; every modern convenience; one block car line, two blocks 40th st. Key Route; $9000; half cash; no agents. Address owner, Box 15953, Tribune.

MODERN HOME CHEAP.
$3250.
This is a real bargain, as owner is forced to sell at once. Built less than two years ago and cost the owner $4000; seven rooms, bath, large closets, three good-sized sunny bedrooms; one-half block to Market st. car line; one-half block to 22d st. Key Route; 7 minutes' ride to 14th and Broadway. (2281)

CHEAPEST LOT IN OAKLAND.
$200 WILL HANDLE IT.
40x103; north side of street; one-half block to car line; 10 minutes to 14th and Broadway; 4 blocks to Key Route to San Francisco; price $800; adjoining lots held at $1100; this location is building up very rapidly. (3022)

Realty Bonds and Finance Co.

1172 BROADWAY.

MODERN cottage of 4 large and conveniently arranged rooms; south front; lot 40x120 feet; on carline; good buildings on adjoining lots; good street; price reasonable; part of purchase price can stand on mortgage. J. A. Putnam, circulation department, Oakland Tribune.

MUST SELL
My new 4-room cottage, E. 14th st.; let me show it; $250 less than anything within 20 blocks; this is handy to S. P. local; $2000; terms to suit; evening. Phone Merritt 1991; Beaumont.

STORY-and-a-half new artistic 6-room bungalow; sleeping porch; hardwood floors; basement; exclusive neighborhood; easy terms. 226 Lester ave., near Newton; 4th ave. car.

TWO modern flats of 5 rooms each; this is a real bargain; built less than 4 years; 1 block from Key Route, between two car lines; lot 33x115; room for driveway; small amount of cash will handle; it for quick sale will take $4250. Geo. W. Sherow, owner, 1178 7th st.

WILL build house to suit on payment of one-eighth down, balance like rent. C. F. Legris, 624 56th st.; phone Piedmont 1645.

WILL sacrifice 40 foot lot on north line of 57th st., east of Grove, for $1200 cash. Box 15877, Tribune.

17 NEW BUNGALOWS—LARGE LOTS—FOR IMMEDIATE SALE.
Five rooms, also bath, butler's pantry and laundry; modern and attractive; instantaneous gas boilers in kitchen; corner fireplaces and sideboard in dining-room; mirror-door in bedroom; drop-leaf linen closent in bathroom, large entrance hall; sliding doors connecting parlor, hall and dining-room; French windows to sun-porch, on four streets; near car lines and Key Route; in Central Oakland; $2750 to $3500; easily worth $4000; on your own terms. W. B. THOMAS & CO., Telegraph ave. and Forty-ninth st.

$2650—BRAND new cottage of 5 rooms and bath, mantel; lot 90x100; near car line and school; terms $100 down, balance monthly. 1232 Fruitvale ave.

$2000—MODERN 5-room cottage; $200 down, $25 month; big lot; close to cars. 3802 E. 14th st.; phone Merritt 3500, evenings.

1235 FIRST ave., near E. 15th st.—A sunny 6-room flat, also flat of 5 rooms at 1227 1st ave.

$1600—FOUR rooms and bath, 865 58th st., near Adeline, one block from Key Route station.

ATTORNEYS-AT-LAW

A.A.—W. N. GILLIAM, 969 Broadway; open evenings; fees moderate. Phone Oakland 3466.

B. H. GRIFFINS, attorney-at-law. U. S. Bank bldg., Oakland. Phone Oak. 661.

D. A. KNAPP, attorney. Office First National Bank bldg.; phone Oak. 2751.

GEO. F. WITTER JR., Attorney-at-Law, offices 417-19 First National Bank Bldg.

HARRY C. SCHROEDER, U. S. and foreign patents. 415-16 First National Bank, Oakland. Phone Oakland 2751.

L. S. CLARK, attorney-at-law, 851 Jackson st. Consultation free. Open evenings.

P. M. BRUNER, lawyer, 872 Broadway, on the ground floor.

R. W. KING, attorney-at-law, formerly Examiner bldg., now Room 761 (7th floor), Pacific bldg., 4th and Market, S. F.; general practice, court and office; no fee for consultation or in advance; moderate charges.

A— PHILIP M. WALSH
Attorney-at-Law,
rooms 801-502, the Oakland Bank of Savings bldg., 12th and Broadway, Oakland, Cal. Office phone Oakland 2083; residence phone Piedmont 3016.

SPIRITUALISM

PROF. GEE, 516 Telegraph—Readings, 50c; circles Sunday, Tuesday, Friday, 8 p. m., 25c.

WANTED—OLD GOLD

HIGHEST prices paid for diamonds and old gold. Schoenfeld & Co., 38 San Pablo.

ADOPTION

FOR adoption, healthy baby boy with dark eyes and auburn hair. 548 31st st.

REAL ESTATE

For Sale

$3500—House 7 rooms, 2 bathrooms, etc.; lot 41x100; near 40th st. Key Route.
$3500—House 7 rooms 2 bathrooms, etc.; lot 42x100; near 40th st. Key Route.
Lot 80x100 on Telegraph ave., near 40th st. Key Route.
Lot 40x130, north side of Apgar st.
Apply 3855 Telegraph ave., in the morning, or

LUNING REALTY CO.

45 Kearny st., San Francisco.

Some Exceptionally Good Buys in Homes

$11,000 will buy four modern, up-to-date flats; paying 10 per cent per annum; these are located close to town and near Key Route and S. P. station.

$9000—An unusually attractive large bungalow, 7 rooms and bath on one floor, additional large bedroom with bath upstairs; heated throughout with furnace, cement basement; large verandah; this ideal home is situated on a lot with 75 ft. frontage; within walking distance to the center of town.

$8000—Two-story, 8-room home, four large sunny bedrooms, large living room full width of house with conservatory; heated with furnace; two large open fire places; hardwood floors; cement basement; this is on a high lot, with beautiful view of San Francisco and only two blocks from car line; situated in select Linda Vista.

$6000—7-room, 2-story modern home; large living room with open fire place, sleeping porch, large verandah; only half a block from Oakland avenue car line; situated in the most exclusive portion of Linda Vista.

$4500—Story and a half 7-room house of very good appearance and well built; good neighborhood and only two blocks from Key Route and street car line; driveway with large barn.

$3650—5-room modern bungalow; good neighborhood and close to Key Route station.

$3250—5 rooms, very artistically arranged; this is a very cozy bungalow on a fine corner lot.

Geo. H. S. Haly & Co.

1262½ BROADWAY.
Phone Oakland 5459. Home, A 5459.

Wentworth & Co.

Home Builders

INCOME PROPERTY.
14 PER CENT. THAT'S ALL.

$10,000—Three modern double flats; each has 5 rooms and bath; never vacant; lot 60x105; close to Key Route depot; property in this neighborhood held at $125 a foot and up.

$3500—Modern, almost completed, 5-room cottage; if bought now parties can dictate finishing of interior; lot 40x100; close to Key Route, one block from cars; $500 cash, balance $25 a month. (213)

$3500—Modern 5-room cottage; new plumbing; high basement, partitioned for rooms; lot 50x145; barn, etc.; all in good repair; 5 minutes' walk to Key Route; $1000 cash, balance to suit you. (10A)

$3500—Double 5-room flat in good condition; close to S. P. depot; good location; $2500 mortgage at 6 per cent can stand. (5A)

$2800—Modern, just built, 5-room cottage; lot 30x75; is located on the new Boulevard; $500 cash, balance $25 month. (215)

$1350—Swell modern 3-room bungalow; lot 35x100; fine garden; $200 cash, balance any old time.

We have many homes that will suit you and your income.
INVESTIGATE AT ONCE.

Wentworth & Co.

1503 Grove st., cor. 20th and San Pablo.

AA—I AM authorized to offer

FOR SALE

a beautiful high-class residence in ELMWOOD PARK, BERKELEY, built by day for owner's occupancy; 8 rooms, bath, 3 fireplaces, oak floors, gas and electric lights.
Photos and plans of the property may be seen by calling at my office. Principals only; no brokers.

A. MERRILL BOWSER, ARCHITECT.
Phone Oak. 8268. 965 Broadway.

Before You Buy

See the two choice lots I have in Melrose Heights at a low figure for quick terms; I can sell you one or two of the choicest lots in the choice part; free from fog; right close to the Boulevard; only 3 blocks to street cars and Melrose station; pay me $1200 cash and take the two; balance on easy payments at 6 per cent; no part of the newly annexed district is equal to Melrose Heights.
J. C. ARNOLD,
2432 Oregon st., Berkeley.

CHEAP FOR QUICK SALE.
New house; six cozy rooms; lot 40x140; on S. P. extension from Melrose.
Good values in country property; large or small acreage; fine orchards for sale.
300 acres grain ranch, one-half seeded, near good town; graveled road; good income investment.
CHAPIN & DOUGLASS,
Room 7, Bacon Building.

ELMHURST PARK lot, 25x100; unimproved; Raymond st., bet. Matthews and Walter ave. Box 15804, Tribune.

FORCED to sell 8-room house, just completed; modern in every respect; cabinet kitchen, enabled bath, laundry shed in rear; $2200 cash, balance mortgage 6 per cent. Owner, 1276 E. 22d st., Fruitvale car, 16 min. to 12th and Broadway.

FORCED SALE—Store building, rooms in rear; large stable, driveway; on main asphalted street; fine location for any business; now paying $480 per annum; on an investment of $1750 pays 14 per cent. Geo. W. Austin, 1018 Broadway.

FOR SALE—At bargain by owner, new modern 5-room cottage in Berkeley, near Ashby and Alcatraz station; owner leaving town. Address L. B. Jones at 1105 Washington st., Oakland; phone Oakland 2027.

GREATEST BARGAIN IN OAKLAND.
Northwest corner on San Pablo avenue; only $55 per front foot; $2000 cash, balance mortgage on or before two years at 6 per cent net; search furnished and first installment of taxes paid. This price and terms for ten days only.
D. F. MINNEY, 422 11th St.,
Just East of Broadway.

Laboring Men Look!

Do you want a good building lot near San Pablo ave. and overlooking the Golden Gate? A fine deal for a man who wants good, cheap home; ½ cash; balance easy terms; price $1100 at 6 per cent; best bargain on the map; over 100 new residences built in 1 year; see the beautiful boulevard gardens No. 2 before making up your mind where to build.
J. C. ARNOLD,
2432 Oregon st., Berkeley.

OAKLAND
$6500—Linda Vista bargain; handsome 8-room home, completely modern, with all conveniences; west side of street; exclusive neighborhood; owner has established himself in business elsewhere and must leave town; terms can be arranged; no better buy in Oakland; property easily worth $8000.
GEO. H. MURDOCK & SON,
91 Bacon Bldg., Oakland.

WILL BUILD to Suit in Admas Point District and Sell Upon Easy Terms. Box 15964, Tribune.

HOUSE CLEANING

JAPANESE housecleaning, washing and gardening. Oakland 5271. 564 Telegraph ave., Oakland.

REAL ESTATE

For Sale by Clarence Fogg Owner, 478 10th st.

One 5-roomed cottage; lot 35x119; east side of Acton st., 175 ft. north of Dwight way, Berkeley; street work all done, sidewalks; price $2150; $650 cash, balance $20 per month, including interest; this is a snap.

One 5-room cottage; lot 35x100; on south side of Bancroft way, 150 ft. west of Sacramento st.; close to the Key Route extension; all street work done; price $2150; $650 cash, balance $20 per month, including interest; this is a great bargain.

See me at 478 10th st.

ALAMEDA REAL ESTATE

ALAMEDA
A RED HOT SNAP.
$4500—$500 cash, balance on contract, five 3-room apartments, modern and in excellent condition; street work just completed; lot 90x140; two street frontages; present building will bring 10 per cent on $5000 investment; can be duplicated on second frontage and return handsome income. We have this property exclusively for quick sale.
GEO. H. MURDOCK & SON,
91 Bacon Bldg., Oakland.

FRUITVALE REAL ESTATE

COZY, new, modern cottage; very large lot, fruit trees; Upper Fruitvale; $1600; very easy terms. Box 15943, Tribune.

ELMHURST REAL ESTATE

LOTS—40x120, $25 down, $7.50 month; snap; Elmhurst and Fitchburg; also 25x120, $150 each; $25 down, $5 month. Realty Co., H. L. Speer, Mngr., E. 14th st., near Orchard ave., Elmhurst.

Only Seven Lots

left at $125; $25 down, $7 a month; $100 cheaper than any other lots in Elmhurst; come out today.
BEN WILSON,
E. 14th st., near Grand ave., Elmhurst.

COUNTRY REAL ESTATE

ELEGANT corner lot in Capitola Heights, Santa Cruz Co., a few blocks from the beach; beautiful site for an ideal summer home; will sell at a sacrifice, party leaving for the East. Box 8594, Tribune.

INVESTORS IN EUCALYPTUS LANDS.
An unsurpassed opportunity to secure from twenty-five acres up of eucalyptus in the famous Santa Maria Valley, where the fertile soil and its proximity to the coast make ideal conditions for the growth of these trees.
The first year you plant the trees, the second and third years you care for them, the fourth year you pay one-fourth of the purchase price of the land and one-fourth each succeeding year for three years. The land is limited to a few hundred acres in quantity and first come first served. A snap like this has never before been offered in California.
Get in on the ground floor and secure a grove worth while for little money.
For further details write A. L. Stanley, Santa Maria, Cal.

LOTS FOR SALE

AAA—LARGE lot on San Pablo ave., close in; fine business site; lot 50x100; cheap. J. J. Egan & Co., real estate and insurance, room 217, Bacon Bldg., Oakland; phone Oakland 741.

ELEGANT lot; corner Sixty-third and Telegraph ave.; northwest corner; 40x125; make offer; might trade for Contra Costa county ranch. Box 15811, Tribune.

FOR SALE.
Corner, 100x100, on 6th st., east of Broadway; good improvements; worth $15,000 at present time; obtain very high rental. Have a few days' option at the extremely low price of $40,000.
D. F. MINNEY,
422 11th st., just east of Broadway.

FOR SALE by owner, fine 50 foot lot on 42d st., bet. Grove and Telegraph. Phone Piedmont 2884.

FOR SALE—Two lots on Pleasant Valley ave., Piedmont. Address Box 15915, Tribune.

Lot Only $800

$50 down, $15 month; near Key Route. V. Wehe Co., 11 Telegraph ave.

SECURE a lot, 25x100 free; but you must act quickly. For full information call 1226 Broadway, suites 1, 2, 3.

Will sacrifice a beautiful 50 ft. lot in Adams Point District for $1950 cash. Owner, Box 15884, Tribune.

PROPERTY TO EXCHANGE

EQUITY in two lots for Mitchell run-about. Box 15942, Tribune.

FOR EXCHANGE—Equity of $5000 in 9-room bungalow in Piedmont; cobblestones and plaster exterior; 17x29 living room; will take lots in exchange or $500 down and monthly payments. Address Box 15925, Tribune.

FINE Berkeley property for a good ranch. W. C. Jenkins, 2081 Allston way, Berkeley.

HOUSE of 12 rooms, bath and laundry, to exchange for similar place in Los Angeles; will exchange furnished if desired; either permanently or for a limited time; will consider exchange for San Francisco property. Box 9925, Tribune.

HOUSE 9 rooms, 40 ft corner lot, 23d ave. district, to exchange for place nearer in; difference in cash. Owner 1271 19th ave.

To Exchange

Equity of $600 in fine residence lot for automobile. Address owner, box 10225, Tribune.

TO EXCHANGE—Equity in fine residence lot to exchange for office safe. Address owner, Box 10177, Tribune.

TO EXCHANGE—Equity $300 in fine residence lot to trade for motorcycle. Address box 10159, Tribune.

WILL exchange my equity in a new modern 5-room cottage for building lot. Owner, box 15812, Tribune.

$750 in Melrose lots exchange for 5-passenger automobile. Spott Bros., $411 Grove st.

18 acres fine Tokay land at Florin; $2001; clear; exchange for bay property. J. H. Edson, 1068 Broadway, Oakland.

PROPERTY WANTED

FOR RENT—Chicken ranch or land suitable for same, or will trade fine city lot for above. Box 5992, Tribune.

I WANT a cottage or bungalow, 5 or 6 rooms and bath, about $2000. Box 15976, Tribune.

Wanted to Buy Residence on Terms

Eight rooms, bath, cemented basement; modern and up-to-date; well-kept grounds, garage; must be convenient to train, street cars and schools; either Piedmont, Claremont, East Oakland or Berkeley; part cash, balance on 6 per cent interest; no agents will be considered. Apply Box 15985, Tribune.

WANTED—To buy a small bungalow and lot; cash payment and installments; prefer Elmhurst vicinity. Box 15916, Tribune.

WANTED—A cottage; about 5 rooms and bath; $1500. Box 15921, Tribune.

WANTED—A house; will pay from $2500 to $3500. Box 15812, Tribune.

CLASSIFIED ADS IN THE TRIBUNE PAY BIG RETURNS FOR THE MONEY INVESTED.

MEDICAL

ATTENTION LADIES—Dr. Lewis, 599 Market st., bet. 5th and 6th, S. F. World Renowned Specialist for women only; no delays or disappointment; relief guaranteed; by most superior painless methods known to medical science; most obstinate cases treated; all female complaints and irregularities treated; have no hesitancy if in need of my services; absolutely harmless; low fees; by consulting an eminent specialist you save time and money. All female complaints cured; advice free; 10 A. M. to 4 P. M. and 6 to 9 P. M. Sunday, 11 A. M. to 2 P. M.

AAA—DR. BRINK, specialist for WOMEN; skill, success and equipments unsurpassed; 15 years' experience; most perfect methods known to science; low fees; honest treatment; consultation free; confidential 517 23d st., near Telegraph ave., Oakland.

AA—PRIVATE home for the sick; confinement and adoption; all women's and children's diseases treated; free treatment every Wednesday 9 to 11 a. m. 171 E. 14th st.

DR. WARREN EMERSON, specialist in women's troubles; satisfaction guaranteed or no charge; consultation free; confinement, adoption if desired. 1804 FILLMORE ST., CORNER EDDY, San Francisco.

HARRISON HOSPITAL, 1772 Goss st.—Strictly private for ladies during confinement; confidential, best of care; trained nurses for patients and babies; adoption if desired. Mrs. Dr Harrison.

LADIES! Ask your druggist for Chichesters Pills, the Diamond Brand. For 25 years known as best, safest; always reliable; buy of your druggist; take no other. Chichesters Diamond Brand Pills are sold by druggists everywhere.

LADIES! Sandersons Company Savin and Cotton Root Pills; sure cure for all irregularities; price $2 per box. Wishart's Drug Store, Tenth and Washington.

MME DR. E. SIMON, grad. midwife and electrician; private home for confinement; terms moderate. 12 to 3 p. m. 3220 Wash. st., Fruitvale Merritt 167.

PRIVATE home before and during confinement; home and care for invalids and aged; graduate physician and nurses in attendance. Office 516 9th st.; phones Oakland 552, Home A-2623.

WONG HIM, DR.—Chinese physician; famous herb doctor. Offices, 1268 O'Farrell st.

OSTEOPATHY

DR F. A. LACEY, Osteopathy Electro-Therapeutics. Oakland Bank Bldg., Broadway-12th.; phone Oakland 3463.

VALPEAU'S FEMALE PILLS

VALPEAU'S female pills are sure; best regulation pills sold; price $2.50 by express. Osgood's Drug Stores, Oakland.

PHYSICIANS' DIRECTORY.

DR F. W. D'EVELYN—Office, 2118 California st., San Francisco; phone West 1144; hours, 1 to 3. Residence, 2162 Clinton ave., Alameda; phone Alameda 150; hours, 9 to 10 a. m., 7 to 8 p. m.

DR. H. C. EDWARDS, formerly of 517 23d st., Oakland, now at 67 3d st., San Francisco (occupies one-half lower floor); hours, 1-4 daily; Sundays, 10-1. Phone Douglass 4833; Oakland phone, (Oakland 414).

HAIR PHYSICIAN

DR. M. M. CARTER, hair physician—Diseases of head and hair treated; scalp and facial massage, shampooing and manicuring. Rooms 67 and 68, 1068 Washington st.; phone Oakland 3904.

TOO LATE TO CLASSIFY

REMOVAL NOTICE.
Evans & Mallory, THE HARNESS MEN, have removed opposite their old location, adding a complete line of SUITCASES, GLOVES and FANCY LEATHER GOODS.
Remember the new number,
513 SAN PABLO AVE.

A YOUNG man, 18 years of age, would like position in private family to drive automobile; can also do repairing. Box 15957, Tribune.

FOR SALE—Painter's outfit, falls, ladders, etc.; cheap. Box 15880, Tribune.

HOUSE of 7 rooms, hardwood floors; modern in all respects, good driveway and automobile shed; a very desirable home; 470 Oakland ave. Address C. E. Keyes, Oakland High School.

NEW 5-room house and den; furnished except carpets; $28.50. 664 Aileen.

FOR RENT—Room for housekeeping, $8; single $6. 665 7th st.

9-YEAR-OLD mare, gentle and sound; will drive single, double or saddle; 1150 lbs. 884 Aileen st.

UPPER 6-room flat; three fine bedrooms; instantaneous water heater; new and sunny; on 32d, near Grove. Phone Oakland 1961.

COMPETENT girl for general housework. Apply Wednesday, 2817 Prospect st.; Berkeley; phone Berkeley 6016.

EXPERIENCED sick nurse wishes position; reference. Address 703 38th st.

ELEGANTLY furnished rooms, hot and cold water; housekeeping privileges if desired. 1201 Alice st., cor. 14th.

YOUNG woman or girl to assist in general housework; out of town; 3 in family; call from 10 to 1. 211 Alcatraz ave., Oakland; phone Piedmont 5184.

FOR SALE—Indian motorcycle; good condition; $60 cash. 981 Kirkham st.

ROOM; two meals, washing; gentleman; $25 month. Phone Berkeley 859.

YOUR own terms; a 6-room house with barn, near San Pablo and 65th; price $1600. Room 22, Bacon Block.

NOTICE OF STOCKHOLDERS' ANNUAL MEETING.

Notice is hereby given, that the annual meeting of the stockholders of the Transbay Land Company, a corporation, will be held at the office of said corporation, No. 866 Broadway, Oakland, California, on Tuesday, February 1, 1910 at the hour of 9 o'clock A. M.
Dated, January 17, 1910
J. W. TISCORNIA, Sec'y.

Guests at Oakland Hotels

The following arrivals are at the local hotels:
St. Mark—Ben Getrane, New York; J. S. Grabb and wife, Greely, Colo.; Joseph H. Clark, Oakland; J. B. House, San Francisco; W. G. O'Loughlin, Vancouver; J. Worden, Salinas; George F. Baker, Portland; James R. O'Neil, Wells, Nev.; William C. Capell, Wells, Nev.; Mrs. John Gilcrest, Livermore; Charles A. Eggert, St. Paul; C. F. Godfrey, Seattle; J. B. Hutchins, New York; Charles E. Skiles, Portland; S. H. Morgan, Sacramento; J. W. McDonald, Chicago; Frank H. Sage, Chicago; S. L. Strecker, Denver.
Hotel Crellin—J. Puneth, New York; Sig. Latricon, San Francisco; M. Wallenstein, Chicago; W. A. Snyder and wife, Colorado Springs; A. W. Collins, San Francisco; C. F. Niklaus, Vallejo; H. L. Hymong, Oakland; J. W. Anderson and wife, Antioch; Doc Ballinger, Chicago; J. S. Feins, Oakland; M. Ouila, San Francisco; L. S. Williams, Oakland; E. L. Rore, New York; R. J. Gould, St. Louis; Paul Powers, Modesto; James Hart, Princeton; Ralph McPherson, Oakland; W. S. Ferdon, Seattle; H. C. Wilson, St. Louis; L. Hanson, Salinas; T. A. Berryman, Los Angeles, R. S. McDonald, San Francisco.
The Athens—H. W. Kent and wife, St. Paul; Phillis Kent, St. Paul; W. Trapen, Modesto; A. G. Fleischer, M. B. Gibson, Arvetta; F. L. Porter, Arvetta; C. E. Kneip, San Francisco; Charles Dest Maurice, Colusa; William McDonald, Livermore.
Hotel Metropole—Charles Lagle Poole and two sons, England; W. H. Leffingwell, Bishop; George T. Trowbridge, Santa Rosa; G. L. Blackwell; G. C. McAtee, San Jose, T. James and wife, Harisel; J. W. Foster, G. A. Vedder, Pasadena; Mrs. G. P. Haley, Long Beach.
Adams Hotel—Mrs. J. C. Montgomery, New York; Mrs. C. Adams, Oakland; J. H. Robles and wife, Oakland; J. S. Martin, San Francisco; R. W. Reist, Portland; Reynold Rodrigues, Santa Rosa; Charles Love, Seattle; Mrs. M. Scanlon, Chicago; W. Scanlon, Chicago; C. W. Adams and wife, Redding; H. R. Fell, San Jose; S. A. Pierce, Portland.

LOOSE LEAF LEDGERS

Order Sheets and other Loose Leaf Devices.

Sheets Ruled to suit, any business.

THE TRIBUNE
EIGHTH AND FRANKLIN
OAKLAND.

Fifty Million

cod-fish are caught yearly on the coast of Norway, from the livers of which we get Cod Liver Oil.

Only the best of this oil is used by SCOTT & BOWNE in the production of their celebrated

Scott's Emulsion

The skillful combination of this Oil with Hypophosphites makes a food-medicine unequalled in the world for building up the body. All Druggists

Send 10c., name of paper and this ad. for our beautiful Savings Bank and Child's Sketch-Book. Each bank contains a Good Luck Penny. SCOTT & BOWNE, 409 Pearl St., N. Y.

Not in any Milk Trust

The Original and Genuine

HORLICK'S MALTED MILK

The Food-drink for All Ages.

At restaurants, hotels and fountains. Delicious, invigorating and sustaining. Keep it on your sideboard at home.

Don't travel without it.

A quick lunch prepared in a minute. Take no substitute. Ask for HORLICK'S.

Others are imitations.

SAVE MONEY AVOID PAIN

Teeth Extracted Without Pain

Acknowledged to be the easiest and best painless extractors in Oakland.

Until Jan. 31, we have decided to make our best sets of teeth for....$3.00

SET OF TEETH.....$3.00
22K GOLD CROWNS.....2.00
GOLD FILLINGS.....1.00
SILVER FILLINGS.....50
BRIDGEWORK.....2.00

No charge for extracting when teeth are ordered. A written guarantee for 20 years with all work.

BOSTON DENTAL PARLORS

1155½ WASHINGTON ST.

HOURS—Week days, 9 to 9; Sundays, 10 to 2.

A Happy New Year

is the most earnest toast of the whole year.

Drink it with the purest and best of all wines—Giersberger.

Theo. Gier Wine Co.

Family Store and Office, 1225-1227 Broadway.

Branch Store, 915 Washington St.

Wholesale Store, 571-581 18th St., near San Pablo. (New address.)

Tel. Oakland 123, Home Tel. A1230

Tom Taggart Shot In Hunting Accident

NATCHEZ, Miss., Jan. 22.—Thomas Taggart of Indianapolis, national Democratic committeeman for that State and former national Democratic chairman, was accidentally shot yesterday by his private secretary, Harry Norton, while hunting quail near here. Birdshot from Norton's gun struck Taggart in the face and in his right shoulder. He was brought here last evening and was taken to Indianapolis for medical treatment. He will lose the sight of his right eye.

ESTABLISH SANTA FE OFFICES AT STOCKTON

STOCKTON, Jan. 22.—After several weeks' trial by the Santa Fe officials, the announcement was made yesterday that they had decided to make Stockton the permanent headquarters of the road between San Francisco and this city. Temporary offices were established here some time since, and the results have been so beneficial in the handling of the business and the increased shipments of freight that it was considered a good plan to shorten the divisions at once.

While the company recently purchased about two blocks of land for additional yard facilities, it is now understood that more property will be bought and buildings for the headquarters and a new freight depot will be built at once. The offices now being used are too small, and the employes are badly cramped. The business men and shippers are more than pleased over the change. This gives Stockton two railroad divisions, the Southern Pacific having recently opened headquarters here, and the two have greatly improved shipping conditions.

CANADIANS WOULD STOP EXPORT OF PULP WOOD

OTTAWA, Ont., Jan. 22.—The first Canadian conservation conference, which ended in Ottawa yesterday, has developed a sentiment in favor of prohibition of all pulp wood export, which may have a serious effect on the situation now existing between this country and the United States.

The conference took no formal action on the subject, but a canvass of the delegates revealed a fairly unanimous opinion that all the Canadian wood pulp should be manufactured on this side of the line.

A WILD BLIZZARD RAGING

brings danger, suffering—often death—la grippe—that terror of winter and to thousands, who take colds, coughs and spring. Its danger signals are "stuffed up" nostrils, lower part of nose sore, chills and fever, pain in back of head, and a throat-gripping cough. When Grip attacks, as you value your life, don't delay getting Dr. King's New Discovery. "One bottle cured me," writes A. L. Dunn, of Pine Valley, Miss., after being 'laid up' three weeks with Grip." For sore lungs, Hemorrhages, Coughs, Colds, Whooping Cough, Bronchitis, Asthma, it's supreme. 50c. $1.00. Guaranteed by Osgood Bros.

A TRAVELING SALESMAN,

H. F. Beers, 617 7th ave., Peoria, Ill., writes: "I have been troubled for some time with kidney trouble, so severely at times I could scarcely carry my grips. After using one bottle of Foley's Kidney Pills I have been entirely relieved, and cheerfully recommend them to all." Foley's Kidney Pills are healing and antiseptic and will restore health and strength. Sold by Wishart's drug store, corner Tenth and Washington.

TELEGRAPH RATES GREATLY REDUCED

Mackay Declares That Postal Service Will Remain Independent

NEW YORK, Jan. 22.—Clarence H. Mackay, in his testimony today before the committee of the legislature of New York, appointed to examine the question of whether telegraph and telephone companies should be placed under the public service law, stated that, by reason of the competition given by the Postal Telegraph Cable company, telegraph rates had been reduced from 20 per cent to 50 per cent. He also stated that the Postal company was the only company that had ever succeeded in competing with the Western Union, and that if the Postal company should combine with the Bell Telephone company and the Western Union, there would never be any competition.

On account of it being impossible to obtain entrance into large commercial centers and to obtain rights of way on highways between great cities, such as New York and Philadelphia, and also on account of the vast sum of money that would be required, Mr. Mackay declared that the Postal Telegraph company will be the last competitor in telegraphy and when that competition ceases there will be a choice only between monopoly and government ownership.

Mr. Mackay again stated that the Postal company was absolutely free from any combination, merger, control or understanding with the Bell telephone interests or the Western Union Telegraph company.

MINISTER WOULD MARRY AFFINITY

Wife Declares That the Reverend John Cronenberger Loves One of Flock

RENO, Nev., Jan. 22.—The latest chapter in the marital troubles of Rev. John Cronenberger of Bucyrus, Ohio, later of Phoenix, Ariz., then Santa Barbara and Santa Ana, Cal., known in the latter places as Rev. George High, and now in Reno establishing a residence for divorce, is the arrival here yesterday of his wife to prevent his securing the divorce. She claims that he is seeking the separation for the purpose of marrying an affinity, said to be Miss Katie Smith, a girl member of his Christian Church congregation at Phoenix. She visited him where he preached in California and also in Los Angeles last summer.

Cronenberger says his wife has always objected to his preaching and has made life miserable for him and they have not lived together for several years. However, he declares he loves his two little boys and has endured much for their sake. He has borrowed money for them to come here and is expecting them to arrive tomorrow. Mrs. Cronenberger declares he lived under a fictitious name in California to cover his actions with the Phoenix woman, while he says he did it to protect the ministry.

She telegraphed here to the police that he was to elope with the woman and to arrest him. She has consulted attorneys and is determined to fight any action he may take. His attorney declares he will see Cronenberger, who is employed in a grocery store here, through at any cost.

WILL ARBITRATE THEIR DISPUTE

Lumbermen Will Confer With Railroads Over Storage

SEATTLE, Wash., Jan. 22.—It is probable that the shingle and lumber manufacturers of the Pacific Northwest will be able to settle their differences with the transcontinental railroads over the storing in transit privileges in the Minnesota Transfer at St. Paul without appealing to the Interstate Commerce commission.

At a conference here yesterday between twenty-five traffic officials representing all the northern transcontinental lines and the roads distributing lumber products in the Middle West, and the shingle and lumber manufacturers, it was decided to resort to arbitration to settle the controversy. In order to bring the matter down to a working basis a committee was appointed to draft a new transit rule to be submitted for the approval of the railroads and shippers. It is believed that in this way the carriers and the shippers can come to an agreement without invoking the aid of the Interstate Commerce commission.

Yesterday's conference was called by the lumbermen for the purpose of discussing the transit shipment privileges, with a view to inducing the carriers to modify the present rules, which they consider a menace to the lumber and shingle industry of the Northwest.

WHEN YOUR JOINTS ARE STIFF

and your muscles sore from cold or rheumatism, when you slip and sprain a joint, strain your side or bruise yourself, Painkiller will take out the soreness and fix you right. Always have it with you, and use it freely. Avoid substitutes, there is but one Painkiller, Perry Davis'. Price 25c, 35c and 50c.

MR. EDITOR--

Last week, business with me was better than any week since I started here--seemed like the palmy days of the old firm of

BROWN & M'KINNON.

Send the customers along. They will receive fair and just treatment.

D. C. BROWN,
Merchant Tailor,
111 San Pablo Avenue.

PREPARING FOR POST CARD DAY

"Boost Event" Is Receiving the Support of All Classes in Oakland

The preliminary announcement of Post Card day, the great Oakland "Boost event," has been received with such unbounded enthusiasm among all classes that the officials of the Chamber of Commerce who are to conduct the affair are sure that the million mark will be easily reached long before the great day of February 10 is half over. It is now positive that the various clubs and organizations will co-operate in making of Post Card day the biggest event of its kind that has ever been devised.

Those who have seen the double post card which is to be on sale in every store and ferry boat and at the Chamber of Commerce on Post Card day declare that it is the most ingenious and practical device that has yet been used and far more effective than the tags that have been hitherto employed in the various other "boost days" on both sides of the bay.

POSTAL IS UNIQUE.

The postal card itself, the design of a local artist, is a unique one and in reality two cards in one, both halves forming a complete, ready-for-mailing postal, the second half being intended for a round trip to some distant community in the United States or abroad. The outside of the first half is for the address and stamp which takes the double card to some probable future citizen of Oakland. On the reverse is an artistically illuminated view of the city. This first half is the introduction of the second and the recommendation of Oakland as a subject for earnest inquiry. It is the endorsement of the claims of the Chamber of Commerce advertising matter by one friend who sends it to another.

The second half, which becomes a separate card on being detached from the other, is intended to be returned by the recipient to the Oakland Chamber of Commerce to which it is already addressed. The reverse side bears the printed request for information and literature pertaining to Oakland, and all that remains to be done by the person who received the complete card is to detach this half, sign it and mail it.

The personal factor in this unique campaign is one of its most telling points, the Chamber of Commerce officials point out, as the person who receives the card from a friend, possibly one who is thousands of miles away and of whom he has not heard for some years, is likely to give it much greater attention than if he had reached him in the usual impersonal way. It is expected that the campaign will be one of the great results—results secured through co-operation of all loyal Oaklanders, self-paying, and obtained without working a hardship upon any class of citizen.

The inexpensiveness of the post card campaign, which is a part of the big advertising campaign now being managed by the Chamber of Commerce, is one of its most attractive features. The post card costs but 5 cents and the Chamber of Commerce officials are confident that there will not be a single Oaklander who will pass by the scores of depots where the cards will be on sale without buying and sending at least two of the little "boosters." Besides being inexpensive to the citizens the post card campaign has the further merit of being a winner from a financial point of view as seen by the Chamber of Commerce, for the revenue from the sale of cards will go far towards paying the cost of the mailing and preparing of the literature which will be sent in response to the return cards.

The civic pride of the rank and file of Oaklanders is counted upon to make Post Card day a record of enthusiasm and public spirit, and it is freely predicted that when the results are polled the figures will set a standard for "get-together-ism" that will remain for years to come.

PROPERTY OWNERS IN FAVOR OF PAVING

SAN LEANDRO, Jan. 22.—That practically all the property owners along Hayward avenue, from the bridge to San Joaquin avenue, and along San Joaquin avenue, from Davis to Hepburn street, have signed up for the immediate paving with asphalt of those portions of the highways, is the report made to City Engineer Robert Goodwin by Edwin Grindley, representative of the Barber Asphalt Company. Grindley has made a complete canvass of the district involved during the past few days. The cost of the improvement will be $60,000.

Toothache stops immediately if you use

SLOAN'S LINIMENT

Prices, 25c., 50c., and $1.00.

DECLARES SPOUSE VICTIM OF DRINK

Mrs. F. L. Wallace, San Francisco Girl, Want Husband's Wealth Cared For

NEW YORK, Jan. 22. — Mrs. Frances Loughborough Wallace, formerly a society favorite in San Francisco, her home city, joined in a petition to the Supreme Court yesterday to have a committee appointed to care for the property of her wealthy husband, Allen Wallace, a great grandsome of Commodore Vanderbilt.

Allen Wallace is the son of the late John Wallace, a former New York banker and broker, who left his son the income from a trust fund of $750,000 in his will, probated last September. The provision of the will carefully cut off the daughter-in-law, Allen Wallace's wife, from ever spending any of the principal of the fund.

By an unexpected turn of fate the wife, and not the husband, may have control of the income of the fund as a result of the application to the court, which was made by Dr. Edward L. Keyes, an uncle of Mrs. Wallace. Acting upon the petition Justice Gerard appointed a commission to determine the mental status of Allen Wallace.

During the last five years, the wife's affidavit asserted, her husband "has been addicted to the constant use of intoxicating liquors." She declares that during this period he would call for intoxicating drink the first thing in the morning and would continue to drink liquor through the entire day

"He spends money rashly and improvidently and owes over $10,000 in Italy," Mrs. Wallace concluded.

The Wallaces were married in San Francisco in January, 1903.

FATHER FINDS ELOPING CHILD

Woodward Declares Caldwell Is Lucky He Did Not Locate Him

LOS ANGELES, Jan. 22.—"It was a lucky thing for Caldwell that the police got him before I arrived," said J. A. Woodward of Fort Bragg, Cal., when he alighted from a San Francisco train yesterday and learned that the man who enticed his 18-year-old daughter Hazel from her home under promise of marriage was confined to the city jail.

"While I was in San Francisco and Oakland searching for my daughter I learned that she was here with Caldwell and I started south immediately. I had hoped to find him before he was arrested, but I am satisfied now that the law will deal severely enough with him.

"When Caldwell obtained a license in Oakland to marry my daughter he swore he was a single man, but he has a wife and child living in Mendocino county. He assured my daughter he had been divorced a short time ago. He told the police he was a civil engineer, but all he did in our county was to shave and plant posts for telephone wires. Last Tuesday he telephoned his wife from this city, fearing she would commit suicide, but he hung up the receiver as soon as she answered him.

"I intend to remain here a few days until I see Caldwell started for the north and then I shall take Hazel back to her mother."

Thin? Pale?

Consult your doctor freely about medical matters. He knows. Trust him. Do as he says. Follow his advice at all times. J. C. Ayer Co., Lowell, Mass.

All run down, easily tired, thin, pale, nervous? And do not know what to take? Then go direct to your doctor. Ask his opinion of Ayer's non-alcoholic Sarsaparilla. No alcohol, no stimulation. A blood purifier, a nerve tonic, a strong alterative, an aid to digestion.

Bring Your Friends TO California

Settlers' Rates

March 1st to April 15th.

From		From	
New York	$50.00	St. Louis	$32.00
Chicago	33.00	Houston	25.00
Minneapolis	31.75	Denver	25.00
St. Paul	31.75	Kansas City	25.00
Memphis	32.00	Omaha	25.00
Pittsburg	42.00	Boston	49.45
New Orleans	32.00		

Many other rates from other points.
Long time limits and stopovers.
Cost of trip can be deposited with our agent and ticket will be delivered to your Eastern friends.
Personally conducted excursion parties from Chicago, Cincinnati, St. Louis, Kansas City, Washington and New Orleans.
Ask any of our agents for particulars.
Atlantic steamship tickets sold to and from all European cities.

Southern Pacific Co.

W. F. HOLTON, C. P. & T. Agt. C. M. BURKHALTER, D. F. & P. Agt.

Broadway and 13th St., Oakland; phones Oak. 162, Home A5224.

Agt S. P. Co. 16th St., Oakland.
Agt. 1st and Broadway, Oakland.
Agt. 7th and Broadway, Oakland.

CANNON MEN TO DIRECT FIGHT

Uncle Joe's Adherents Will Lead Next Congressional Campaign

WASHINGTON, Jan. 22.—Men who are reported to be staunch adherents of Speaker Cannon will direct the next Republican Congressional campaign. They were selected last night at an organizing meeting of the Republican Congressional committee. The meeting is asserted to have been none too tranquil, although so far as could be learned, there were no "insurgents" present.

The officers chosen were as follows: Chairman, Representative Wm. B. McKinley, Illinois; vice-chairman, Representative James A. Tawney, Minnesota; secretary, Representative Henry C. Loudenslager, New Jersey; treasurer, Charles C. Dawes, Chicago; assistant secretary, Colonel Henry Casson; assistant treasurer, John C. Eversman; auditor, W. J. Browning; literary director, Francis Curtis.

There's no accounting for tastes Even the man who wears side whiskers probably admires them.

ECZEMA ON HANDS FOR TEN YEARS

Were Raw All Over and the Humor was Spreading to Body and Limbs—Professional Treatment did No Good—Daughter had Eczema, Too.

CUTICURA A SUCCESS IN BOTH THESE CASES

"I had eczema on my hands for ten years. At first it would break out only in winter. Then it finally came to stay. I had three good doctors to do all they could but none of them did any good. I then used one box of Cuticura Ointment and three bottles of Cuticura Resolvent and was completely cured. My hands were raw all over, inside and out, and the eczema was spreading all over my body and limbs. Before I had used one bottle of Cuticura Resolvent, together with the Cuticura Ointment, my sores were nearly healed over, and by the time I had used the third bottle, I was entirely well. I had a good appetite and was fleshier than I ever was. To any one who has any skin or blood disease I would honestly advise them to fool with nothing else, but to get Cuticura and get well. My hands, cured by the use of Cuticura, have never given me the least bit of trouble up to now. I cannot recommend Cuticura highly enough, it has done me and my family so much good. My daughter's hands this summer became perfectly raw with eczema. She could get nothing that would do them any good until she tried Cuticura. She used two bottles of Cuticura Resolvent and one box of Cuticura Ointment and in two weeks they were entirely cured. I have used Cuticura for other members of my family and it always proved successful. I recommend it to any one with eczema. After once using it you will never use anything else. Mrs. M. E. Falin, Speers Ferry, Va., Oct. 19, 1909."

KEEPING THE HAIR

To prevent dry, thin and falling hair; remove dandruff; allay itching and irritation, and promote the growth and beauty of the hair, frequent shampoos with Cuticura Soap and occasional dressings with Cuticura are usually effective when all other methods fail. Special and full directions accompany each package of Cuticura.

Cuticura Soap (25c.), Ointment (50c.), Resolvent (50c.), and Chocolate Coated Pills (25c.), are sold throughout the world. Potter Drug & Chem. Corp., Sole Props., 137 Columbus Ave., Boston.

Mailed Free, Cuticura Book on Skin and Scalp.

MOTHER'S FRIEND

A LINIMENT FOR EXTERNAL USE.

Not only is Mother's Friend a safe and simple remedy, but the comfort and healthful condition its use produces makes it of inestimable value to every expectant mother. Mother's Friend relieves the pain and discomfort caused by the strain on the different ligaments, overcomes nausea by counteraction, prevents backache and numbness of limbs, soothes the inflammation of the breast glands, and in every way aids in preserving the health and comfort of prospective mothers. Mother's Friend is a liniment for external massage, which by lubricating and expanding the different muscles and membranes, thoroughly prepares the system for baby's coming without danger to the mother. Mother's Friend is sold at drug stores. Write for our free book for expectant mothers.

THE BRADFIELD CO., ATLANTA, GA.

REDUCED RATES

At one fare and one-third from all points

To See the Airships Fly at Tanforan

Sale dates January 22-23-24-25. Final return limit January 26th. Frequent train sevice from San Francisco and charge from that point will be 50 cents additional. Ask Southern Pacific agents for particulars.

W. F. HOLTON, C. P. and T. Agent.
C. M. BURKHALTER, D. F. and P. Agent.

Broadway and Thirteenth street, Oakland.

Phones—Oakland 162, or Home A-5224.

Do You Want Health?

Take a Course of Baths at PASO ROBLES HOT SPRINGS

The curative hot sulphur and mud baths, the warm dry air and the bright sunshine, all combine for the restoring of health. Then, add the comforts of a modern hotel—good beds, good things to eat, SERVICE. Low round trip railroad rates. Summer rates still in effect. Write for details to F. W. SAWYER, Director Paso Robles Hot Springs, Paso Robles, Cal.

Any one can get well here."—Admiral Hanley D. Evans.

BYRON Hot Springs

One of the world's most curative springs, 2½ hours from San Francisco; one of California's best hotels and a delightful place for rest and recreation; automobile road via Altamont and Mountain House now in perfect condition. See Southern Pacific Information Bureau, Jas. Flood building, any S. P. agent, or Peck-Judah, 789 Market st., S. F., or 553 S. Spring St., Los Angeles, or address manager at hotel.

H. S. BRIDGE & CO.

The Leading Tailors of the Pacific Coast

Imported and Domestic Cloths in the very latest fabrics are now being made up in the newest styles.

108-110 Sutter Street, San Francisco.

Telephone Kearny 4210.

SUNSET ROUTE

Sunset Express

Travel the famous Southern Route. 100 miles along the ocean shore. See Salton Sea—Nature's recent and wonderful creation. Orange Groves—Cotton Fields.

Open air observation rotunda. Ladies' reading room. Library. Cafe. Pullman vestibuled sleepers. Dining car service unsurpassed.

Personally conducted tourist excursion car parties to Washington, Chicago, St. Louis, Cincinnati, Kansas City and New Orleans. Oil burning locomotives. No cinders.

Atlantic steamship tickets sold to and from European cities.

Southern Pacific Co.

C. M. BURKHALTER, D. F. and P. Agent.
W. F. HOLTON, C. P. and T. Agent.

Corner Broadway and Thirteenth sts., Oakland.

Phones—Oakland 162 or Home A-5224.

—OR—

Agent Southern Pacific Co., Oakland, 16th st. Depot.
Agent Southern Pacific Co., Oakland, 7th and Broadway.
Agent Southern Pacific Co., Oakland, 1st and Broadway.